

Gap between gates and boundary wall to not exceed 100mm and match opposite side. Final location to be determined on site.

Front of gate to align with fence line

Hinge to specialist subcontractor's design and proposals

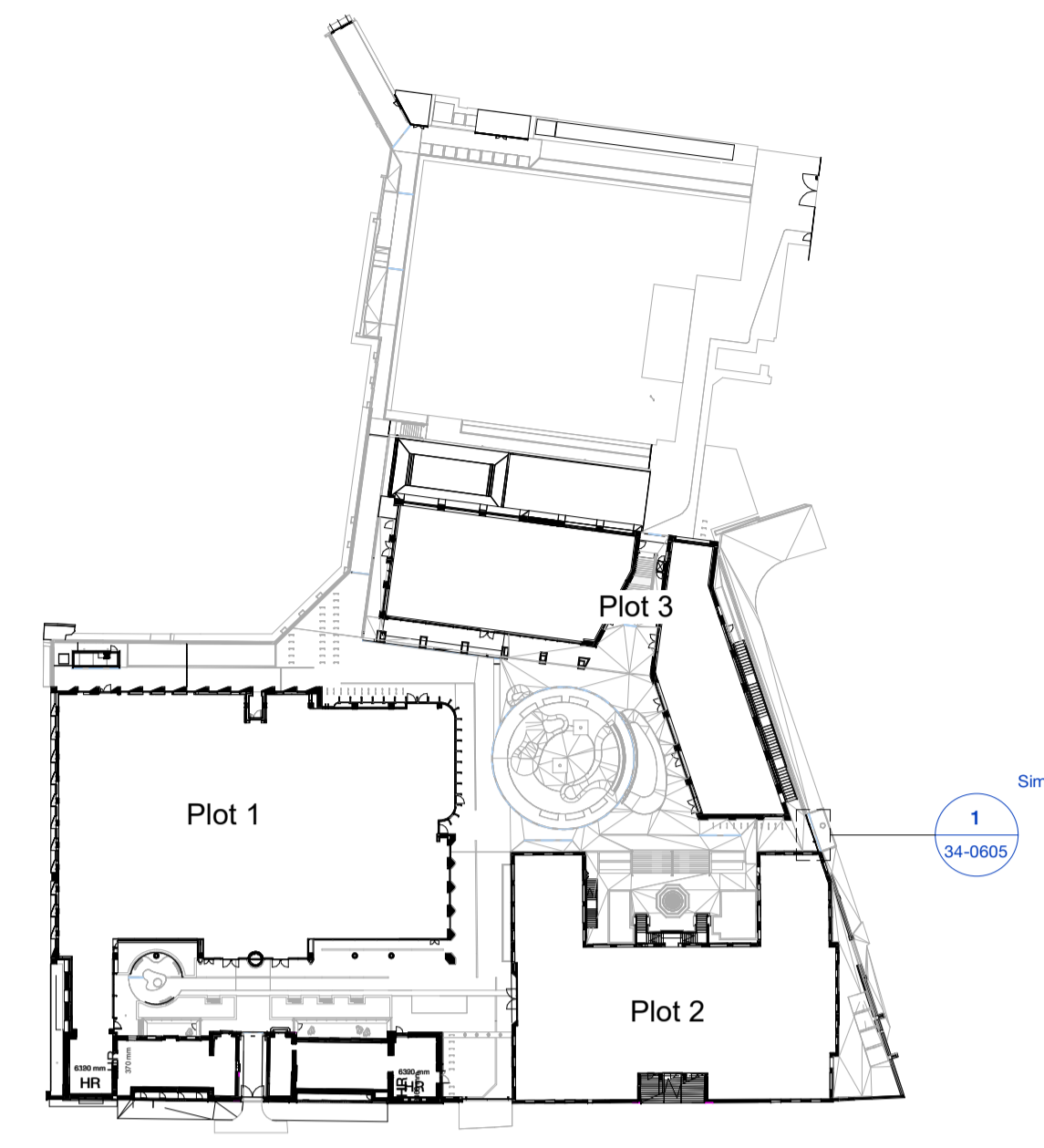
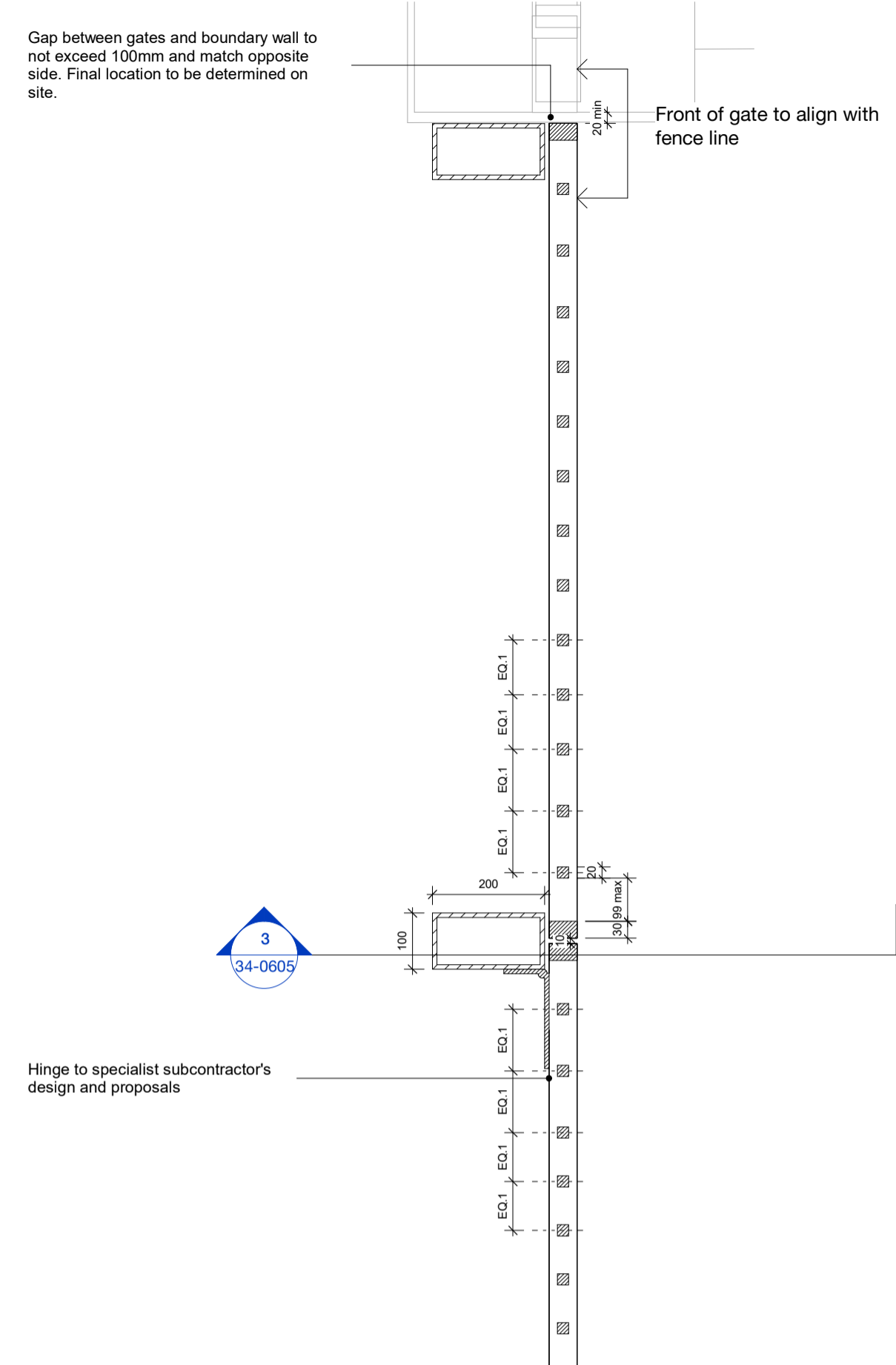
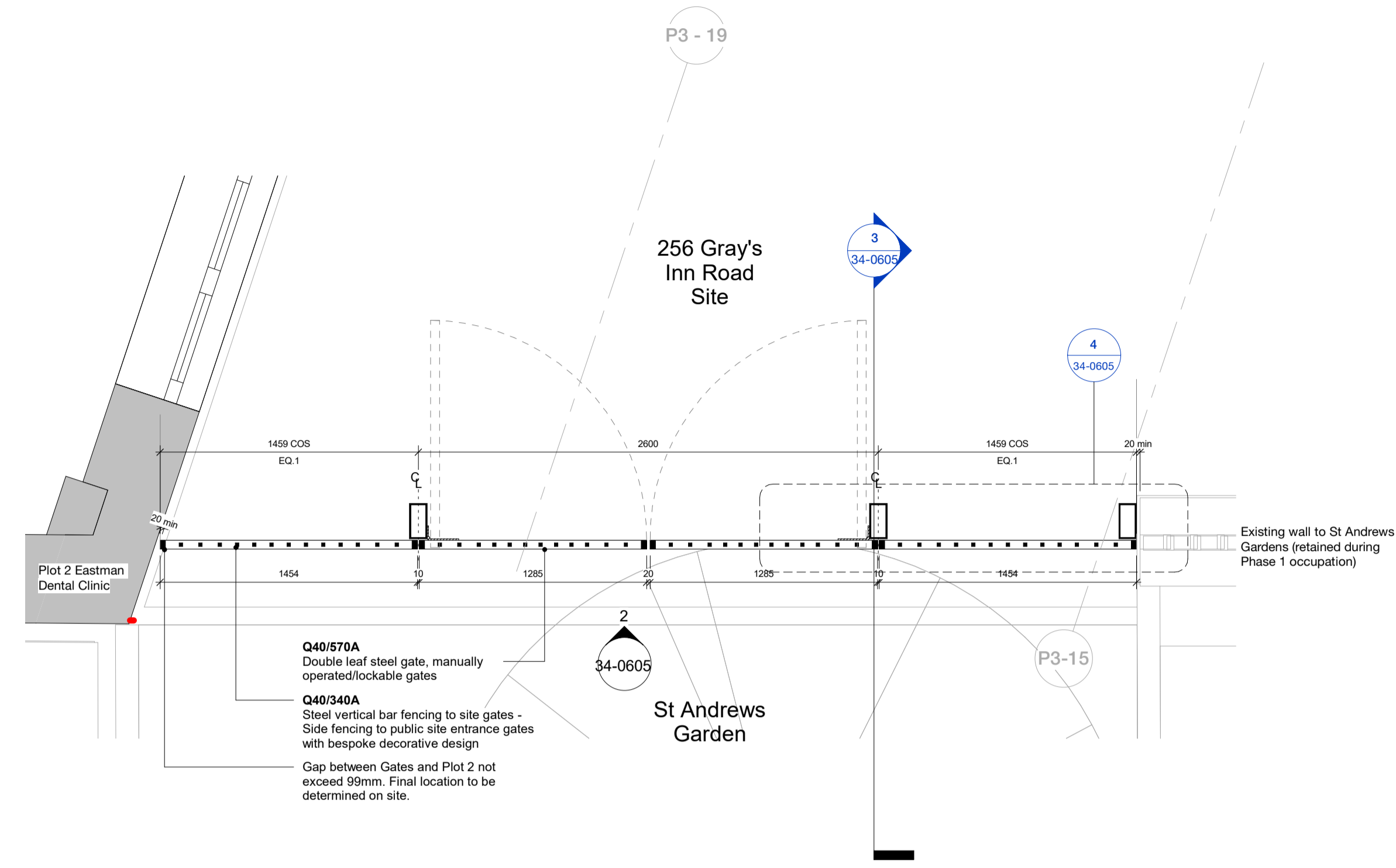

1 SAG Site Entrance Gate (G-07) - Plan
1 : 25

4 SAG Site Entrance Gate (G-07) - Detail Plan
1 : 10

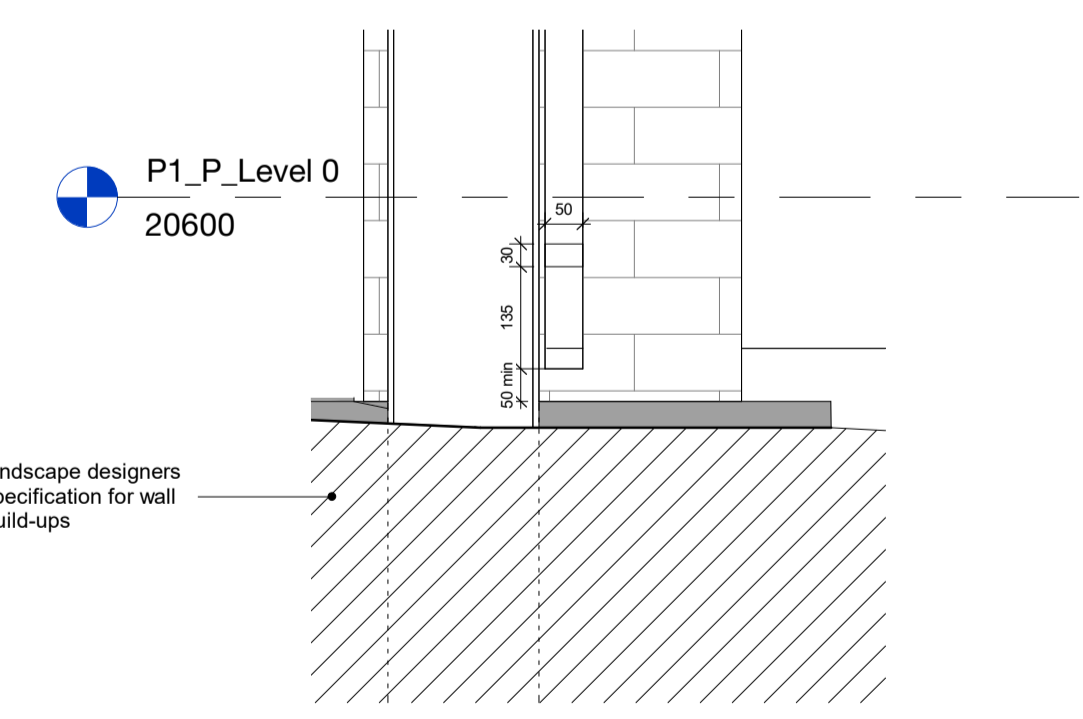
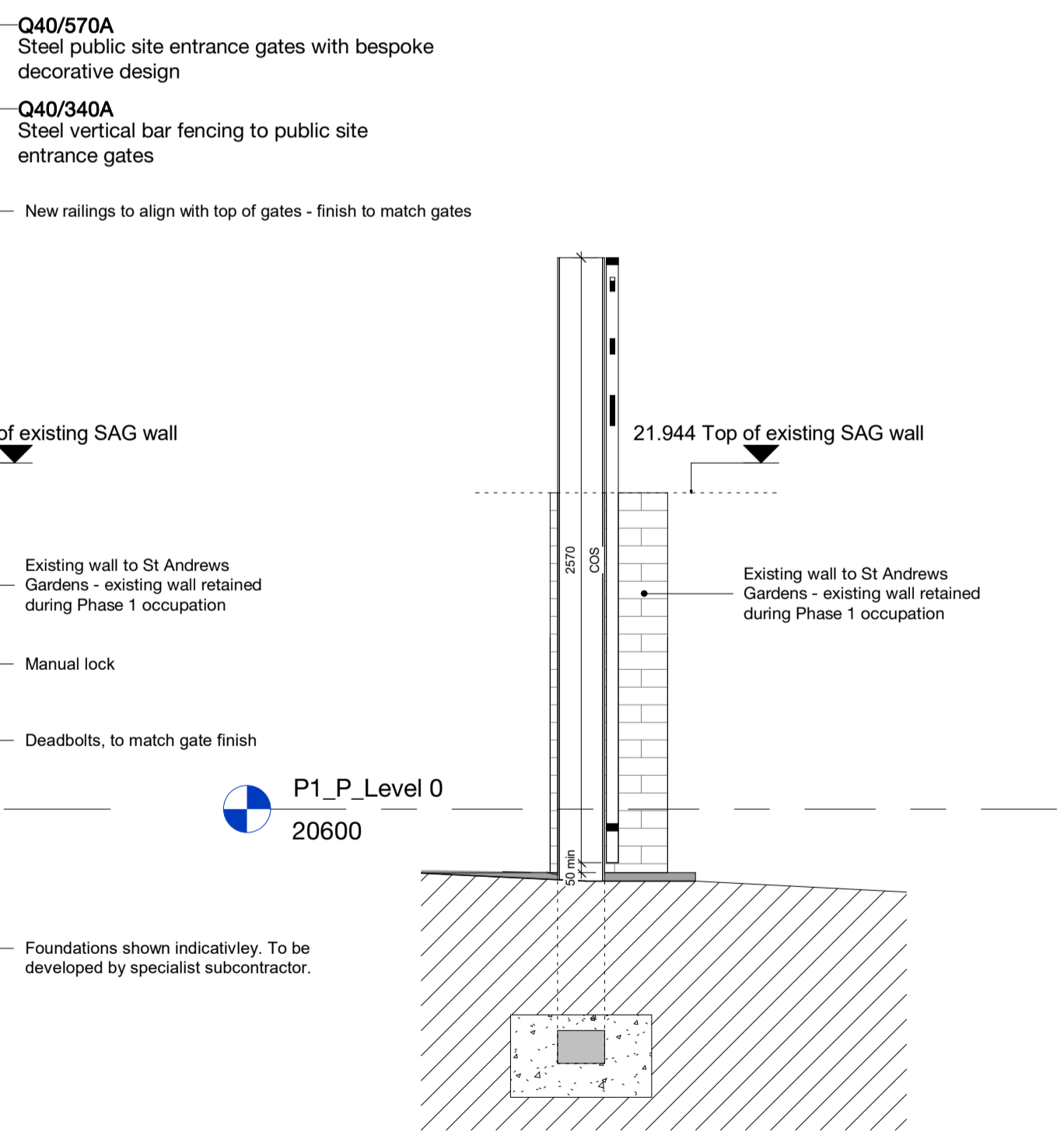
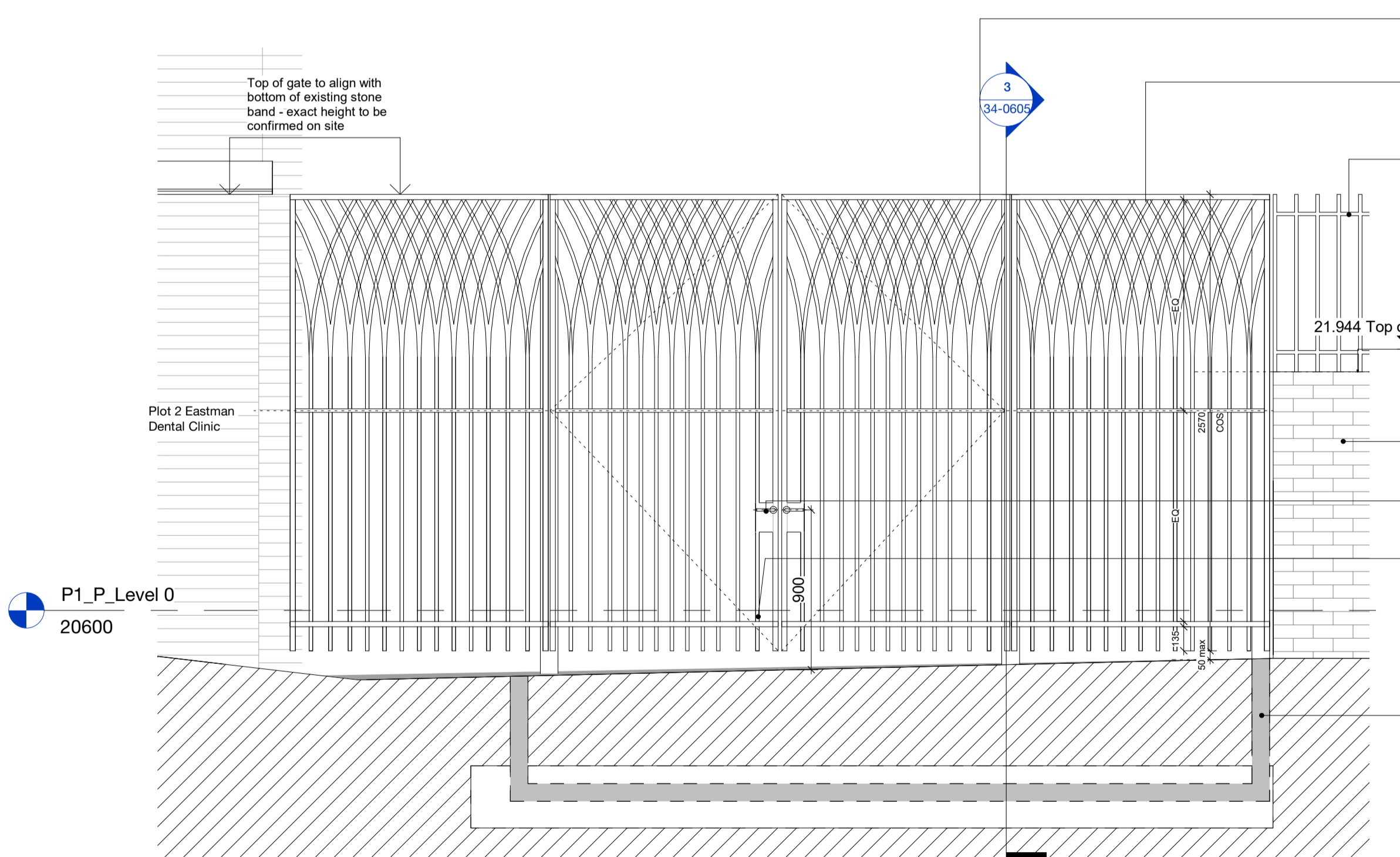

2 SAG Site Entrance Gate (G-07) - Elevation
1 : 25

3 SAG Site Entrance Gate (G-07) Section
1 : 25

5 SAG Site Entrance Gate (G-07) Detail Section
1 : 10

Copyright Hawkins\Brown Architects
No implied licence exists. This drawing should not be used to calculate areas for the purposes of valuation. Do not scale this drawing. All dimensions to be checked on the site by the contractor and such dimensions to be their responsibility. All work must comply with relevant British Standards and Building Regulations requirements. Drawing errors and omissions to be reported to the architect. To be read in conjunction with Architect's specification and other consultant information.

Rev	Description	Date
P01	Planning Issue (Condition 19)	21/06/24

PLANNING CONDITION DRAWING

159 St John Street London EC1V 4QJ
mail@hawkinsbrown.com hawkinsbrown.com

Hawkins\Brown

Project
IoN/DRI Redevelopment Project
256 Grays Inn Road
London
WC1X 8LD

Drawing
External Gate Details - St Andrew's Gardens Access Gate (G-07)

Scale @ A1 As indicated	Date 21/06/24
----------------------------	------------------

Drawn By	Checked By
----------	------------

Job Number 17056	Status S2	Purpose of Issue Planning
---------------------	--------------	------------------------------

Drawing No. BEMP-HBA-SW-00-DR-A-34-0605	Rev P01
--	------------