

Copyright Hawkins\Brown Architects
 No implied licence exists. This drawing should not be used to calculate areas for the purposes of valuation. Do not scale this drawing. All dimensions to be checked on the site by the contractor and such dimensions to be their responsibility. All work must comply with relevant British Standards and Building Regulations requirements. Drawing errors and omissions to be reported to the architect. To be read in conjunction with Architect's specification and other consultant information.

Rev	Description	Date
P01	Planning Condition 14 Submission	06/06/22
P02	Planning Issue (Condition 19)	21/06/24

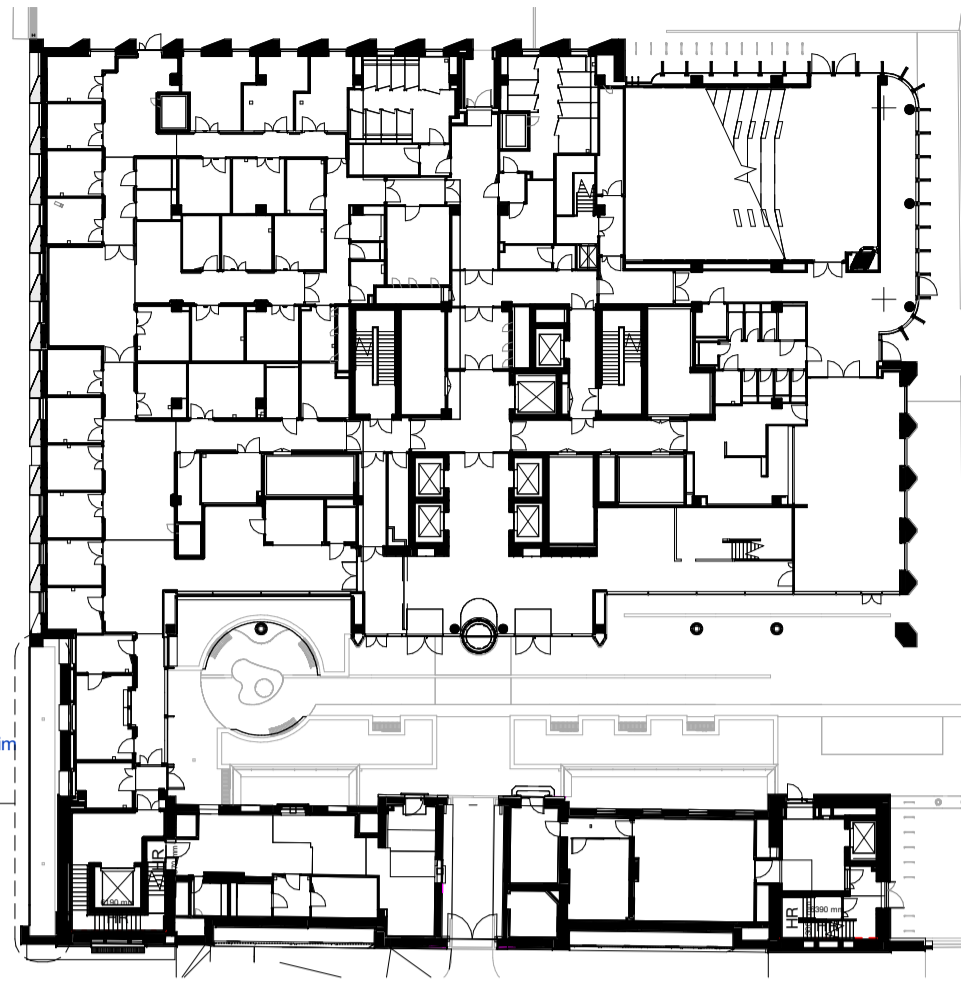

1 North Boundary Fence - GA Plan
1 : 50

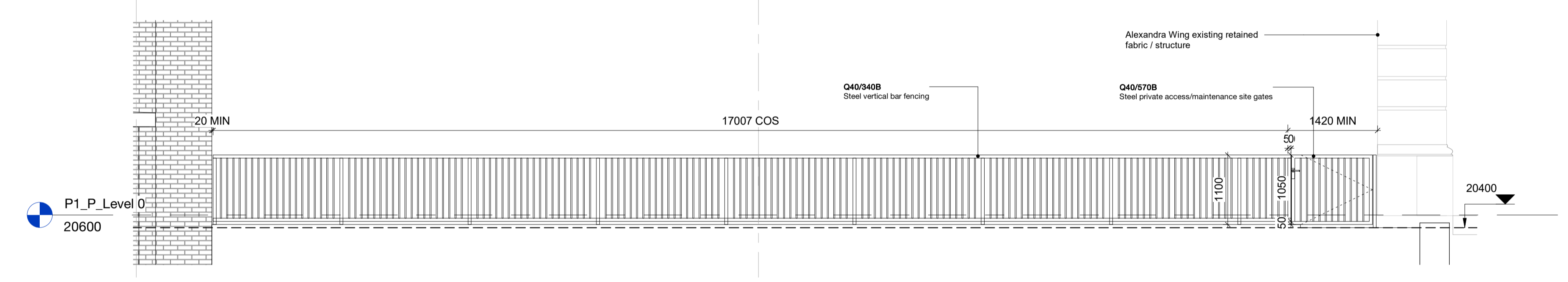
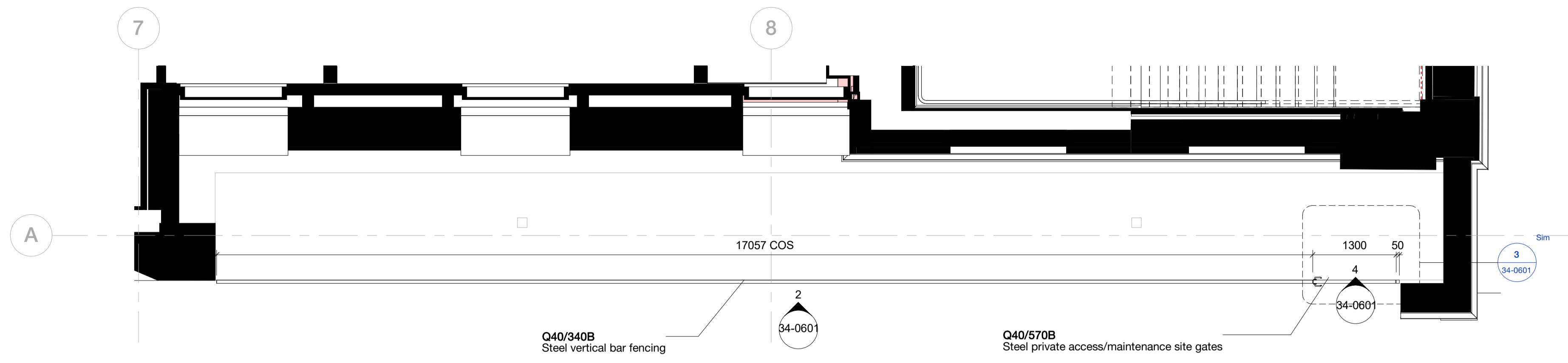

2 North Boundary - GA Elevation
1 : 50

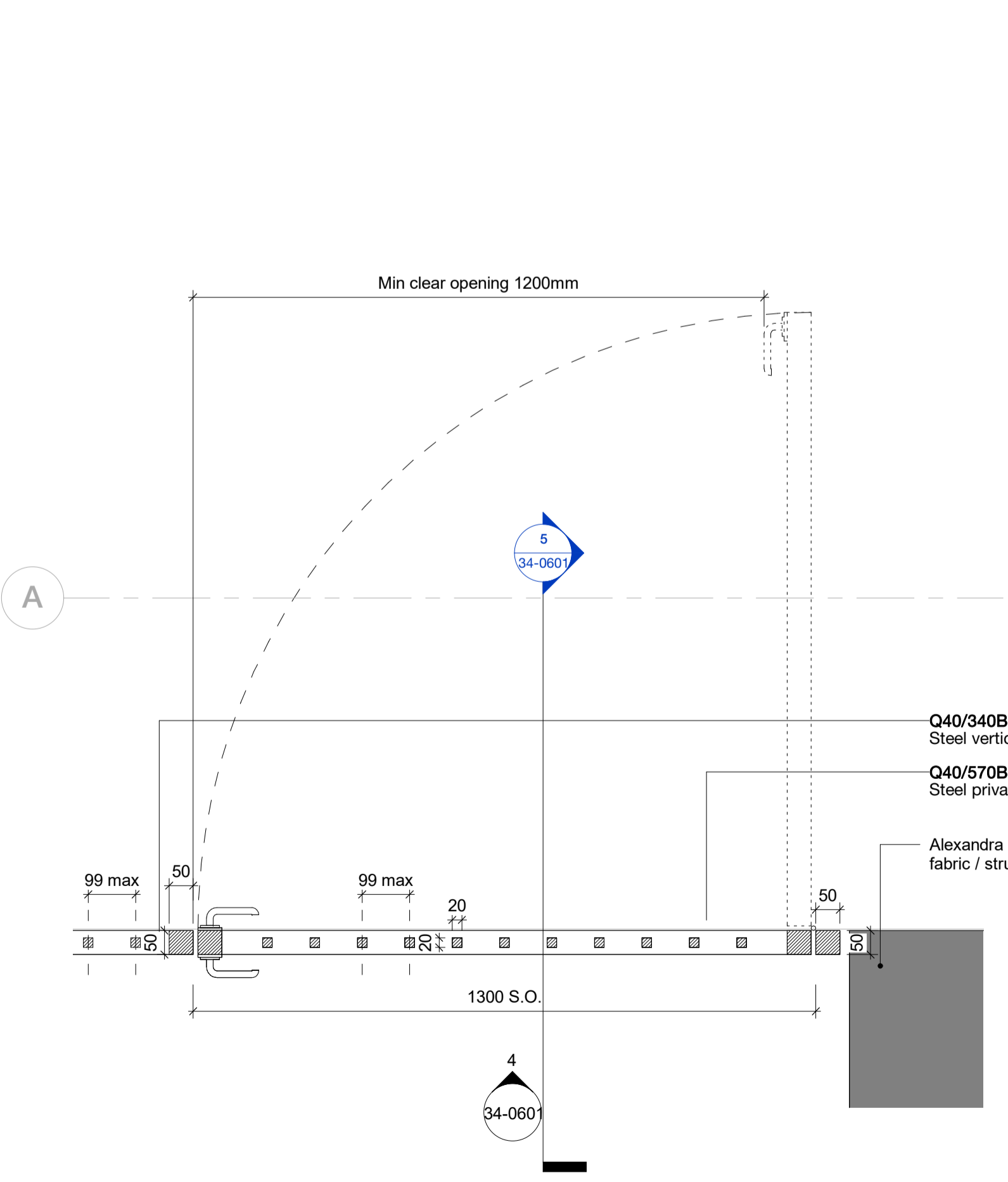

3 North Boundary Gate (G-06) - Detail Plan
1 : 10

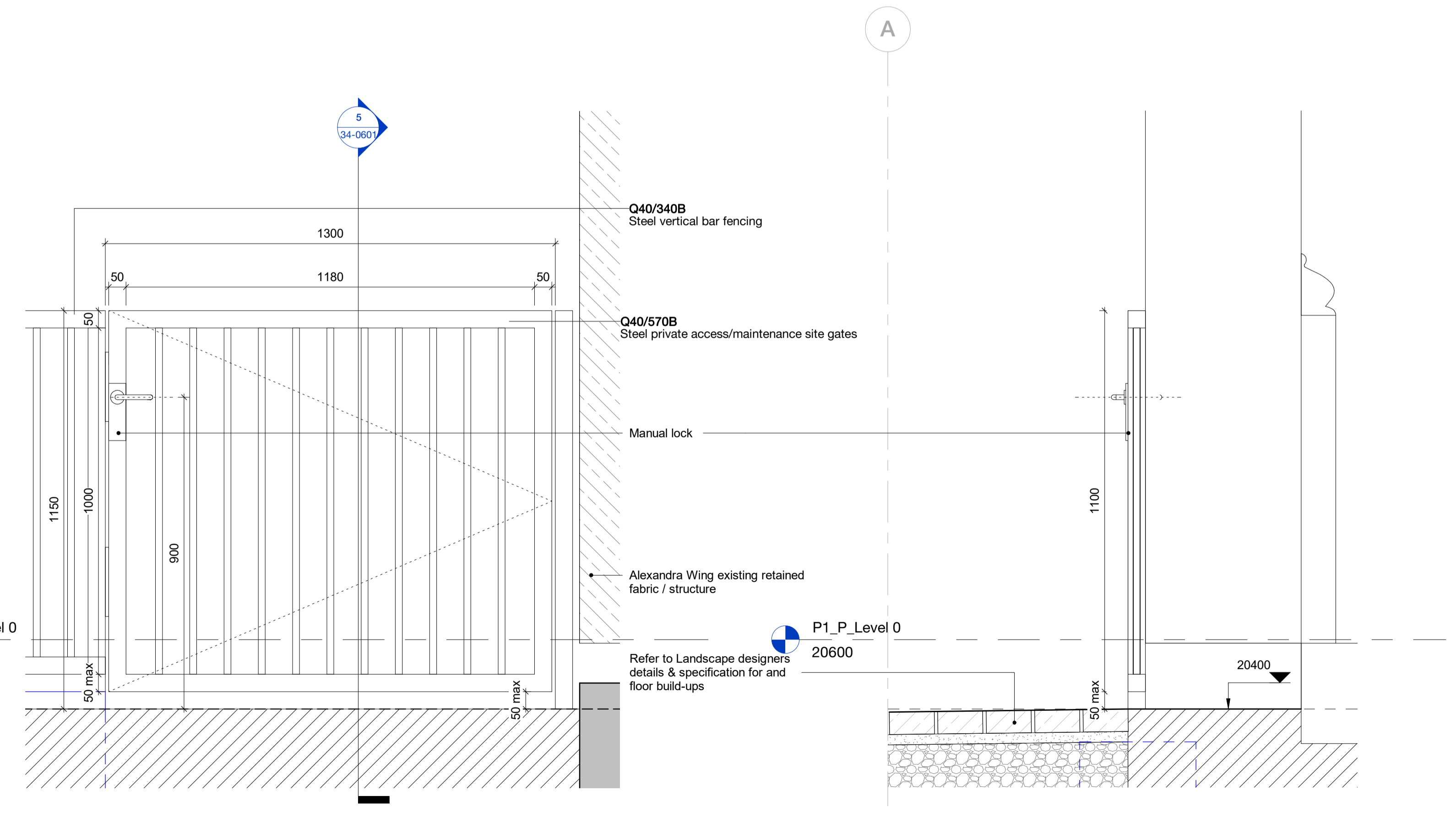

4 North Boundary Gate (G-06) - Detail Elevation
1 : 10

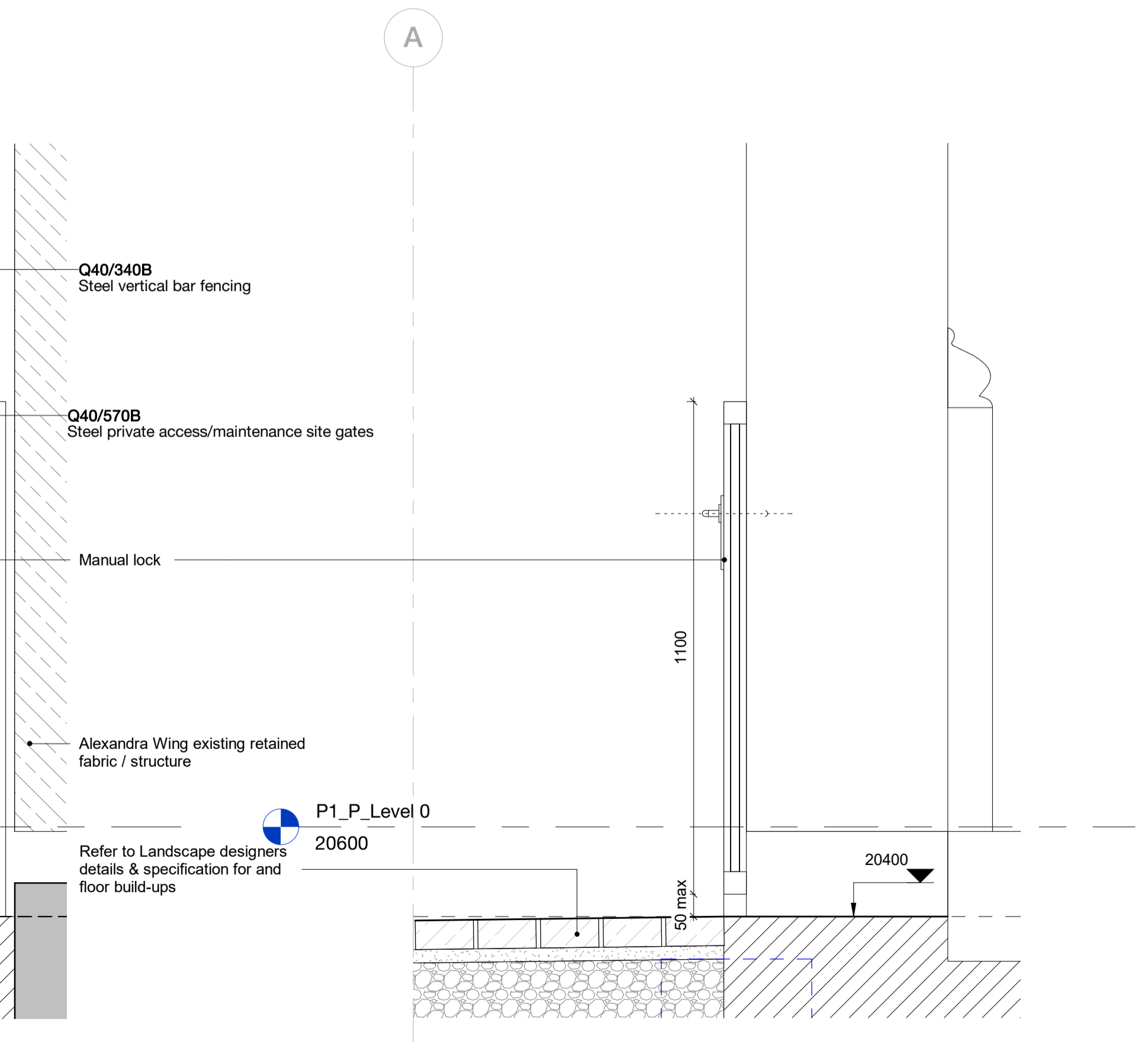

5 North Boundary Gate (G-06) - Detail Section
1 : 10

PLANNING CONDITION DRAWING

159 St John Street London EC1V 4JQ mail@hawkinsbrown.com
hawkinsbrown.com

Hawkins\Brown

Project
 IoN/DRI Redevelopment Project
 256 Grays Inn Road
 London
 WC1X 8LD

Drawing
 External Gate Details - North
 CCG Boundary Gate (G-06)

Scale @ A1
 As indicated

Date
 21/06/24

Drawn By

Checked By

Job Number	Status	Purpose of Issue
17056	S2	Planning

Drawing No.	Rev
BEMP-HBA-SW-00-DR-A-34-0601	P02