

1 Fourth Floor Plan - Proposed

PRP 1000 1:100@A3 / 1:50@A1

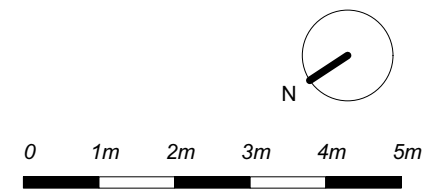

Architect : Joe Ashton
 Contact : joeashtonarchitecture@outlook.com

Project : Akenside Court, NW3 5QT
 Client : Michael McHale

| Revisions | REV | DATE | DESC | Notes |
|-----------|-----|------|------|-------|
| | 01 | | | |

PROPOSED

Title **Proposed Fourth Floor Plan**

DATE 24.04.2024
 SCALE 1:100@A3 / 1:50@A1
 JOB 136

DISCLAIMER : Review for this drawing is for the purpose ascertaining general conformity with the design intent and dimensional arrangement. The review shall not be construed to mean acceptance of the detail design inherent in the drawing, responsibility for which will remain with the contractor. The contractor is responsible for any errors or omissions in the drawing and for meeting all the requirements of the Contract Documents.

STATUS : PLANNING

DWG **PRP-03-1000**

REV 01



1 Front Elevation - Proposed

PRP 3000 1:100@A3 / 1:50@A1

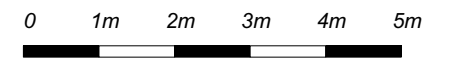

Architect : Joe Ashton
 Contact : joeashtonarchitecture@outlook.com

Project : Akenside Court, NW3 5QT
 Client : Michael McHale

| Revisions | REV | DATE | DESC |
|-----------|-----|------|------|
| | 01 | | |

Notes

PROPOSED

Title **Proposed Front Elevation**

DATE 24.04.2024
 SCALE 1:100@A3 / 1:50@A1
 JOB 136

DISCLAIMER : Review for this drawing is for the purpose ascertaining general conformity with the design intent and dimensional arrangement. The review shall not be constructed to mean acceptance of the detail design inherent in the drawing, responsibility for which will remain with the contractor. The contractor is responsible for any errors or omissions in the drawing and for meeting all the requirements of the Contract Documents.

STATUS : PLANNING

DWG **PRP-03-3000**

REV **01**



1 Rear Elevation - Proposed

PRP 3001 1:100@A3 / 1:50@A1

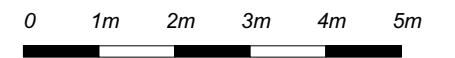

Architect : Joe Ashton
 Contact : joeashtonarchitecture@outlook.com

Project : Akenside Court, NW3 5QT
 Client : Michael McHale

| Revisions | REV | DATE | DESC |
|-----------|-----|------|------|
| | 01 | | |

Notes

PROPOSED

Title **Proposed Rear Elevation**

DATE 24.04.2024
 SCALE 1:100@A3 / 1:50@A1
 JOB 136

DISCLAIMER : Review for this drawing is for the purpose ascertaining general conformity with the design intent and dimensional arrangement. The review shall not be construed to mean acceptance of the detail design inherent in the drawing, responsibility for which will remain with the contractor. The contractor is responsible for any errors or omissions in the drawing and for meeting all the requirements of the Contract Documents.

STATUS : PLANNING

DWG **PRP-03-3001**

REV **01**

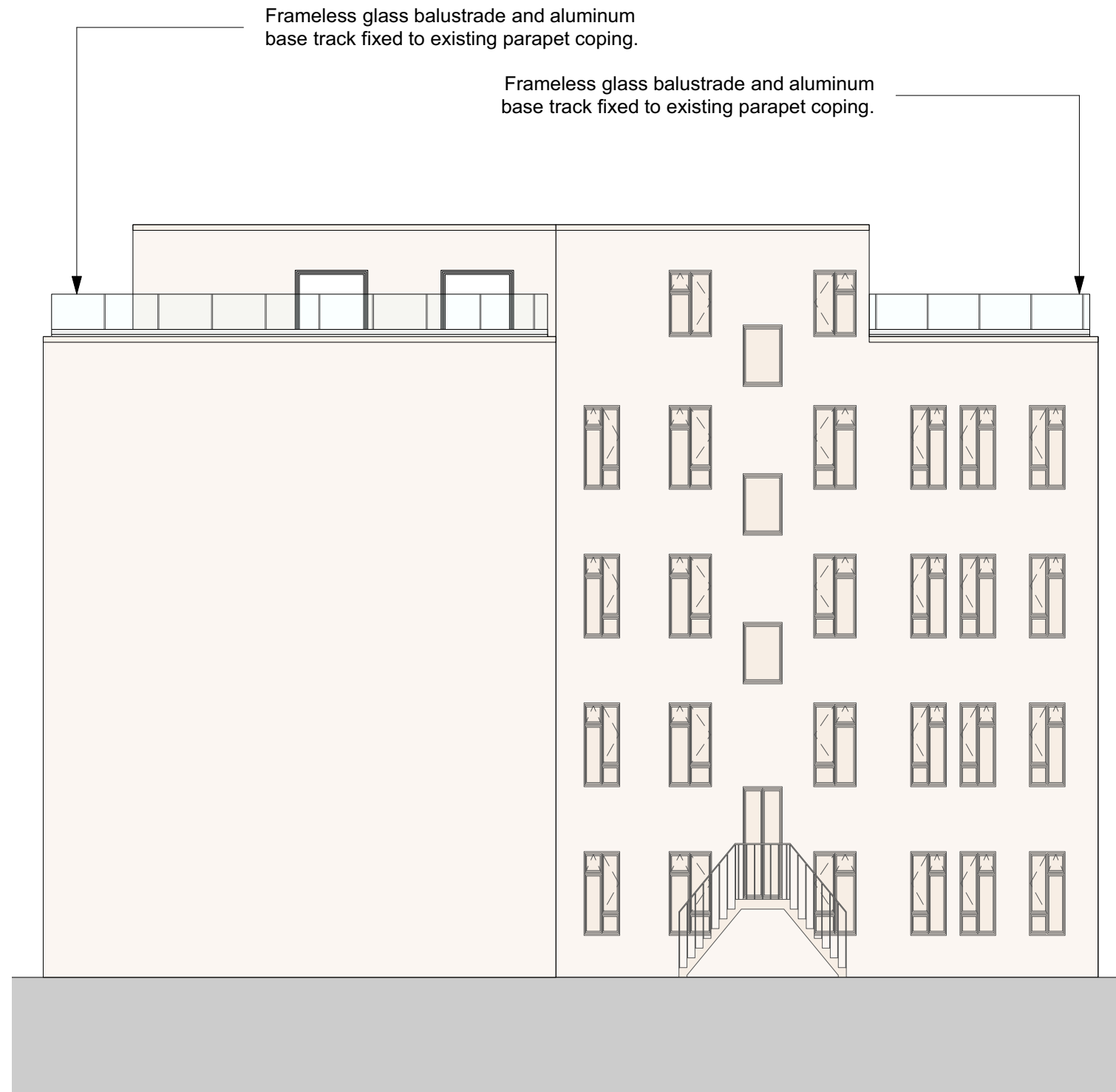
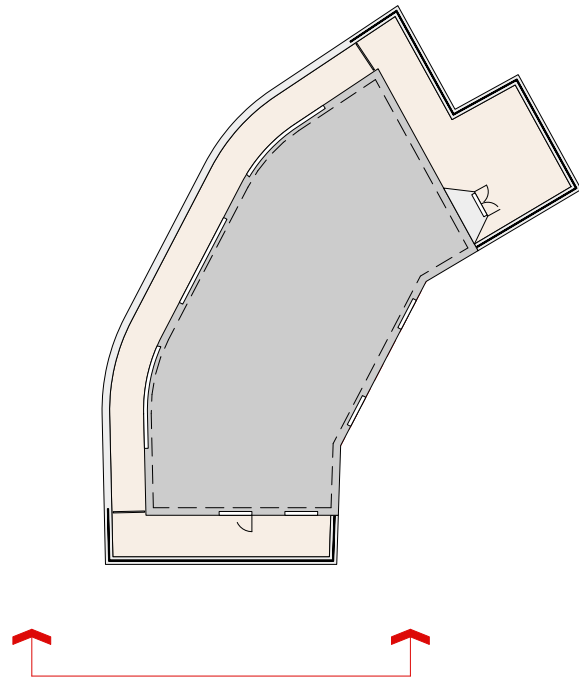

1 Side Elevation 01 - Proposed

PRP 3002 1:100@A3 / 1:50@A1

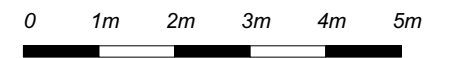

Architect : Joe Ashton
 Contact : joeashtonarchitecture@outlook.com

Project : Akenside Court, NW3 5QT
 Client : Michael McHale

| Revisions | REV | DATE | DESC |
|-----------|-----|------|------|
| | 01 | | |

Notes

PROPOSED

Title **Proposed Side Elevation 01**

DATE 24.04.2024
 SCALE 1:100@A3 / 1:50@A1
 JOB 136

DISCLAIMER : Review for this drawing is for the purpose ascertaining general conformity with the design intent and dimensional arrangement. The review shall not be construed to mean acceptance of the detail design inherent in the drawing, responsibility for which will remain with the contractor. The contractor is responsible for any errors or omissions in the drawing and for meeting all the requirements of the Contract Documents.

STATUS : PLANNING

DWG **PRP-03-3002**

REV **01**

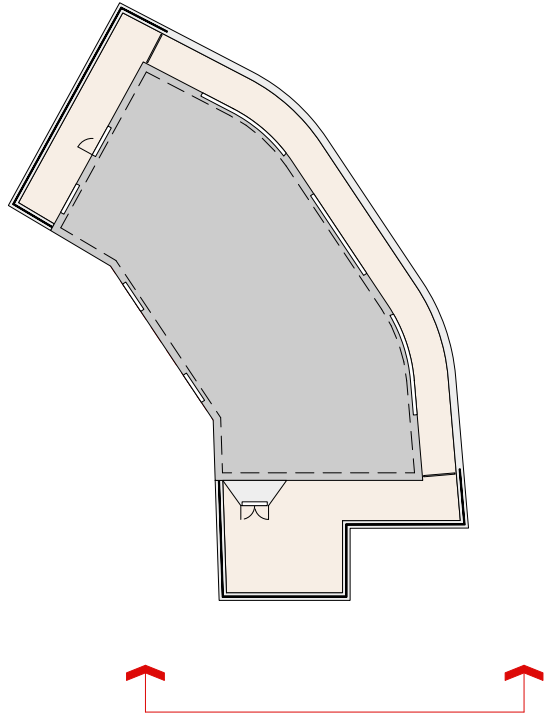

Frameless glass balustrade and aluminum base track fixed to existing parapet coping.

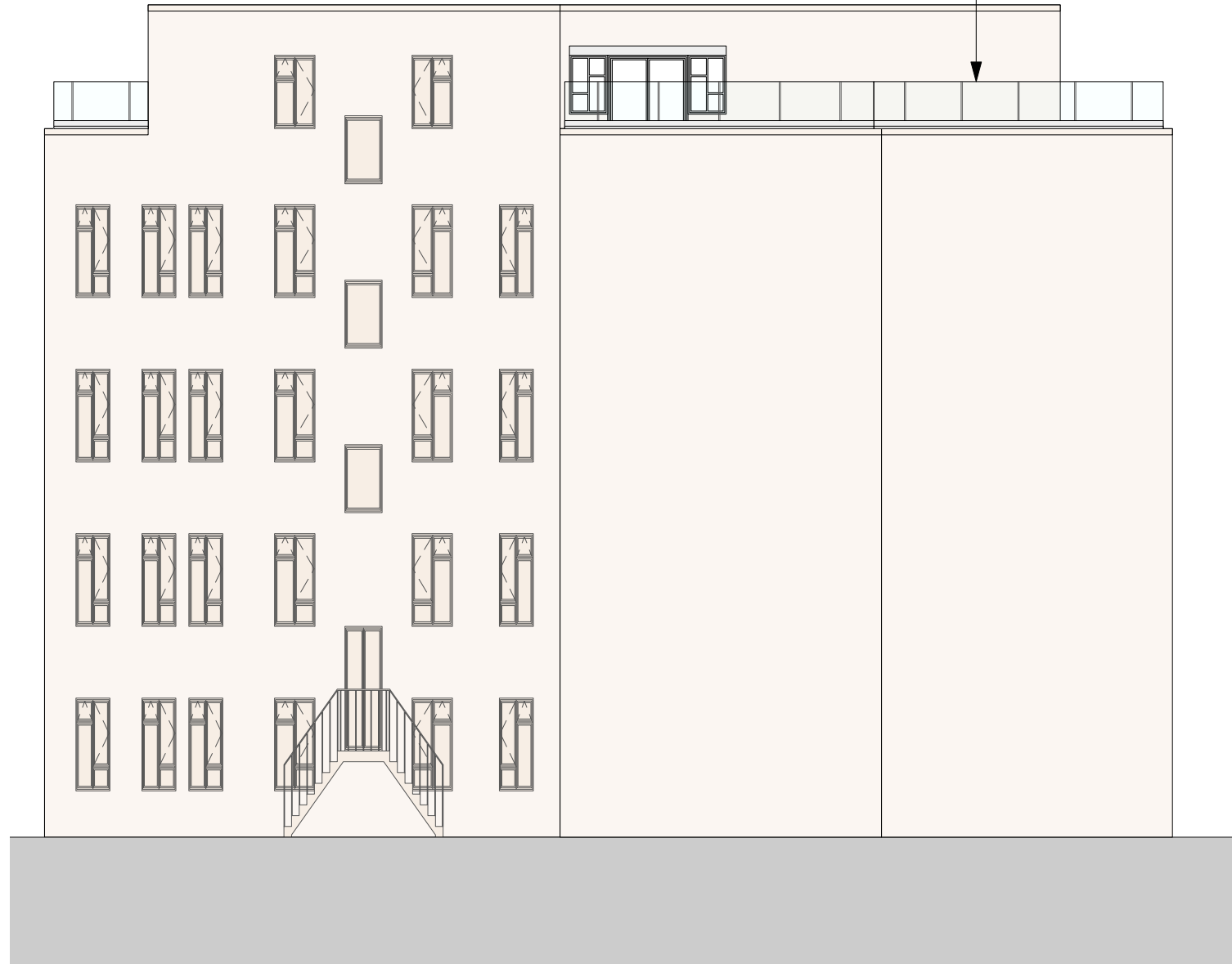

1 Side Elevation 02 - Proposed

PRP 3003 1:100@A3 / 1:50@A1

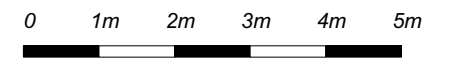

Architect : Joe Ashton
 Contact : joeashtonarchitecture@outlook.com

Project : Akenside Court, NW3 5QT
 Client : Michael McHale

| Revisions | REV | DATE | DESC |
|-----------|-----|------|------|
| | 01 | | |

Notes -

PROPOSED

Title **Proposed Side Elevation 02**

DATE 24.04.2024
 SCALE 1:100@A3 / 1:50@A1
 JOB 136

DISCLAIMER : Review for this drawing is for the purpose ascertaining general conformity with the design intent and dimensional arrangement. The review shall not be constructed to mean acceptance of the detail design inherent in the drawing, responsibility for which will remain with the contractor. The contractor is responsible for any errors or omissions in the drawing and for meeting all the requirements of the Contract Documents.

STATUS : PLANNING

DWG **PRP-03-3003**

REV **01**

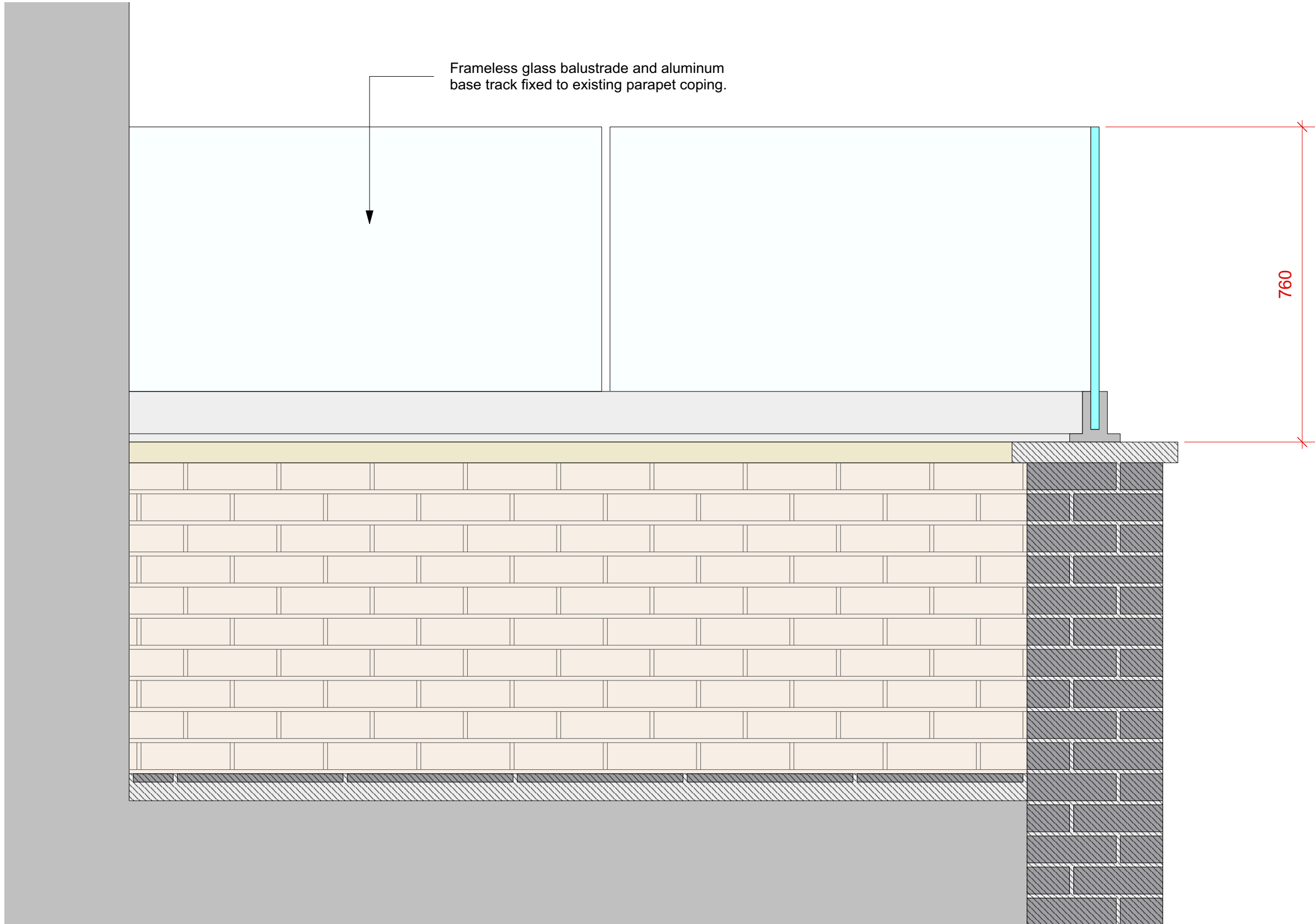

Frameless glass balustrade and aluminum base track fixed to existing parapet coping.

760

1 Detailed Section - Proposed

PRP 02 5000 1:10@A3 / 1:5@A1

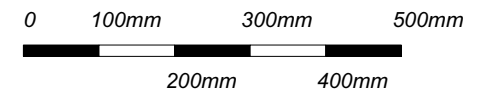

Architect : Joe Ashton
 Contact : joeashtonarchitecture@outlook.com

Project : Akenside Court, NW3 5QT
 Client : Michael McHale

| Revisions | REV | DATE | DESC |
|-----------|-----|------|------|
| | 01 | | |

Notes -

PROPOSED

Title **Proposed Detailed Section**

DATE 24.04.2024
 SCALE 1:10@A3 / 1:5@A1
 JOB 136

DISCLAIMER : Review for this drawing is for the purpose ascertaining general conformity with the design intent and dimensional arrangement. The review shall not be construed to mean acceptance of the detail design inherent in the drawing, responsibility for which will remain with the contractor. The contractor is responsible for any errors or omissions in the drawing and for meeting all the requirements of the Contract Documents.

STATUS : PLANNING

DWG **PRP-03-5000**

REV **01**