

Key

W/XX Window Reference No.

Notes

- All existing box frames to be retained and repaired as necessary
- New skinline double glazed sashes to match existing
- Sashes to be made from PEFC Sapele and face puttied externally
- All sizes, sections and mouldings of glazing bars to match existing, unless otherwise required by Conservation Officer
- Historic horn profile to be retained or reinstated as necessary
- Frames and sashes to be white painted to match existing
- Full draught proofing throughout

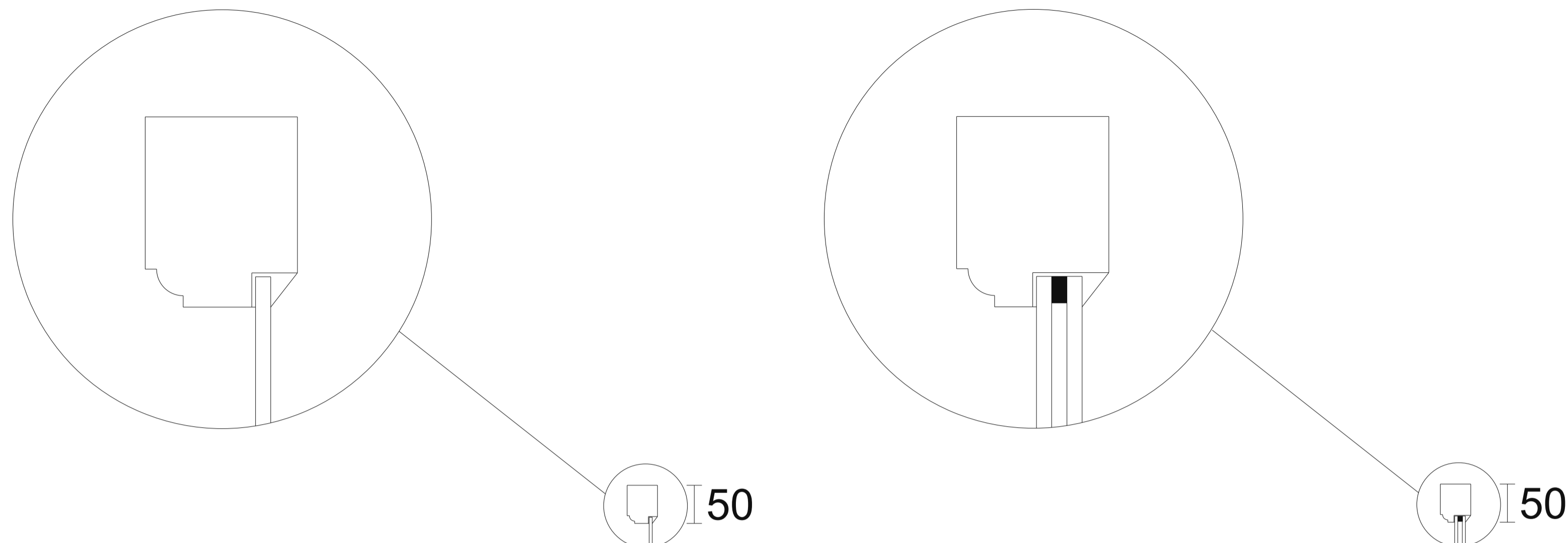

Existing Vertical Section Through Sashes

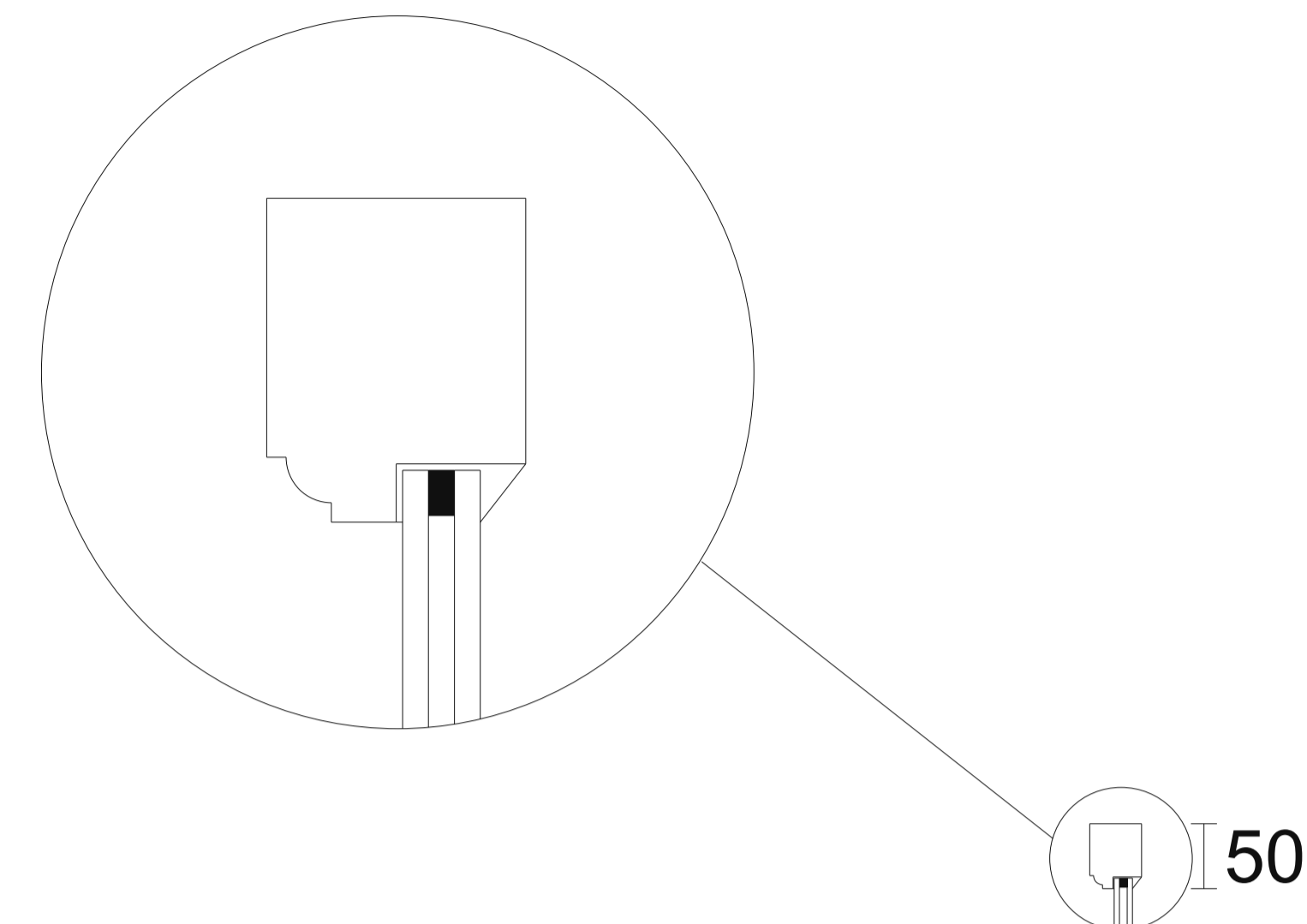

Proposed Vertical Section Through Sashes

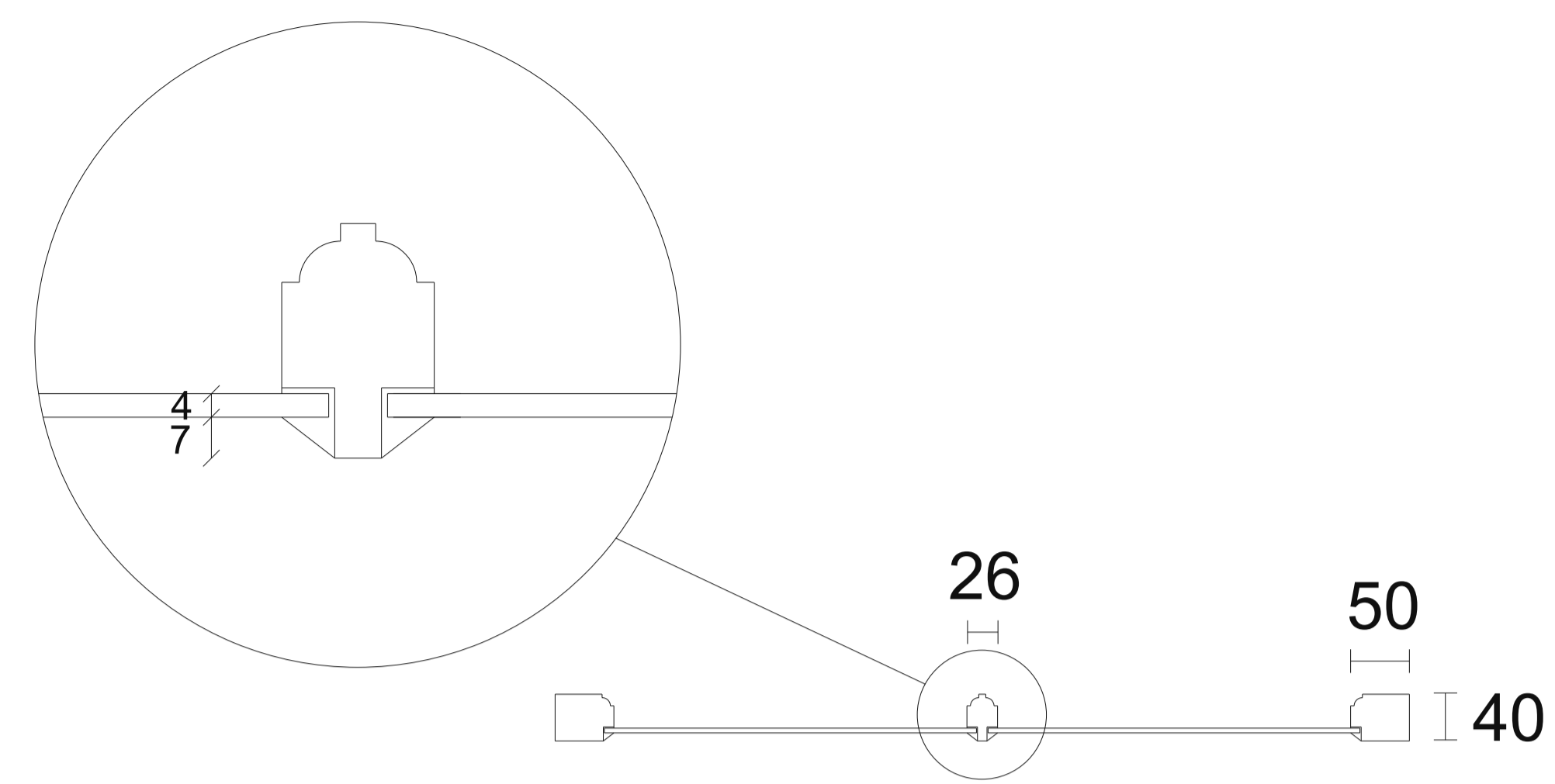
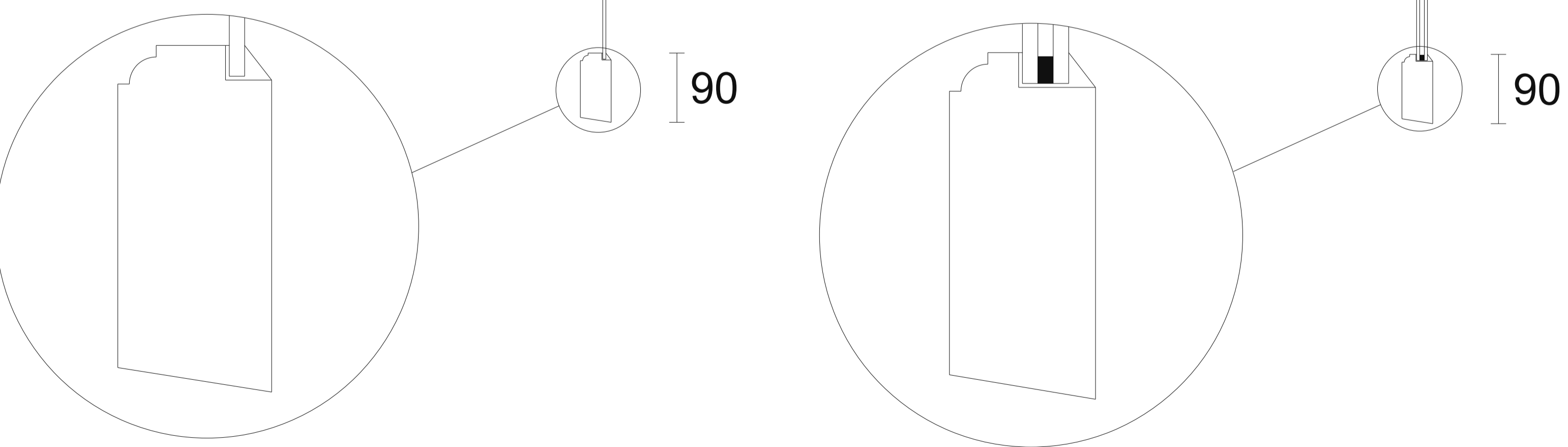
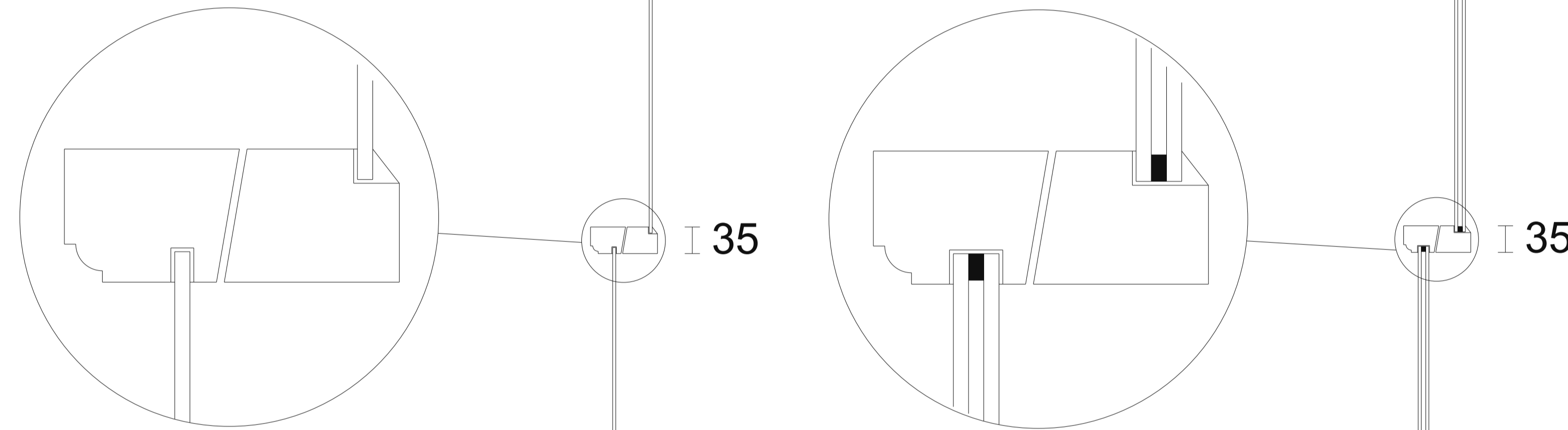

Existing Horizontal Section Through Sashes

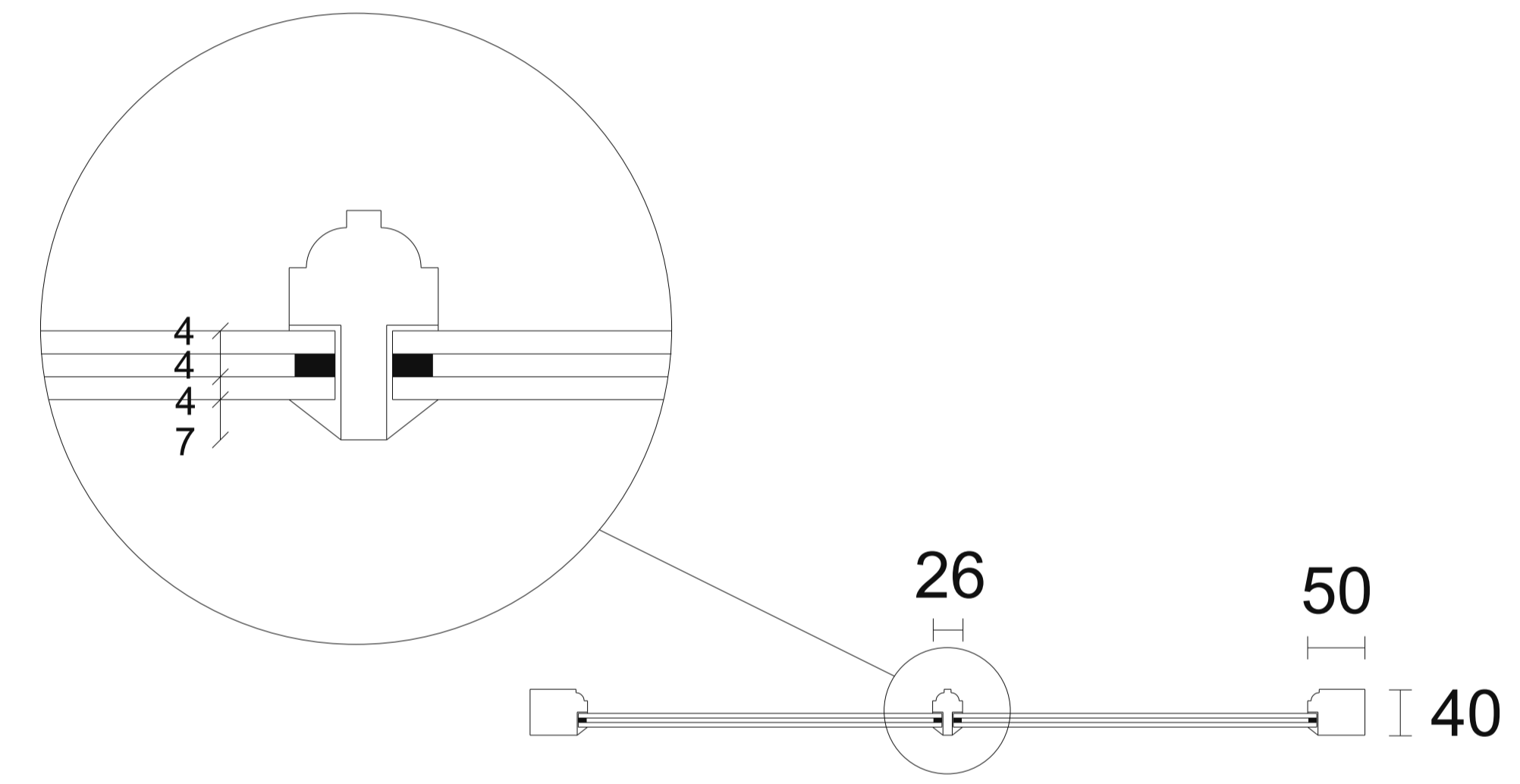

Proposed Horizontal Section Through Sashes

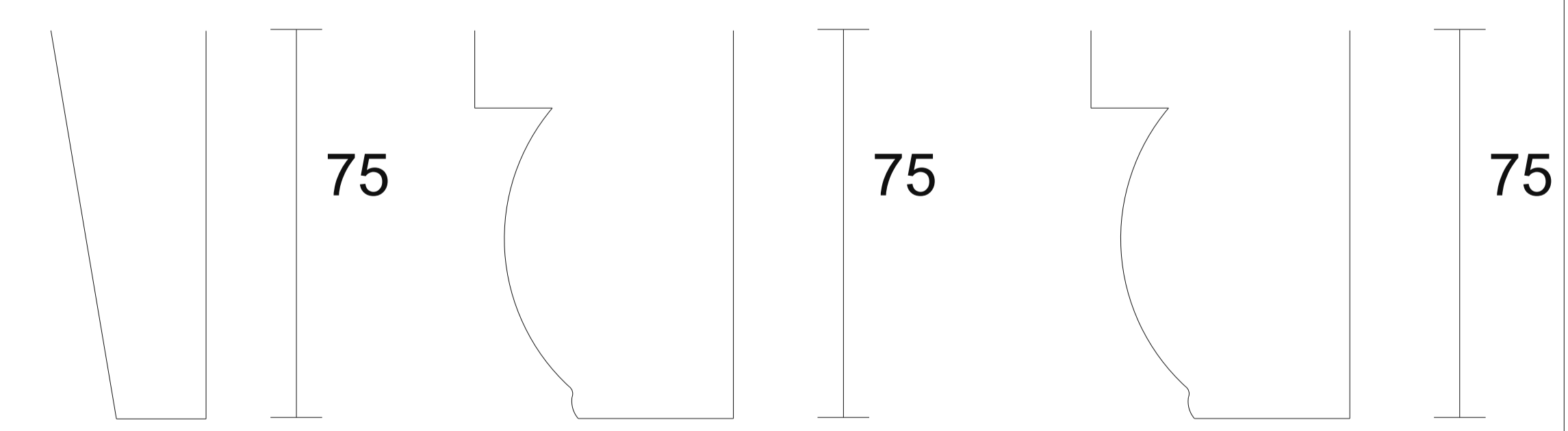

Existing modern rectilinear horn section sashes on: W/01 W/02 W/06

Existing historically accurate horn section to sashes on: W/03 W/04 W/05 W/07

Proposed historically accurate horn section to top and bottom sashes of all windows

Existing Horn Details

Proposed Horn Detail

| | | | |
|---|----------|----|---------|
| P2 | 05.08.24 | HH | CB |
| Amended as per Conservation Officer's instruction | | | |
| P1 | 24.07.24 | HH | CB |
| Issued for listed building consent | | | |
| Revision | Date | By | Checked |

For Planning

Existing and Proposed Sash Details

55D Oakley Square,
 London, NW1 1NJ
2438_P02_P2

Scale: 1:1 & 5 at A1
 1:2 & 10 at A3
 Date: 23/07/24
 Drawn: HH