

**Key**

W/XX Window Reference No.

**Notes**

- All existing box frames to be retained and repaired as necessary
- New skimline double glazed sashes to match existing
- Sashes to be made from PEFC Sapele and face puttied externally
- All sizes, sections and mouldings of glazing bars to match existing, unless otherwise required by Conservation Officer
- Historic horn profile to be retained or reinstated as necessary
- Frames and sashes to be white painted to match existing
- Full draught proofing throughout

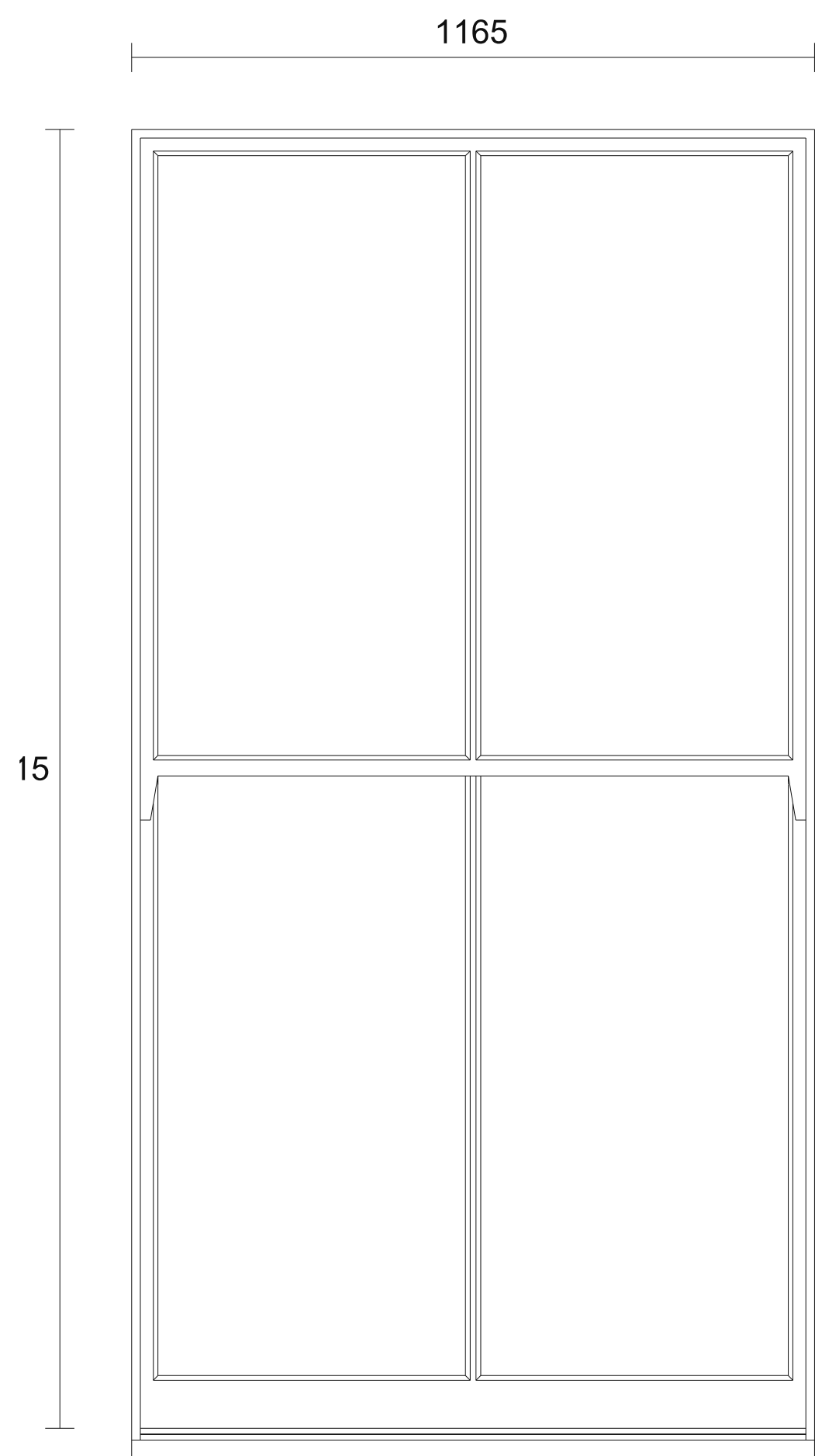

W/01 W/02

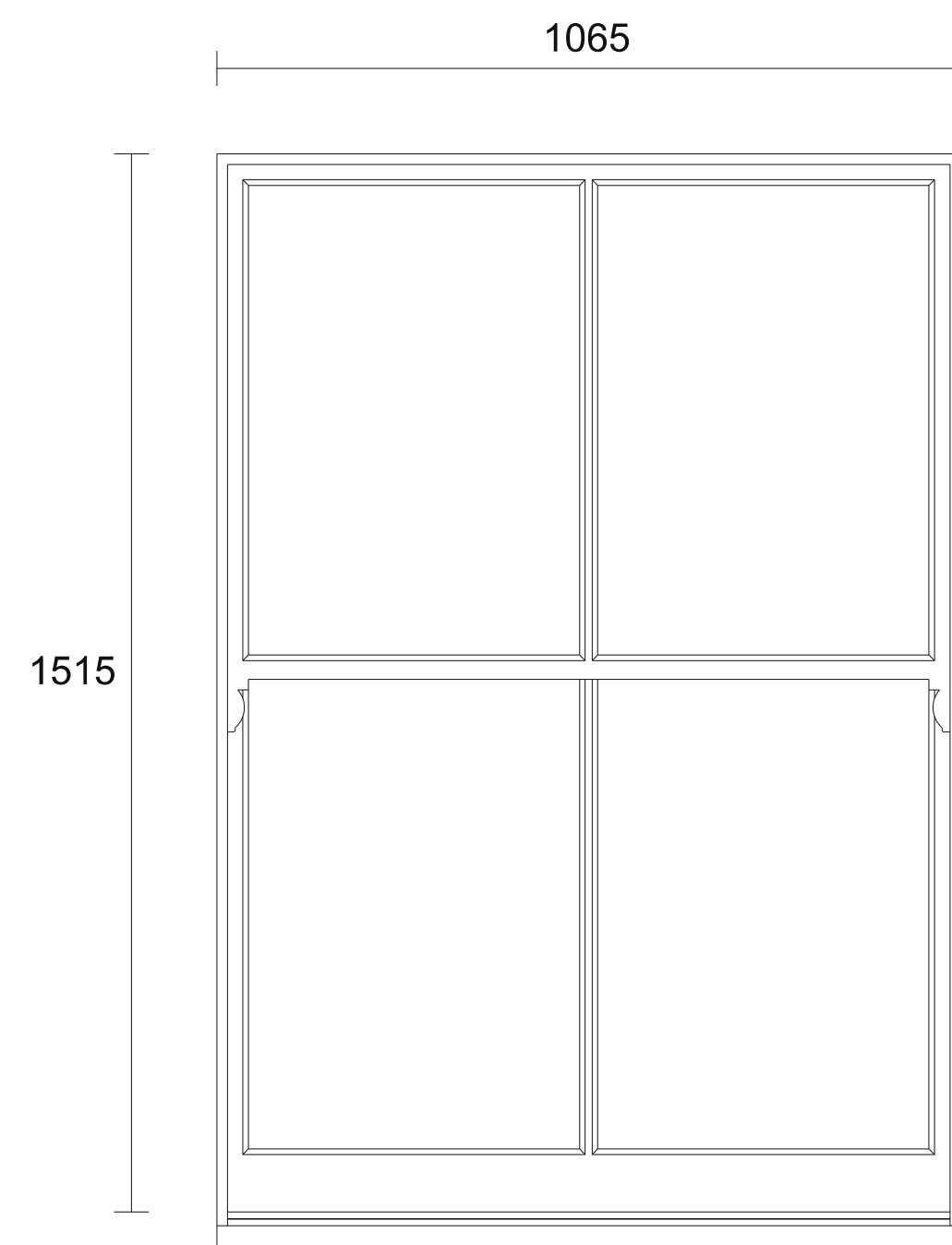

W/03 W/04

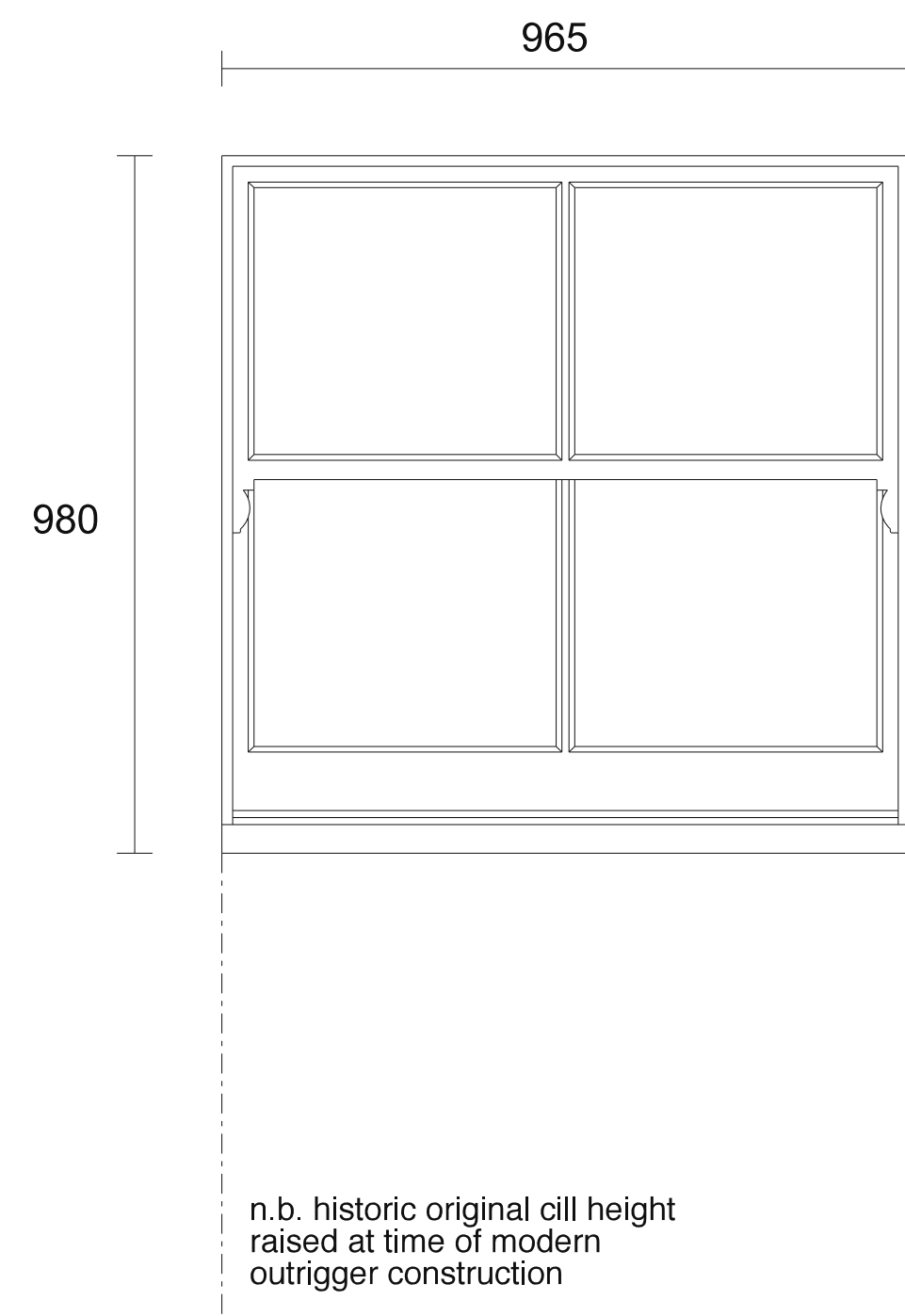

W/05

n.b. historic original cill height raised at time of modern outrigger construction

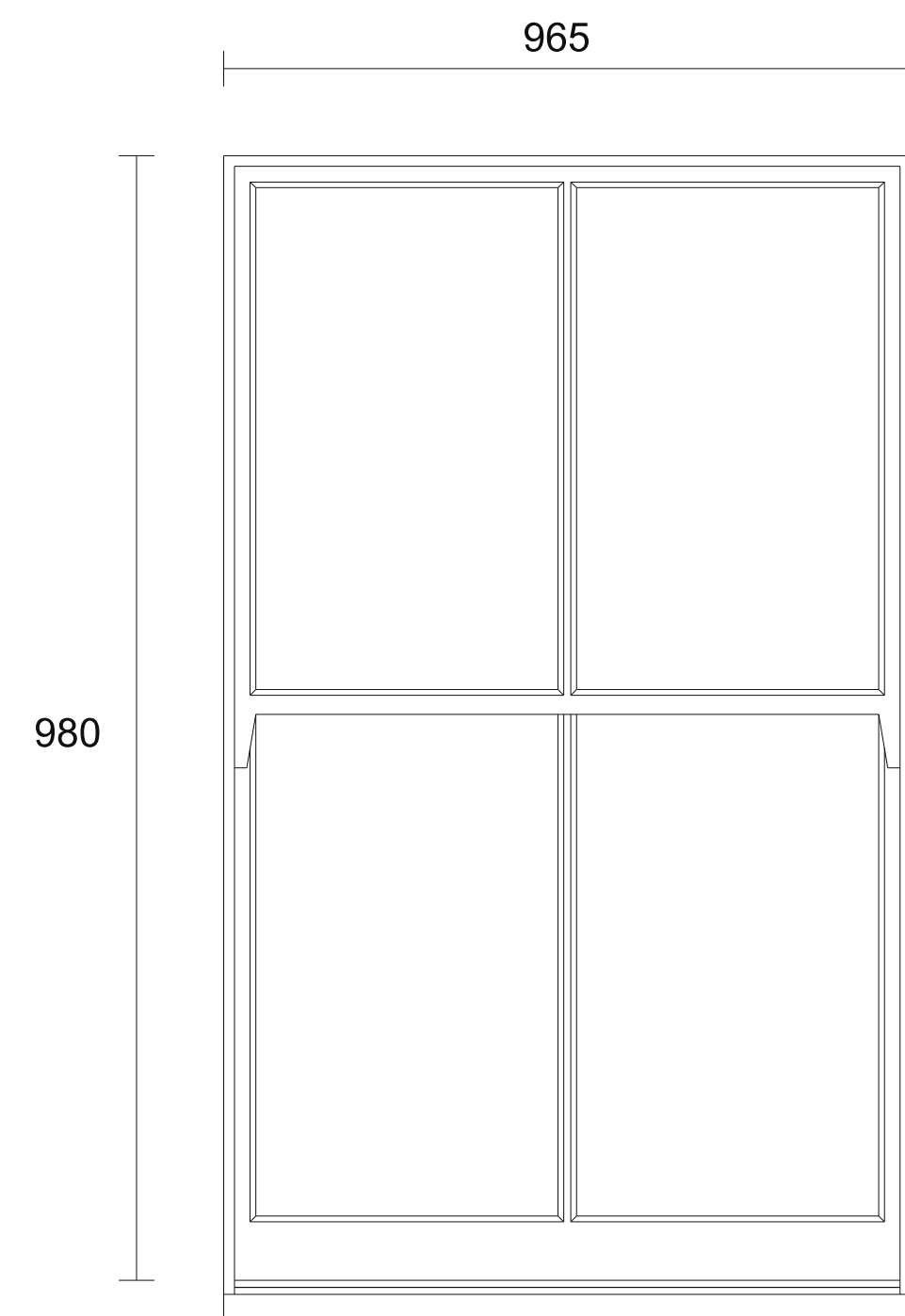

W/06

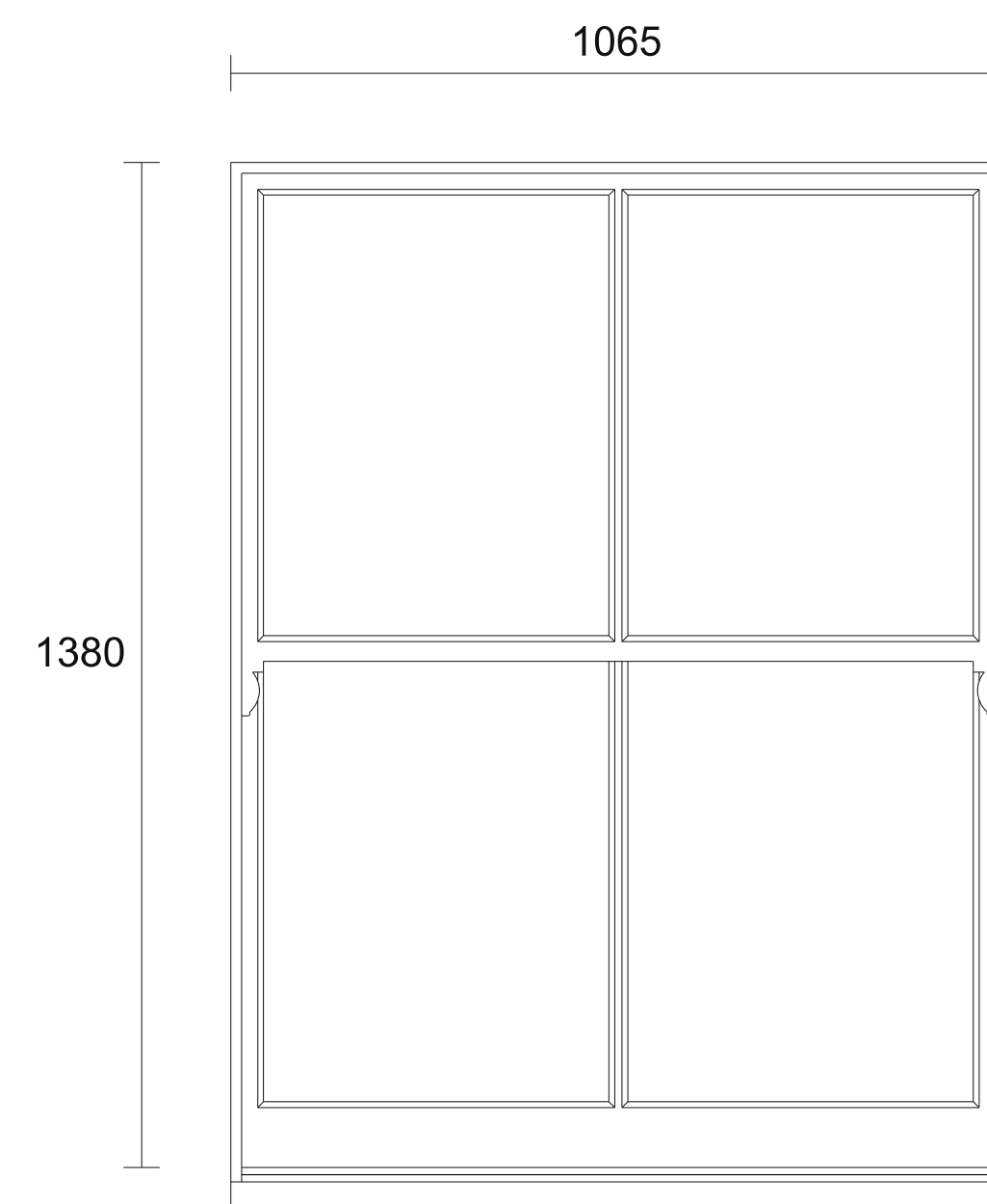

W/07

**Existing Window Elevations**



W/01 W/02

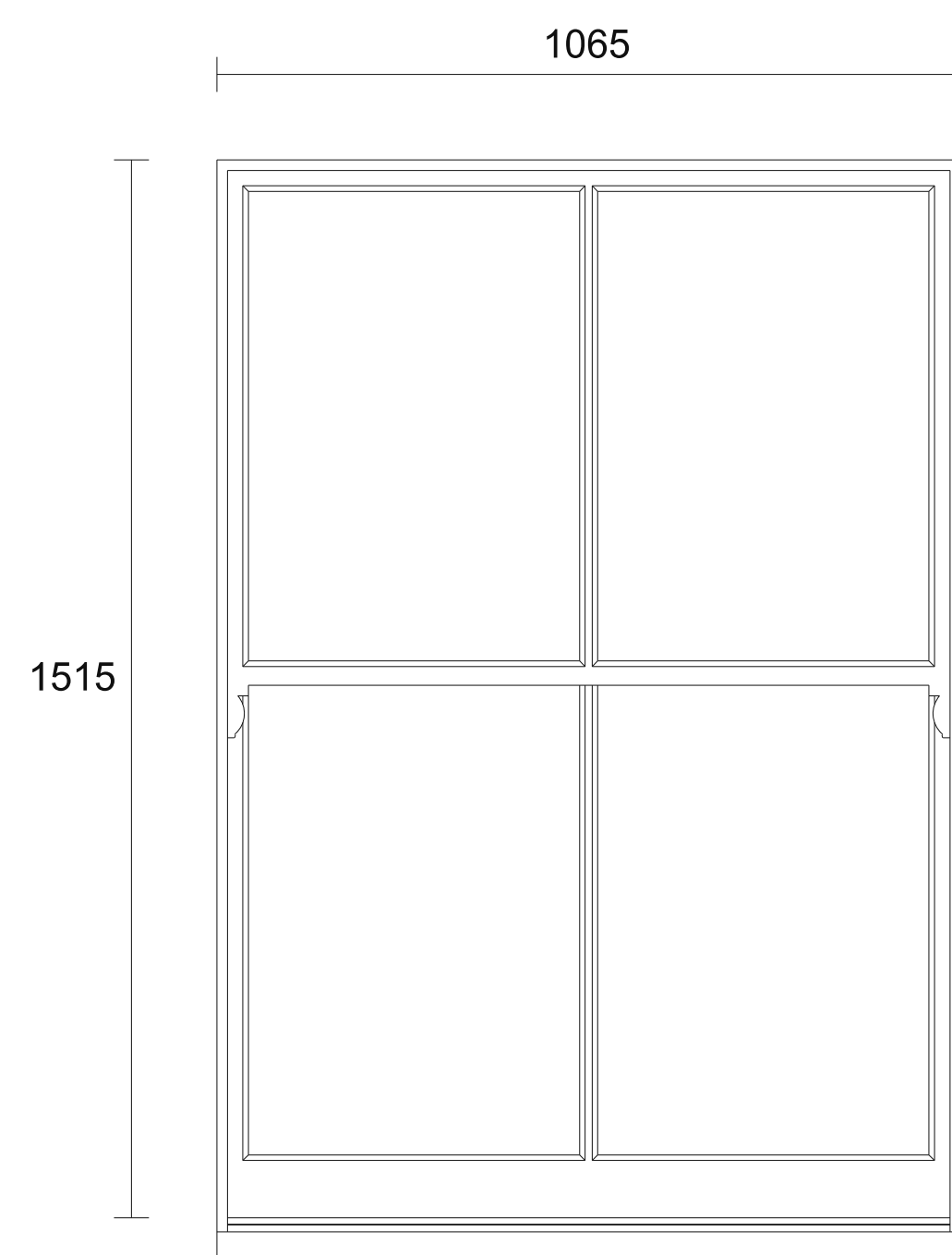

W/03 W/04

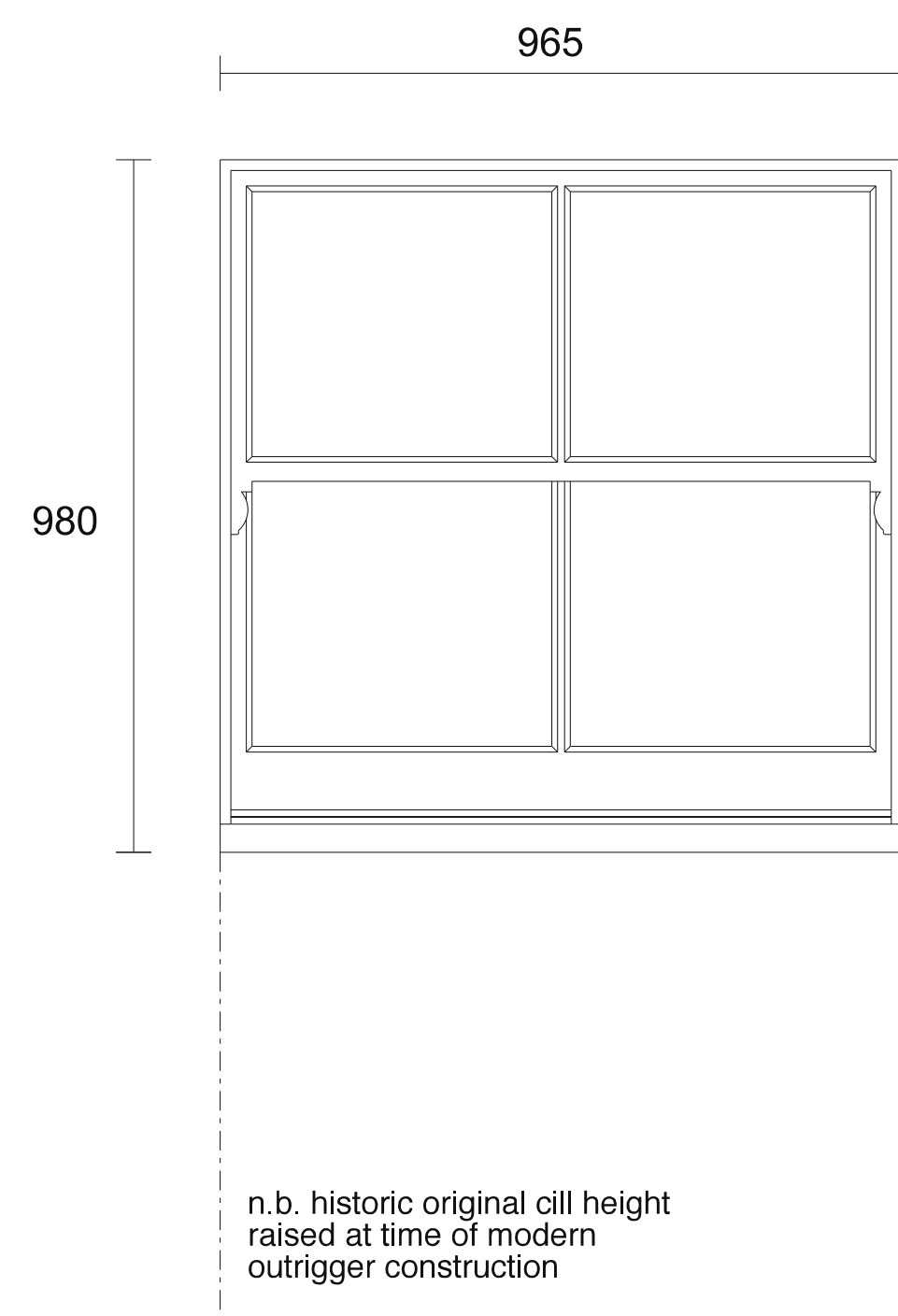

W/05

n.b. historic original cill height raised at time of modern outrigger construction

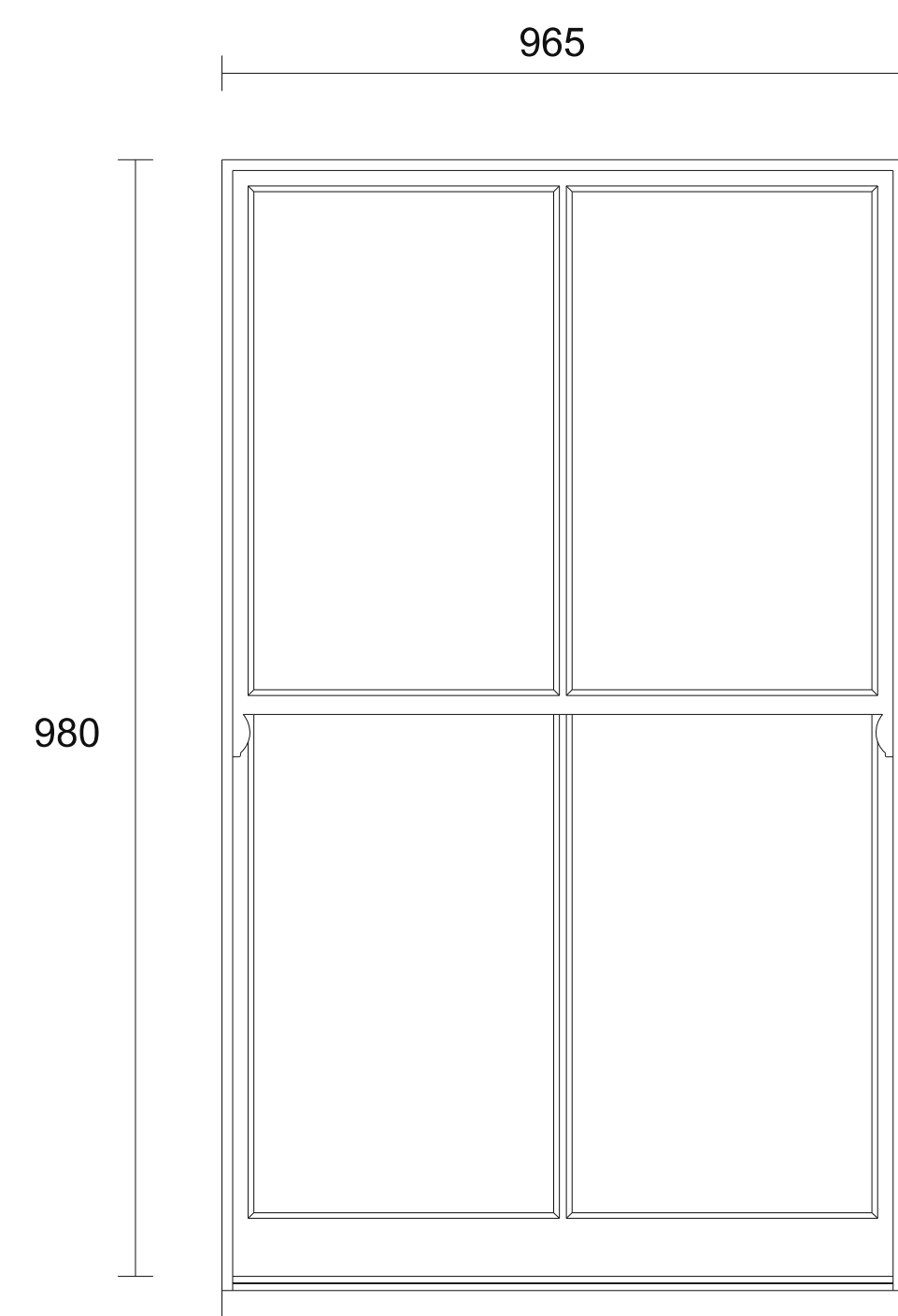

W/06

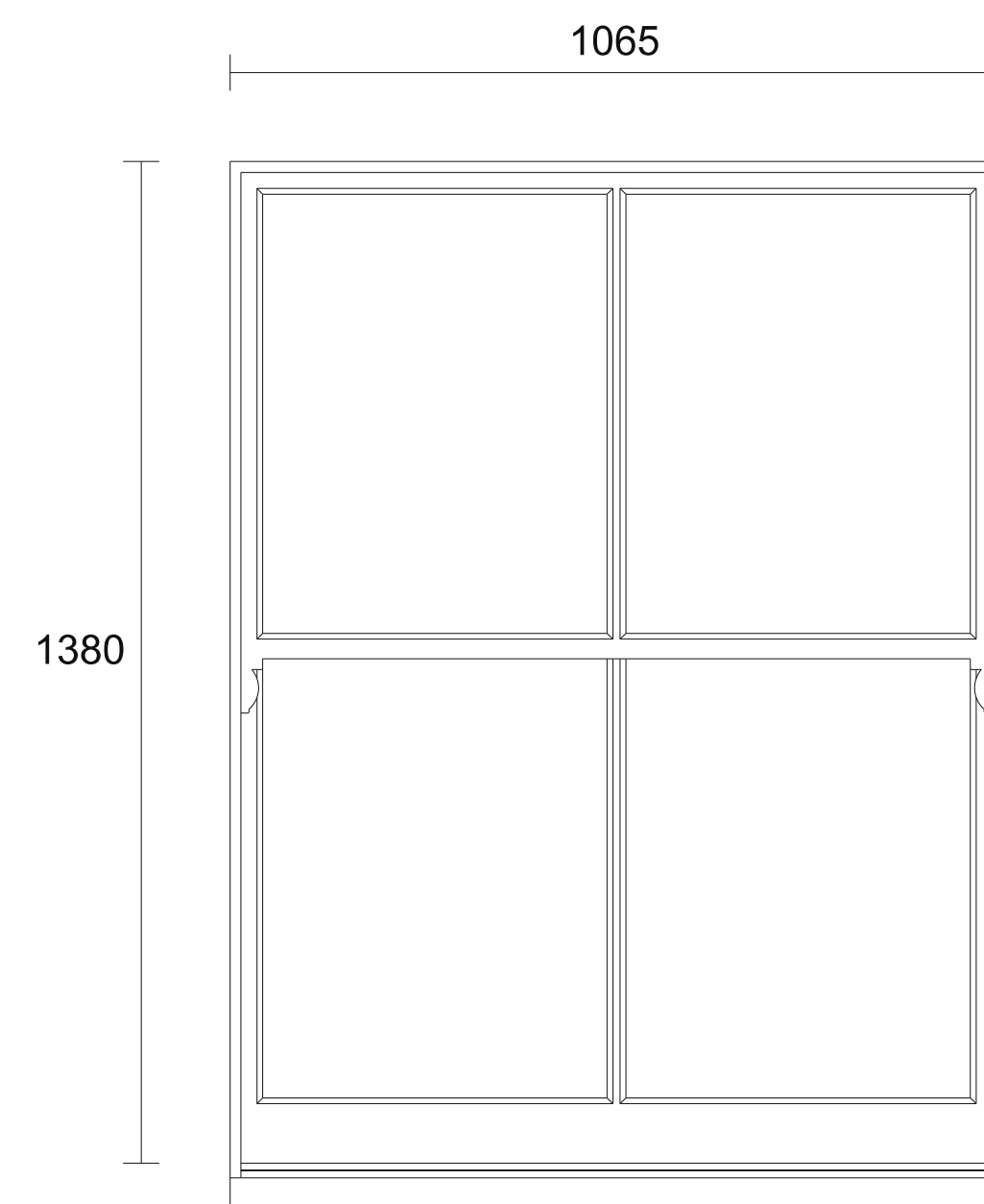

W/07

**Proposed Window Elevations**

Revision	Date	By	Checked
P2	05.08.24	HH	CB
Amended to show all windows dimensioned			
P1	24.07.24	HH	CB
Issued for listed building consent			

For  
Planning

**Existing and Proposed Window Elevations**

55D Oakley Square,  
London, NW1 1NJ

**2438\_P01\_P2**

Scale: 1:10 at A1  
 1:20 at A3  
 Date: 23/07/24  
 Drawn: HH

**BHA**

BURD HAWARD ARCHITECTS LTD  
 24 Wolsey Mews  
 London NW5 2DX  
 T +44 20 7267 9815  
 E studio@burdward.com