

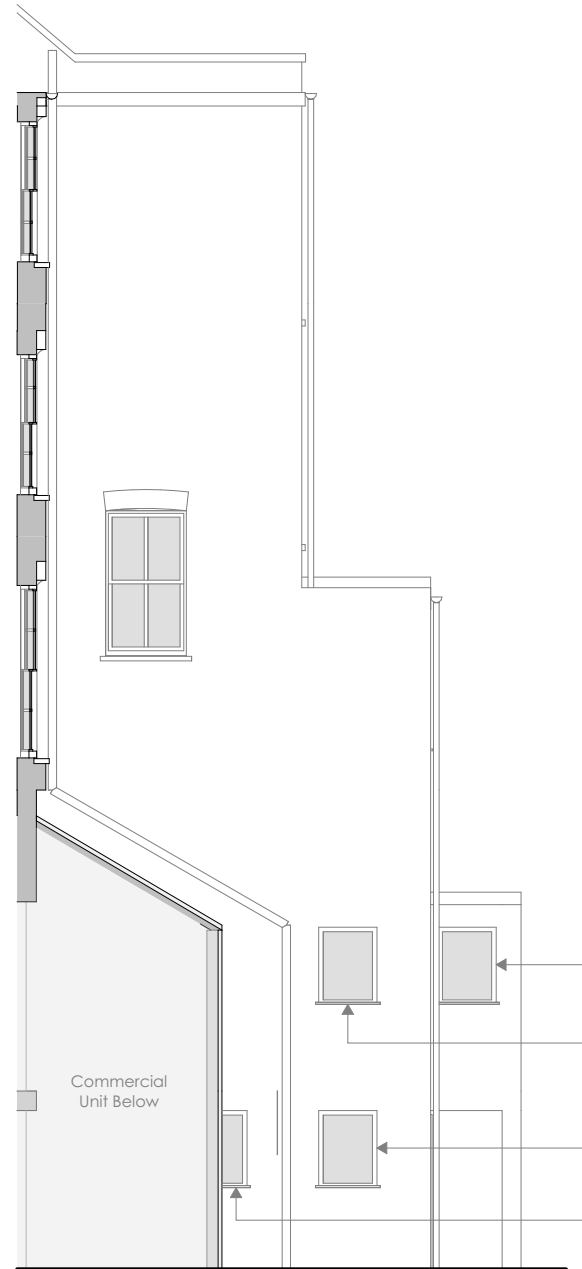

Existing Front Elevation, Scale 1:100



Existing white uPVC casement windows with fixed transom panes and trickle vents



Existing Side Elevation, Scale 1:100

Windows belonging to commercial unit below

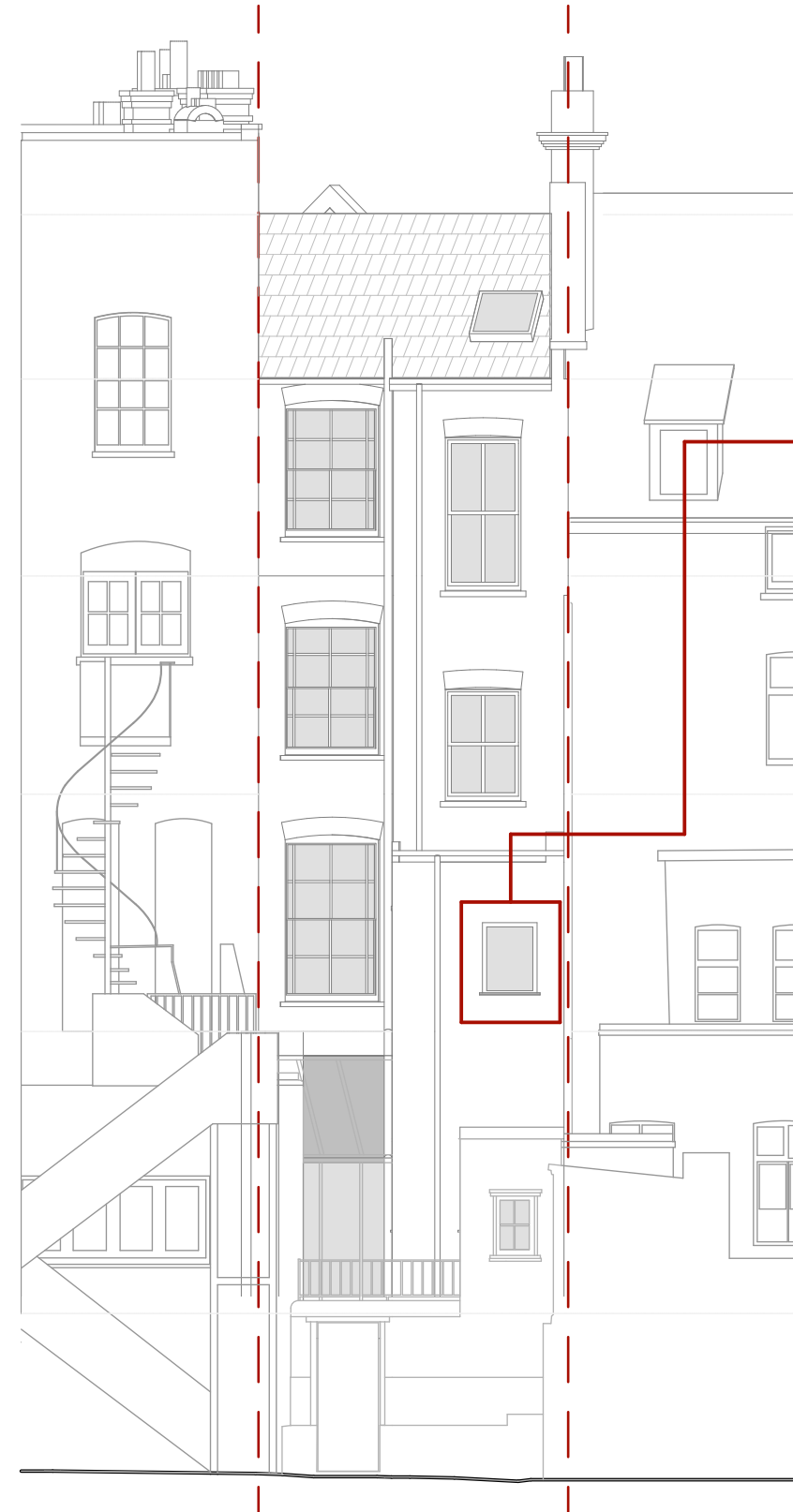

Existing Rear Elevation, Scale 1:100



Existing white uPVC casement window with trickle vent

REV	DATE	
REVISIONS		
DRAWING NOT BE SCALED FIGURED DIMENSIONS ONLY DRAWING NOT TO BE USED FOR LAND TRANSFER PURPOSES DRAWING TO BE READ IN CONJUNCTION WITH RELEVANT DRAWINGS AND SPECIFICATIONS. AREAS AND DIMENSION SHOWN ARE APPROX - SUBJECT TO DETAILED DESIGN		
WEAVE ARCHITECTS		
Studio 117 The Light Bulb 1 Filament Walk Wandsworth SW18 4GQ mail@weave-architects.com Tel: 0208 877 0277 www.weave-architects.com		
CLIENT		
Michael & Nick Moniat		
PROJECT		
No. 30, Heath Street		
DRAWING		

1:100 Existing Elevations

Scale: 1:100 @ A3
Date: 02 August 2024
Produced by:

PROJECT NUMBER - DRAWING NUMBER REV.

103/ 01FP