

1:00000000
2:00000000
3:00000000
4:00000000
5:00000000
6:00000000
7:00000000
8:00000000
9:00000000
10:00000000
11:00000000
12:00000000
13:00000000
14:00000000
15:00000000
16:00000000
17:00000000
18:00000000
19:00000000
20:00000000
21:00000000
22:00000000
23:00000000
24:00000000
25:00000000
26:00000000
27:00000000
28:00000000
29:00000000
30:00000000
31:00000000
32:00000000
33:00000000
34:00000000
35:00000000
36:00000000
37:00000000
38:00000000
39:00000000
40:00000000
41:00000000
42:00000000
43:00000000
44:00000000
45:00000000
46:00000000
47:00000000
48:00000000
49:00000000
50:00000000
51:00000000
52:00000000
53:00000000
54:00000000
55:00000000
56:00000000
57:00000000
58:00000000
59:00000000
60:00000000
61:00000000
62:00000000
63:00000000
64:00000000
65:00000000
66:00000000
67:00000000
68:00000000
69:00000000
70:00000000
71:00000000
72:00000000
73:00000000
74:00000000
75:00000000
76:00000000
77:00000000
78:00000000
79:00000000
80:00000000
81:00000000
82:00000000
83:00000000
84:00000000
85:00000000
86:00000000
87:00000000
88:00000000
89:00000000
90:00000000
91:00000000
92:00000000
93:00000000
94:00000000
95:00000000
96:00000000
97:00000000
98:00000000
99:00000000
100:00000000

PLANNING NOTES

Architectural Information - the level of detail shown on the drawings is relative to the submission of a PLANNING APPLICATION.

The drawings should therefore not be used for any other purpose without both the prior agreement of the architect, and subsequent checking / development by others

Dimensions and setting out - Do not scale from this drawing. All dimensions to be checked on site by the contractor and to be his responsibility.

Structure & Construction - these drawings, unless expressly noted otherwise, have not been fully coordinated with a Structural Engineer's input and show indicative construction build-up only

Building Control - the client / the contractor will liaise directly with Local Authority to ensure the project is completed in accordance with the Building Regulations

Planning - the client/ the contractor will ensure that the project is completed in accordance with the approved Planning drawings and take responsibility for the discharge of any planning conditions







Party Walls & Rights to Light - the client/ the contractor will ensure that any notices and consents required are obtained before work commences

Freeholder / Leaseholder / Restricted covenants / Easement approvals - the client will ensure that any notices and consents required are obtained before work commences

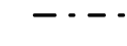
Archaeological & Ecological - the client/ the contractor will ensure that any notices and consents required are obtained before work commences

Areas - the areas provided on drawings are rounded to the nearest whole unit. Measurements are based upon received survey information and as such a reasonable allowance should be made for discrepancies or deviations that may occur during construction.

REFERENCE KEY

-  Site Boundary
-  Party Wall Line
-  Existing Walls
-  Proposed Walls
-  Green Roof Area
-  Part M Accessible Refuge
-  Not within application scope

Rooflight within pitch of mansard roof.
Openable to for cleaning and maintenance

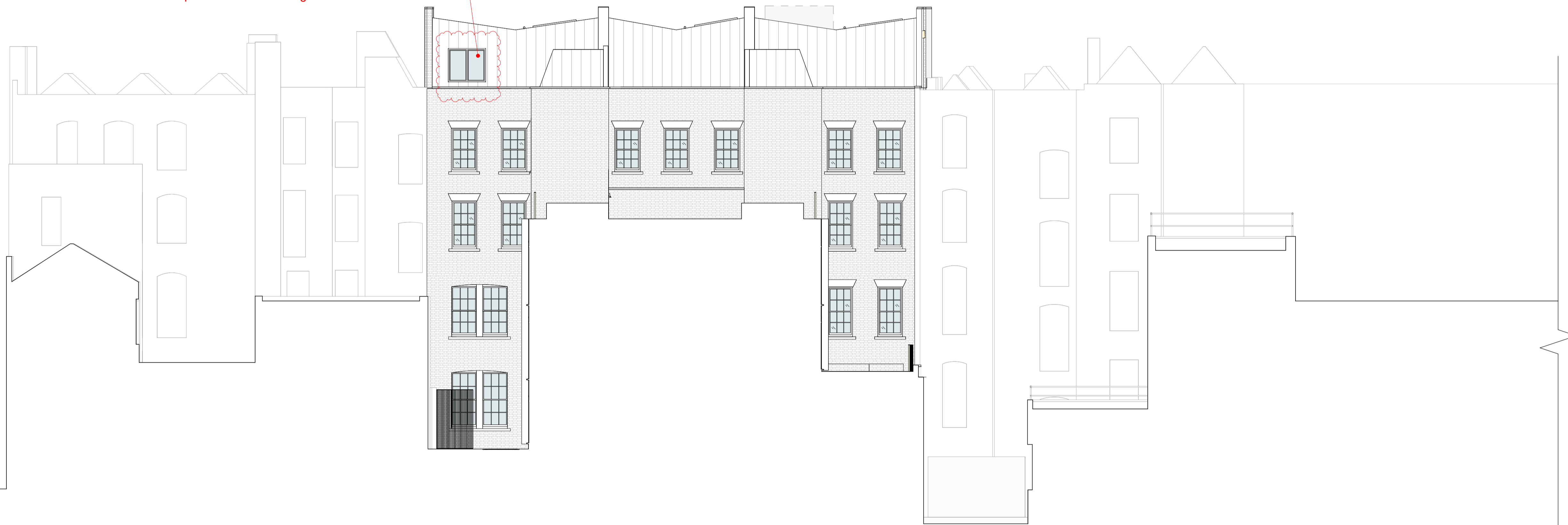

3-5 BEDFORD ROW



Rev	Date	Description	Author	Checker
0	24.06.2024	PLANNING - LBC and Amendments	GJ	SD

PROPOSED

Project Number: H571
Project Name: Bedford Row

Bedford Row Rear Elevation

Scale at A1 / A3
1:100 / 1:200

Drawing Number: H571 - HUT - ZZ - ZZ - DR - A - P0036
Revision: - 0