

General notes:

Do not scale from drawings.
Errors to be reported immediately to the Architect.
To be read in conjunction with all relevant Architects', Services and Structural Engineers' drawings.
All existing site, tree and building information has been compiled from different sources.
All dimensions to be checked on site.

Existing	▬
New	▬
Demolition	- - -
Soft strip	- · - · -
Site boundary	▬

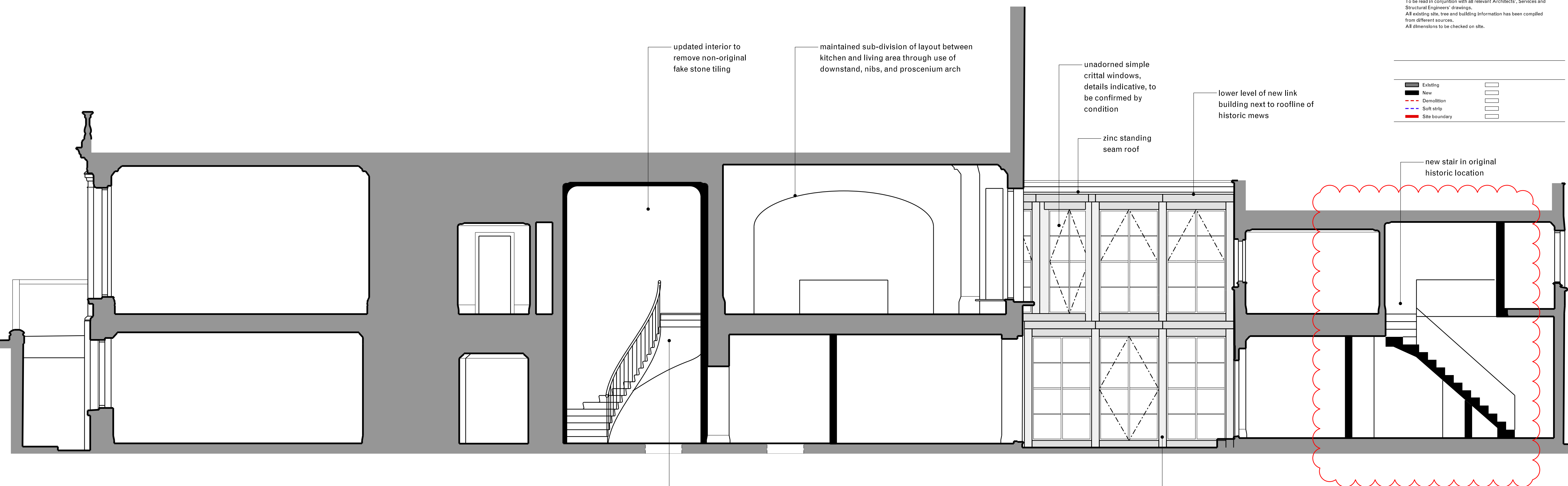

updated interior to remove non-original fake stone tiling

maintained sub-division of layout between kitchen and living area through use of downstand, nibs, and proscenium arch

unadorned simple crittal windows, details indicative, to be confirmed by condition

lower level of new link building next to roofline of historic mews

zinc standing seam roof

new stair in original historic location

updated, more historically sympathetic staircase

bath stone or colour matched pre-cast elements

Rev.	Date	Description	Drawn	Check
02	13/07/24	Planning amendment	JC	JPC
01	26/04/24	Stage 03 Issue	DMu	JPC

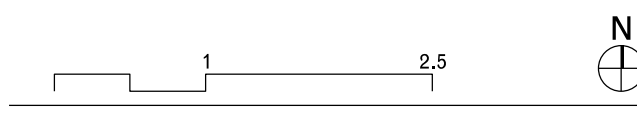

**WENDOVER
STUDIO**

7 Cambridge Gate
London NW1 4JX
wendoverpartners.com

Project **3 Cambridge Gate Flat 1** Project number **051**

Client **Mr O Tikhurov & Ms A Radchenko**

© Wendover Studio Ltd.

Drawing name **Proposed drawings Section B-B** Drawing number **16_02**

Date	08/01/2024	Issue
Scale / Format	1:50 / A1	02
Drawn / Checked	DMu / JPC	Stage 3
Approved	JPC	
CAD Reference		