

ALL DIMENSIONS AND TOLERANCES SHOWN SHOULD BE CHECKED AND CONFIRMED BY THE CLIENT PRIOR TO MANUFACTURE OR CONSTRUCTION.

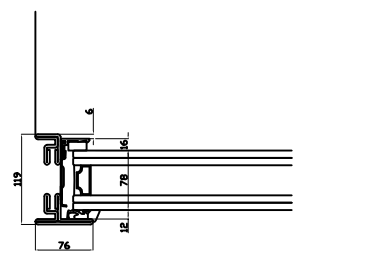

TYPICAL SECTION A-A

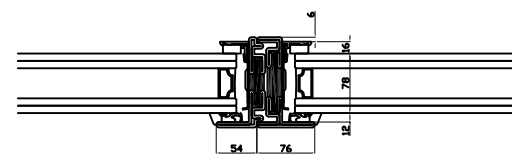

TYPICAL SECTION B-B

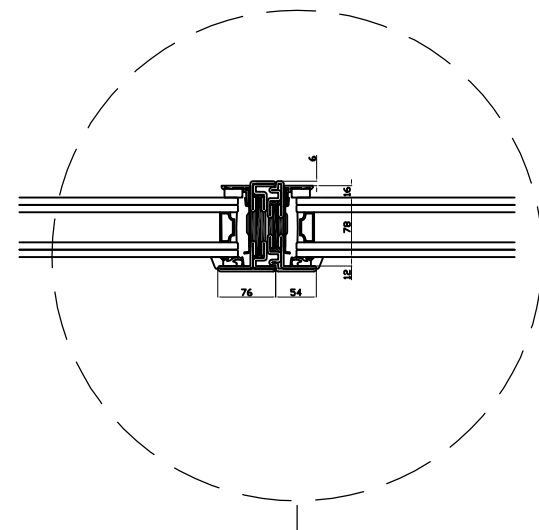

TYPICAL SECTION C-C

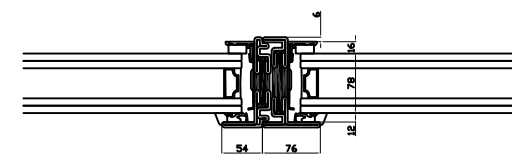

TYPICAL SECTION D-D

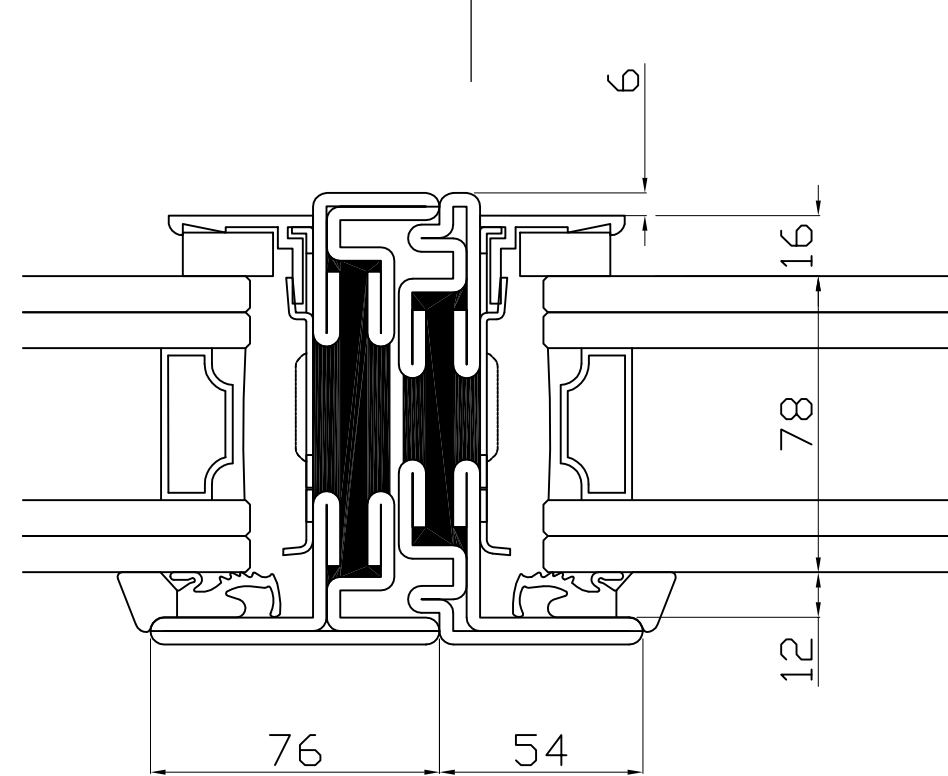
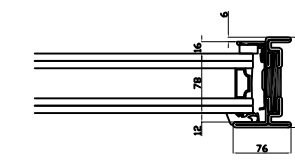
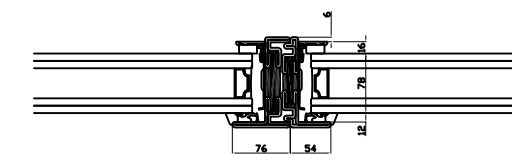

Detail Section 1:2

South Elevation, Consisting of 5 fixed fields Fixed Wall
 System: Ottostumm W50 TB (thermally broken steel system)
 U-value: 1,5 W/m²K
 Colours: Y2M011 DARK BRONZE
 Profiles: As per cross section
 Glazing:
 8.8mm Silence Laminated glass /
 20mm black spacer bar, argon /
 6mm Toughened low E clear glass Ug = 1.0 /
 Heat & soak
 Rw = 41dB
 Structural Glazing Bars ? as per drawing
 Black glazing weatherstrips
 No trickle vents

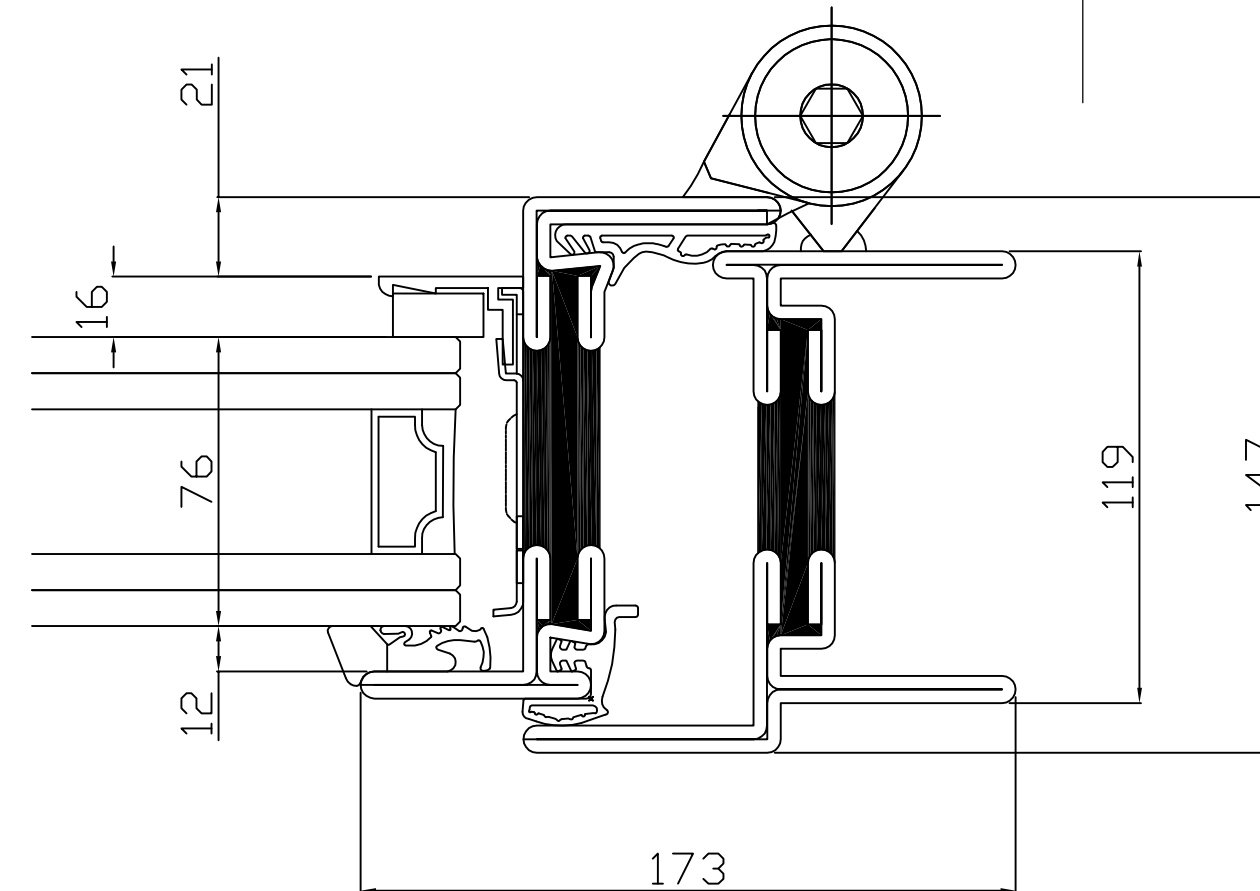
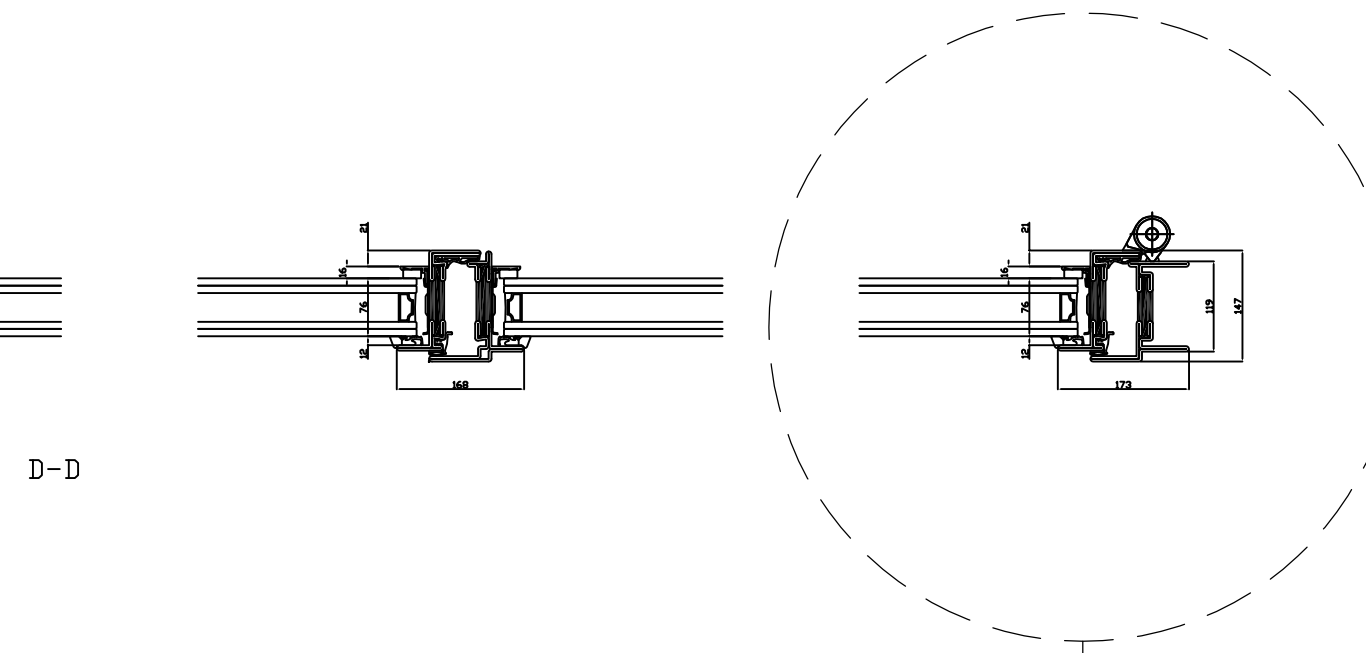

Detail Section 1:2

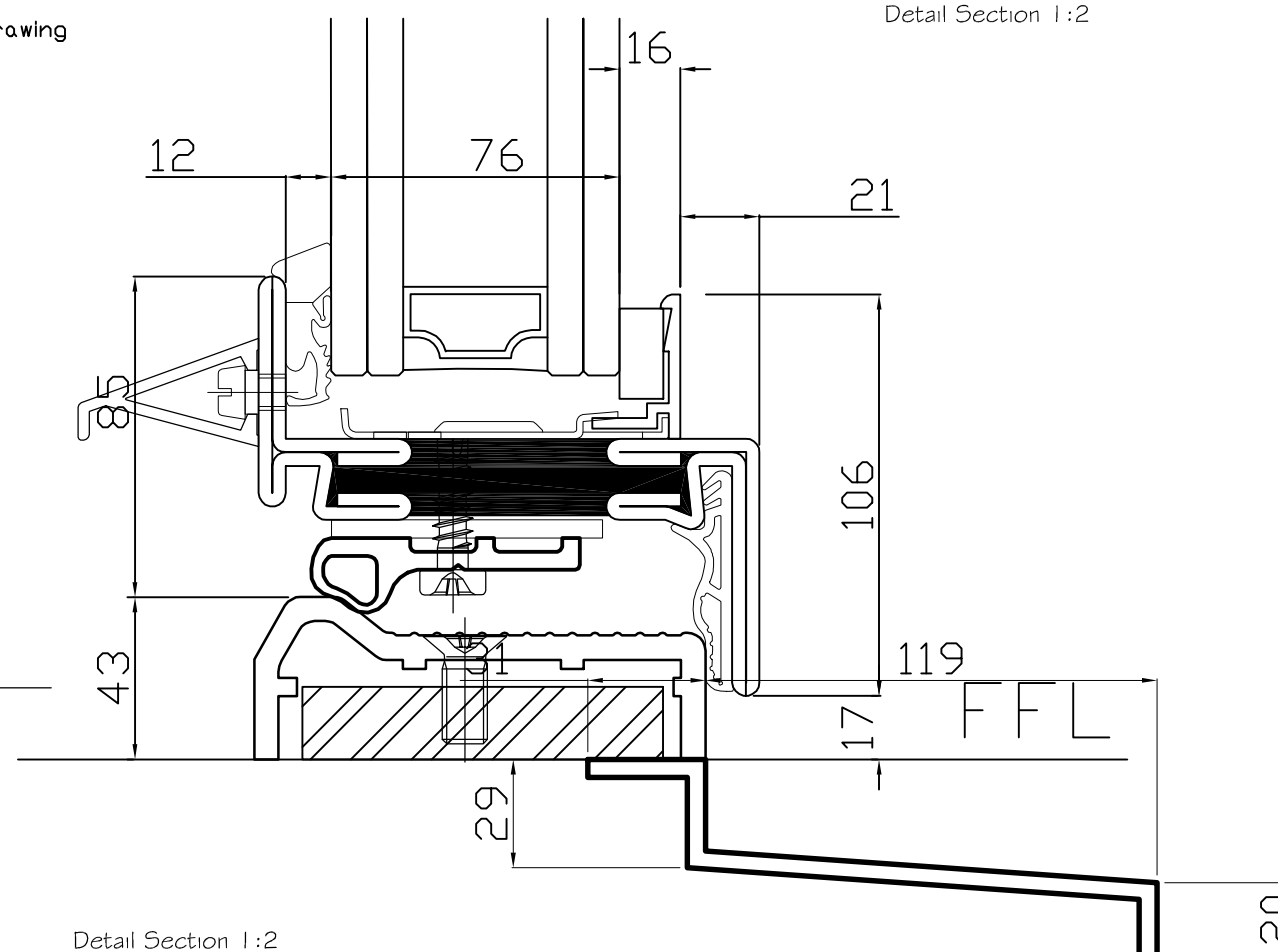

Detail Section 1:2

East Elevation, Consisting of a Double Door.
 System: Ottostumm W50 TB (thermally broken steel system)
 Double, inward opening door
 Handle: to be confirmed, finish: to match frames, on master leaf only
 Hinges with height adjustment (3 or 4 per leaf - to be confirmed),
 Passive leaf with flush bolt, door sweep, multipoint lock + eurocylinder on masterleaf, box for lock on the master leaf
 U-value: 1,5 W/m²K
 Colours: Y2M011 DARK BRONZE
 Profiles: As per cross section
 Glazing: 2x6mm TGH Climeguard 1.0+ Ug=1,0 W/(m²K)
 6MM Tgh Clear / 20mm swiss spacer with argon / 6MM Tgh
 Glazing Bars Heat & soak
 Structural Glazing Bars ? as per drawing
 Black glazing weatherstrips
 T.vents included to provide Equivalent area of 8000mm, painted in

PLANNING

www.cadmonkies.co.uk
 cadmonkies@btconnect.com
 01280 - 70 44 44



Head Office : Studio A2, Westminster Craft, BRACKLEY, NN13 7ED
 London Office : (West) Studio A2, Headcom Road, Thornton Heath, LONDON, CR7 6JQ
 London Office : (South) Studio A2, Castle Yard, Richmond, LONDON, TW10 6TF
 London Office : (East) Studio A2, Turner Road, Walthamstow, LONDON, E17 3JG

Planning and Building Regulations Design Consultants
 Architectural Technologists
 Local Authorities Planning Agent Group Member
 Local Authorities Building Control Partner Member
 Planning Portal Professional Status
 Landmark and Promap Member
 Planning Appeal Consultants

CLIENT:
 Mr and Mrs M Upson

ADDRESS:
 The Turrets
 92 Frognal, LONDON, NW3 6XB

CONTACT:
 Mrs G Upson

SITE:
 The Turrets
 92 Frognal, LONDON
 NW3 6XB

SCHEME:
 Proposed Single Storey Side Extension with Associated Internal and External works.

DRAWING TITLE:
 Proposed Window and Door details

DATE:
 July 2024

DRAWN:
 david berious

SCALE:
 1:10, 1:2

REV:
 1/2

DRAWING No:
P/22/200/102

© The Alpha 2 Partnership has the exclusive copyright ownership of this drawing and its contents and it should not be reproduced without permission - A2 BS1192 : Part 1 1984