

© This drawing is the property of Miltiadou Cook Mitzman architects. No disclosure or copy of it may be made without the written permission of Miltiadou Cook Mitzman architects.

For construction purposes:

- Do not scale this drawing.
- All dimensions and levels to be checked on site.
- Discrepancies to be reported to Miltiadou Cook Mitzman architects before proceeding.
- If in any doubt about information on this drawing contact Miltiadou Cook Mitzman architects.

REVISION NUMBER	DATE	BY	NOTES
P	03/11/2023	ME	Planning set
P2	05/03/2024	ME	Issued to planning
P3	30/07/2024	ME	Issue for planning amendment to conditions

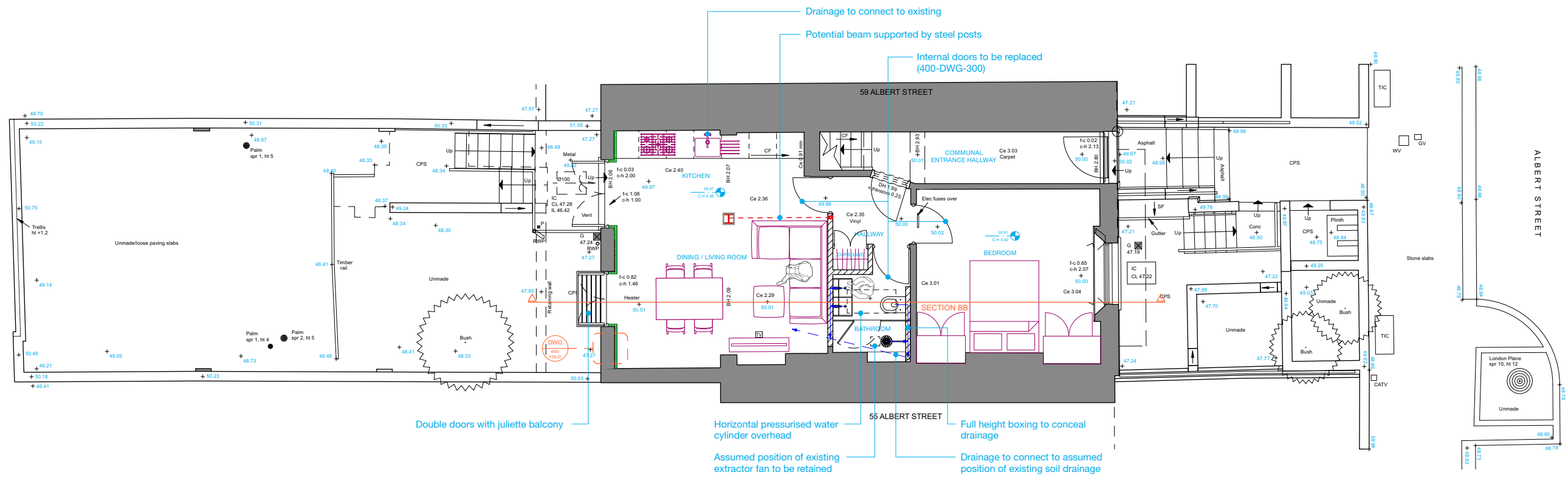

1 Consented Plan 1:100

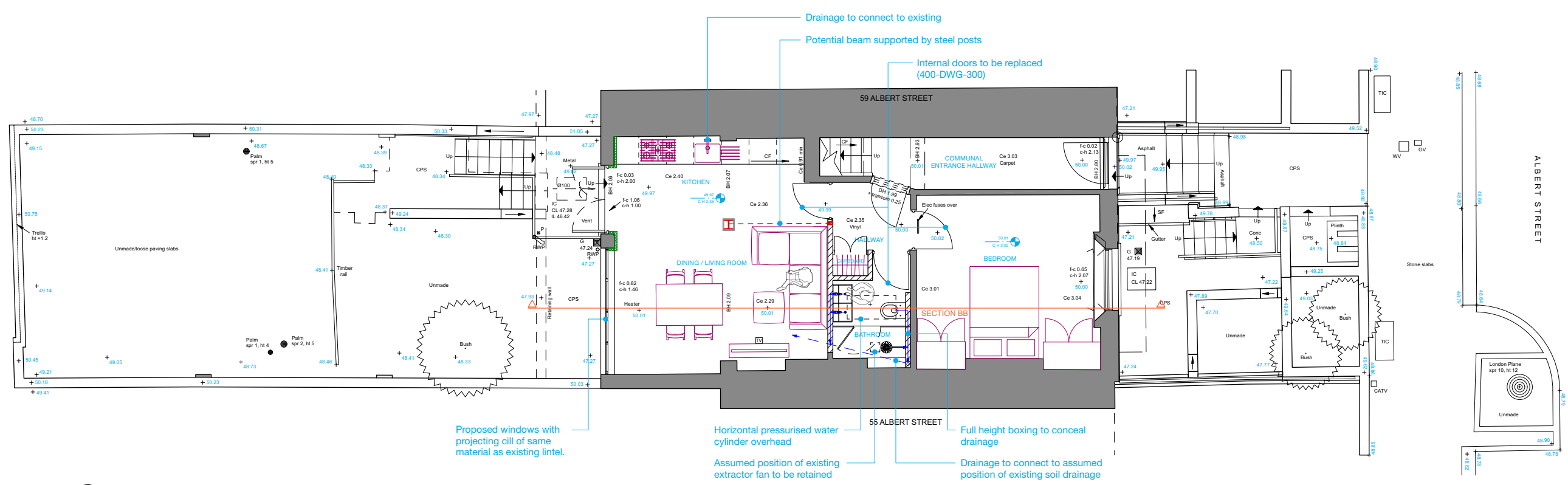

2 Proposed Plan 1:100

Assumed line of existing drainage

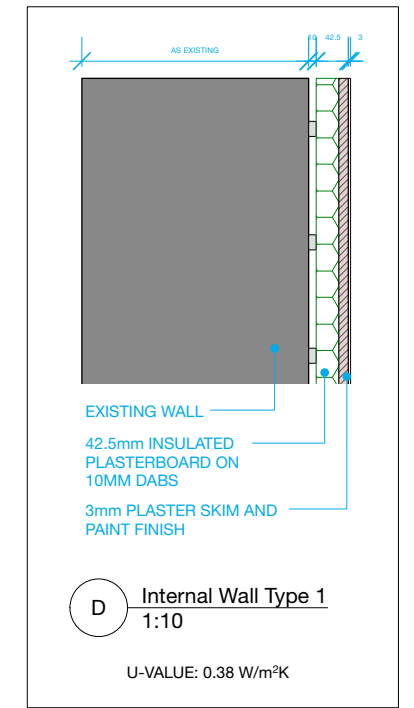

MILTIADOU COOK MITZMAN architects llp

020 7722 8525
office@mcma.design
www.mcma.design

Unit 1 Primrose Mews
Sharpleshall Street
London NW1 8YW

CLIENT
Mr David Halpern

PROJECT
57B Albert Street,
London NW1 7LX

SHEET TITLE
Proposed Ground Floor Plan

SCALE
1:100

DATE CREATED 03.08.2023 **FILE REFERENCE**

DRAWING NUMBER	REVISION
400-DWG-100	P3