

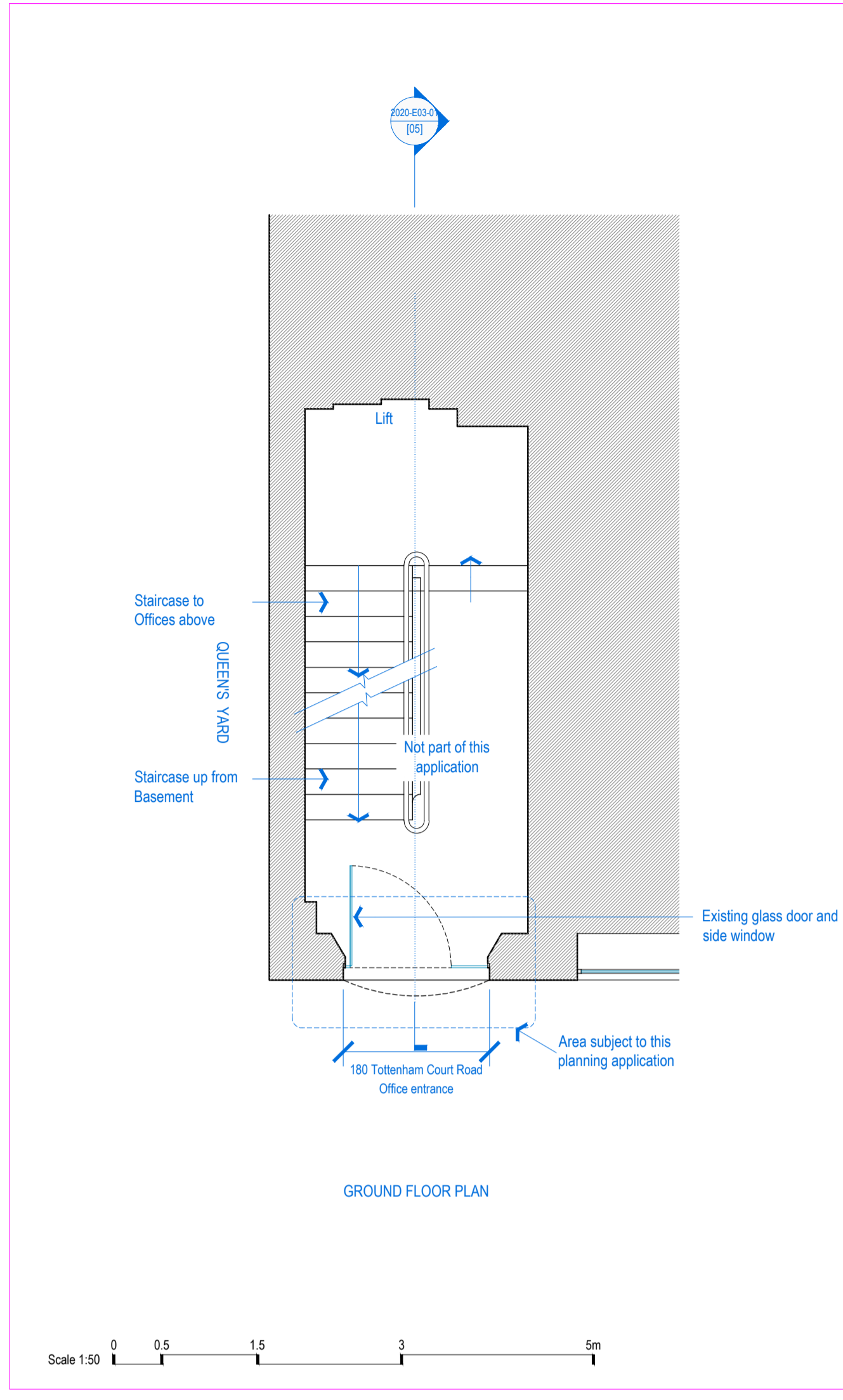

01] EXISTING FRONT STREET ELEVATION 1:100

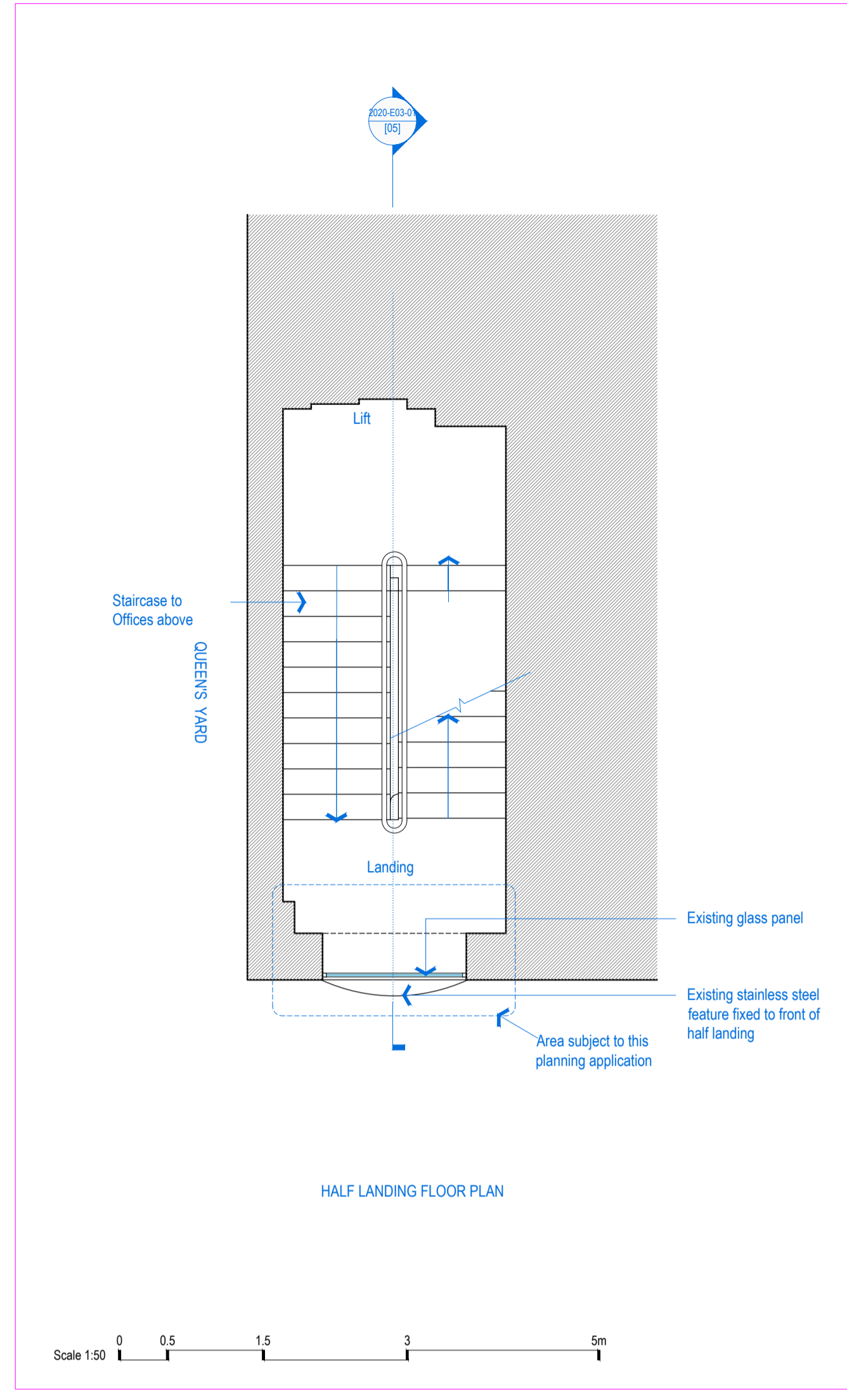

02] EXISTING GROUND FLOOR PLAN 1:50



03] EXISTING HALF LANDING PLAN 1:50

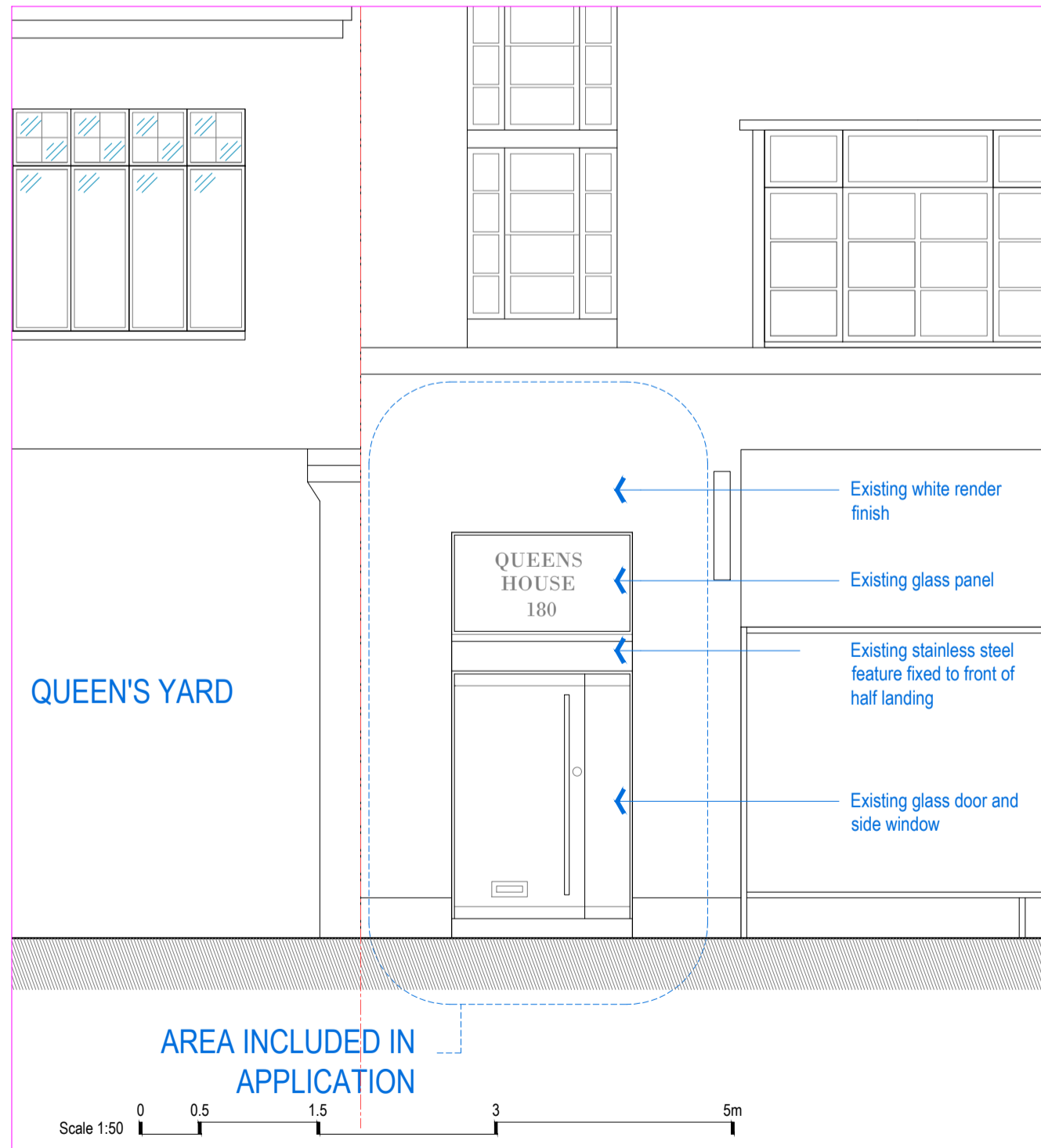

04] EXISTING FRONT ELEVATION 1:50

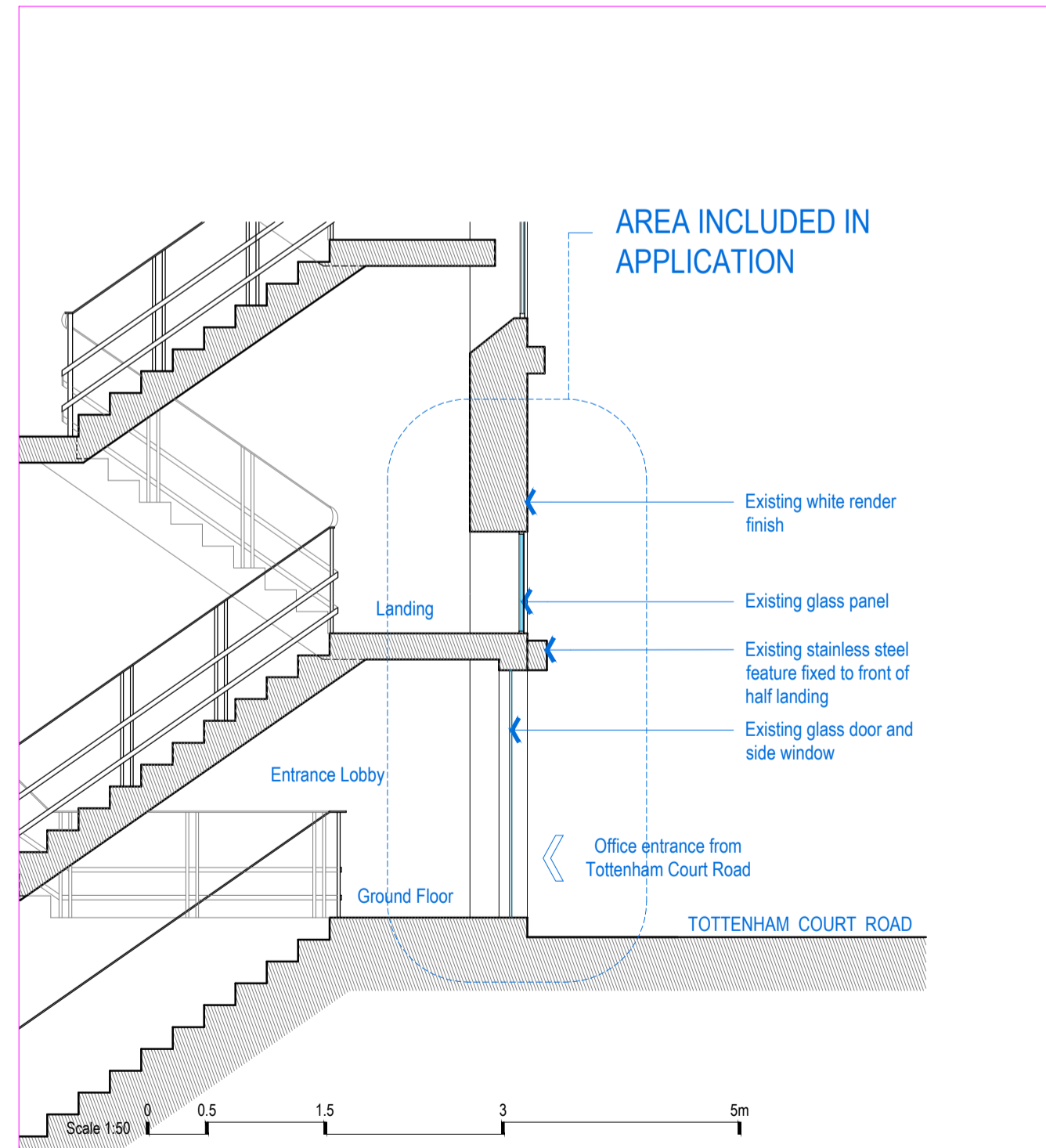

05] EXISTING SECTION 1:50

NOTE:  
DO NOT SCALE FROM DRAWINGS - EXCEPT FOR PLANNING PURPOSES.  
ALL DISCREPANCIES TO BE REPORTED TO ARCHITECT IMMEDIATELY.  
ALL DIMENSIONS TO BE VERIFIED BY CONTRACTOR ON SITE PRIOR TO THE COMMENCEMENT OF ANY WORKS.

P1 30/07/24 Issued for Planning

**VIVENDI ARCHITECTS LTD**  
Unit 3, 37 High Street, London, N14 6LD  
Tel/Fax +44 (0)20 3232 4000 email: info@vivendichitects.com

CLIENT:  
**Lazari Properties 1 Ltd**

PROJECT TITLE:  
**180 Tottenham Court Road, London W1T 7PD**

DRAWING TITLE:  
**Existing Ground Floor Plan, Front Elevation and Section**

STATUS:  
**PLA**

SCALE AT A1:  
**1:100&50 P1**

REVISION:

JOB AND DRAWING NO:  
**2020-E03-01**