

Scale 1:1250
0 10 30 60 120m
[01] OS MAP 1:1250

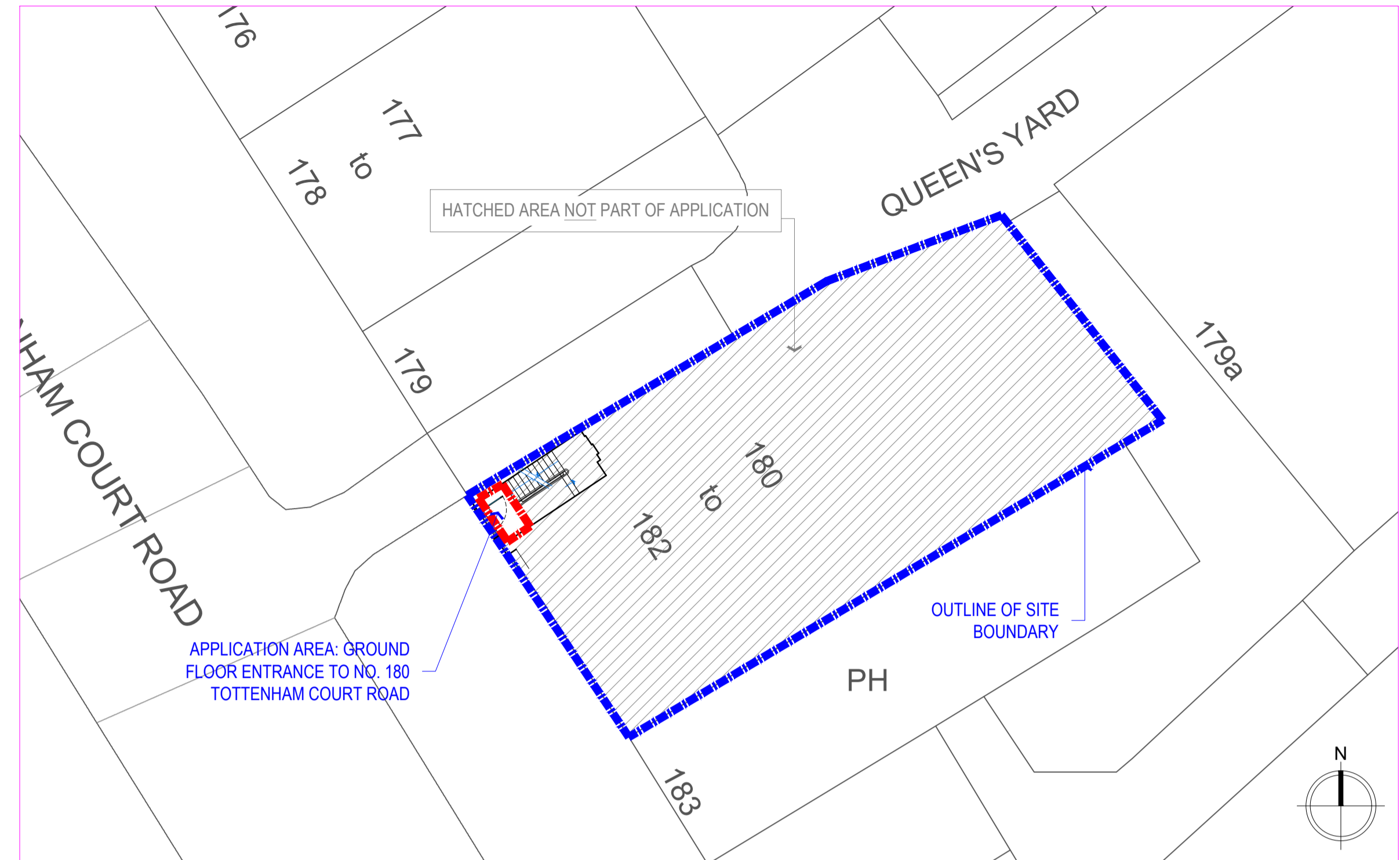

Scale 1:200
0 2 5 10 20m
[02] BLOCK PLAN 1:200



[03] Streetscene view of front facade



[04] Streetscene view of front entrance

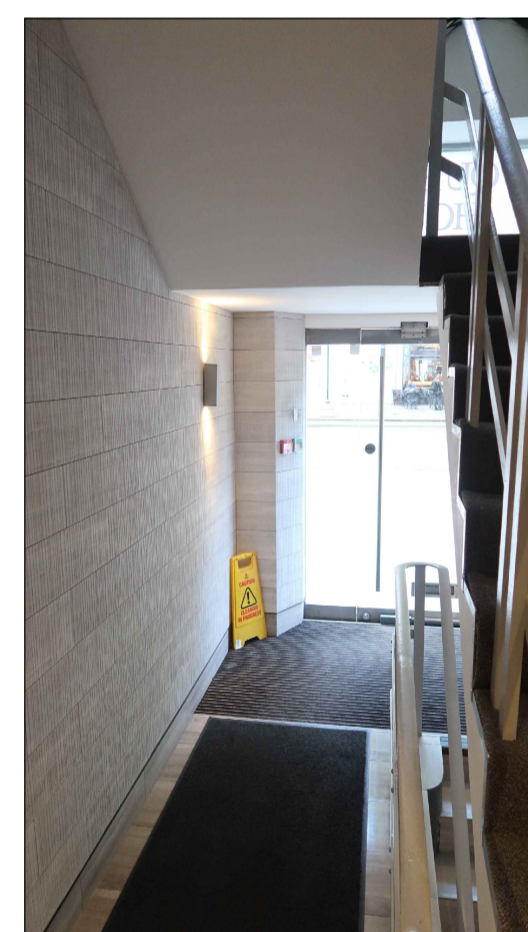

[05] Internal view of entrance door and lobby



[06] Streetscene view of front entrance and adjacent shop



[07] Internal view of front entrance lobby



[08] Internal view of half landing and external window



[09] Streetscene view of undercroft leading to Queen's Yard

NOTE:
DO NOT SCALE FROM DRAWINGS - EXCEPT FOR PLANNING PURPOSES.
ALL DISCREPANCIES TO BE REPORTED TO ARCHITECT IMMEDIATELY.
ALL DIMENSIONS TO BE VERIFIED BY CONTRACTOR ON SITE PRIOR TO THE COMMENCEMENT OF ANY WORKS.

P1 30/07/24 Issued for Planning

VIVENDI ARCHITECTS LTD
Unit 3, 37 High Street, London, N14 6LD
Tel: +44 (0)20 3232 4000
email: info@vivendiarchitects.com
PROJECT TITLE:
180 Tottenham Court Road, London W1T 7PD
DRAWING TITLE:
Existing OS Map, Block Plan and Photographs

CLIENT:
Lazari Properties 1 Ltd

DRAWN:
RG
CHECKED:
CK
DATE:
GK
STATUS:
PLA
SCALE AT A1:
1:1250/1:500
REVISION:
P1
JOB AND DRAWING NO.:

2020-E01-01