

- Notes
- 1 All dimensions and levels are to be determined and or checked by the contractor on site. Should any discrepancy be identified between the dimensions, and or details determined on site, and those shown those shown on the relevant drawings, the architect shall be notified immediately, and their instructions obtained prior to the commencement of the work.
 - 2 The contractor shall be responsible for the design and implementation of all temporary works, and the safety and stability of the new works and adjacent structures during construction.
 - 3 Where a product is specified to be obtained from a manufacturer or supplier, the contractor shall install the product in accordance with the instructions supplied by the manufacturer. Should there be any variation between the work specified on the drawings and the manufacturers instructions, the contractor shall refer the matter to the architect for instruction before proceeding.
 - 4 If there are any discrepancies between architectural and any consultant information, the design team must be notified immediately, structural information takes precedence.

Drawing Notes / Legend

Revision	Date	Description
06	29.07.24	Lightwell Planning App
05	13.06.24	Section lines added
04	22.05.24	Non-material amendments
03	07.05.24	Non-material amendments
02	02.01.24	Additional boundary shown
01	21.12.23	First Issue

Project FF23-014

Client Adele

Location 63 Netherhall Gardens London NW3 5RE



Fraher and Findlay
Unit 3, Mercy Terrace
Ladywell Rd
London SE13 7UX
www.fraherandfindlay.com
+44 (0)20 8314 5221



Title Existing Basement Plan

Status Planning Scale 1:50@A1

Drawn RT Checked JH Authorised EF

Revision P06 Date 26.07.24

FF23-014-PL-003

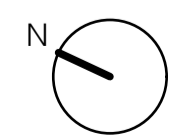
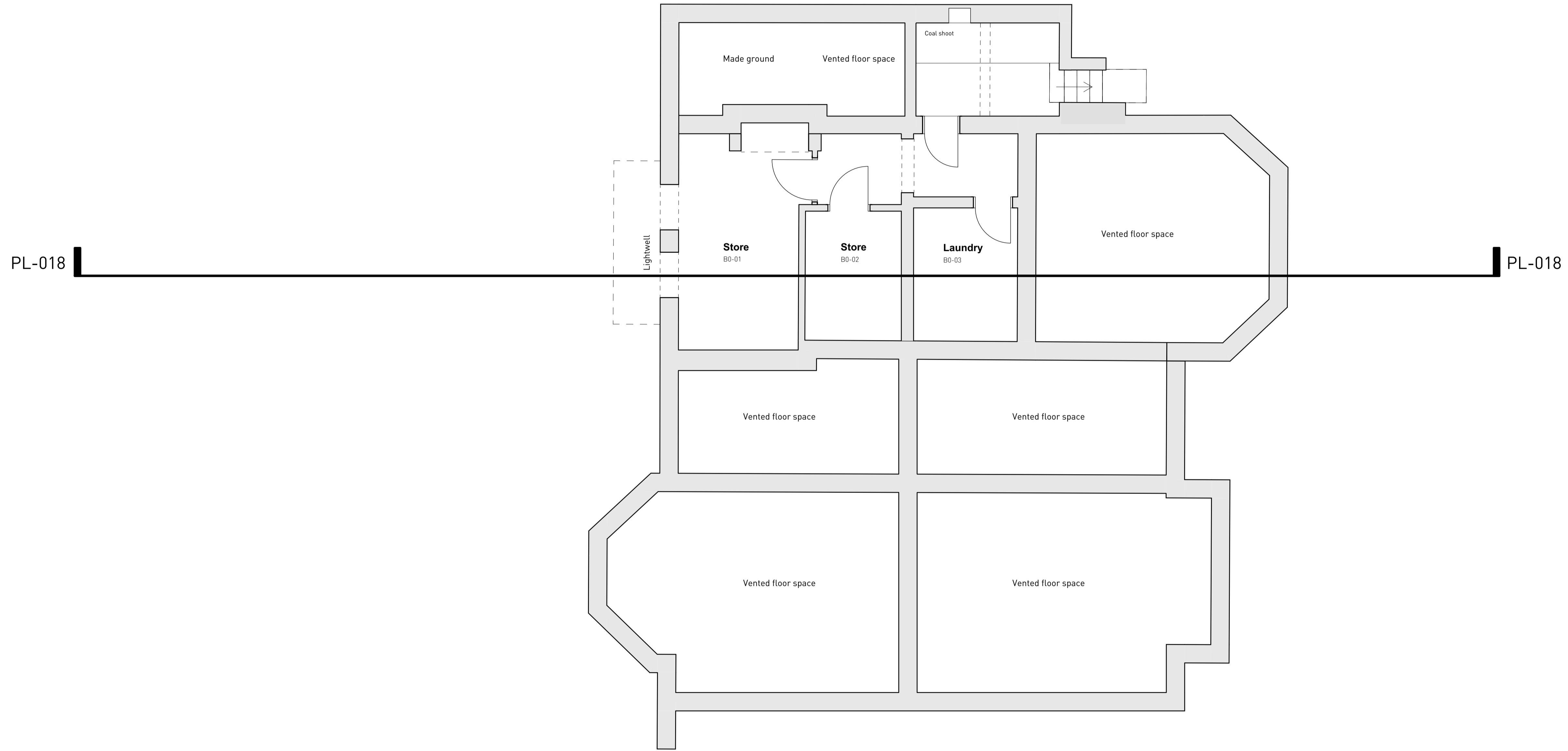

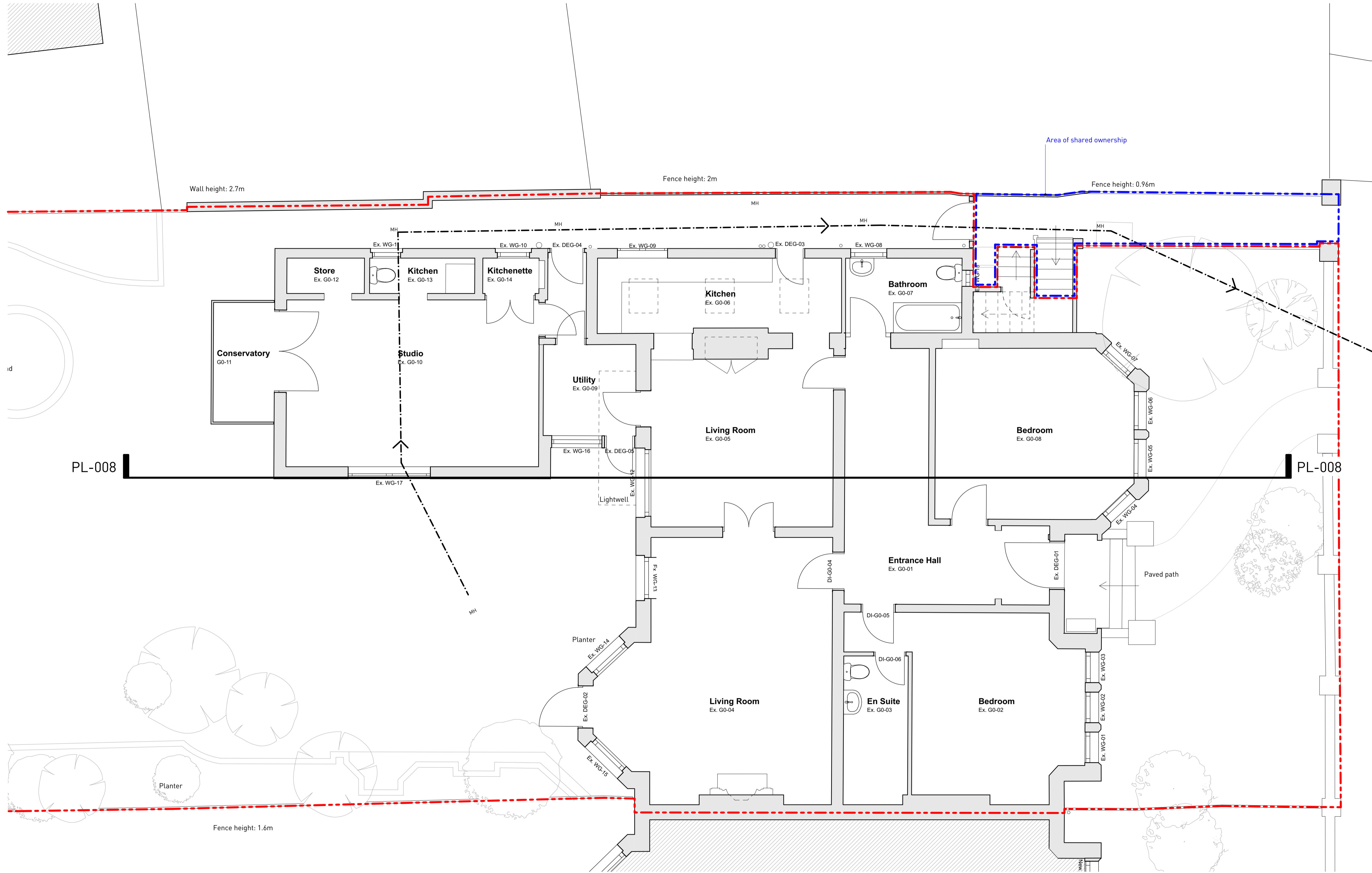

- Notes
- All dimensions and levels are to be determined and or checked by the contractor on site, should any discrepancy be identified between the dimensions, and or details determined on site, and those shown those shown on the relevant drawings, the architect shall be notified immediately, and their instructions obtained prior to the commencement of the work.
 - The contractor shall be responsible for the design and implementation of all temporary works, and the safety and stability of the new works and adjacent structures during construction.
 - Where a product is specified to be obtained from a manufacturer or supplier, the contractor shall install the product in accordance with the instructions supplied by the manufacturer. Should there be any variation between the work specified on the drawings and the manufacturers instructions, the contractor shall refer the matter to the architect for instruction before proceeding.
 - If there are any discrepancies between architectural and any consultant information, the design team must be notified immediately, structural information takes precedence.

Drawing Notes / Legend

Revisions	Date	Description
04	29.07.24	Lightwell Planning App
03	13.06.24	Section lines added
02	02.01.24	Additional boundary shown
01	21.12.23	First Issue

Project FF23-014
 Client Adele
 Location 63 Netherhall Gardens London NW3 5RE



Fraher and Findlay
 Unit 3, Mercy Terrace
 Ladywell Rd
 London SE13 7UX
 www.fraherandfindlay.com
 +44 (0)20 8314 5221

Title Existing Ground Floor Plan

Status	Planning	Scale	1:50@A1
Drawn	RT	Checked	JH
		Authorised	EF
Revision	P04	Date	26.07.24

FF23-014-PL-004

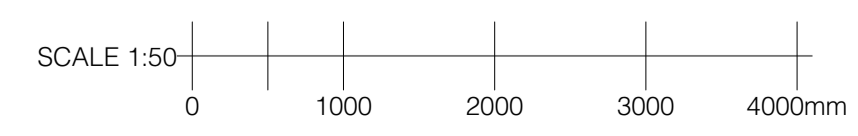

- Notes
- All dimensions and levels are to be determined and or checked by the contractor on site, should any discrepancy be identified between the dimensions, and or details determined on site, and those shown those shown on the relevant drawings, the architect shall be notified immediately, and their instructions obtained prior to the commencement of the work.
 - The contractor shall be responsible for the design and implementation of all temporary works, and the safety and stability of the new works and adjacent structures during construction.
 - Where a product is specified to be obtained from a manufacturer or supplier, the contractor shall install the product in accordance with the instructions supplied by the manufacturer. Should there be any variation between the work specified on the drawings and the manufacturers instructions, the contractor shall refer the matter to the architect for instruction before proceeding.
 - If there are any discrepancies between architectural and any consultant information, the design team must be notified immediately, structural information takes precedence.

Drawing Notes / Legend

Revisions	Date	Description
02	29.07.24	Lightwell Planning App
01	21.12.23	First Issue

Revisions	Date	Description
02	29.07.24	Lightwell Planning App
01	21.12.23	First Issue

Project FF23-014

Client Adele

Location 63 Netherhall Gardens London NW3 5RE

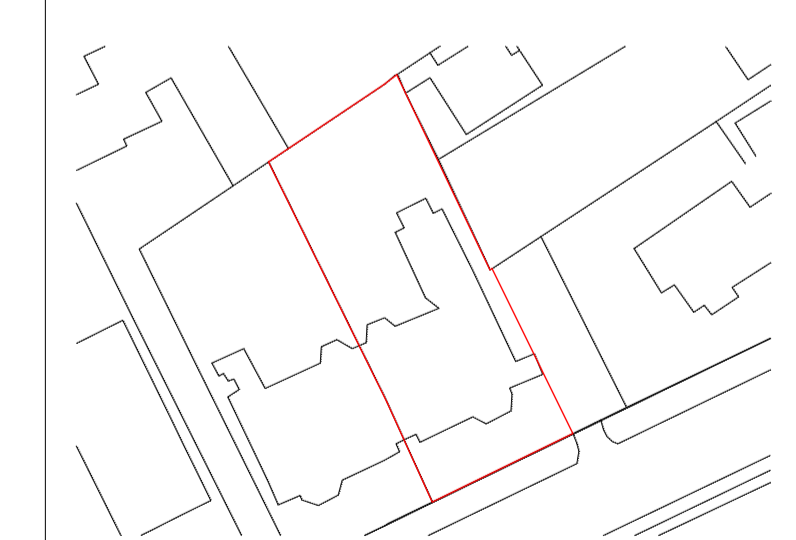

Fraher and Findlay
 Unit 3, Mercy Terrace
 Ladywell Rd
 London SE13 7UX
 www.fraherandfindlay.com
 +44 (0)20 8314 5221



Title Existing 1F Plan

Status Planning Scale 1:50@A1

Drawn RT Checked JH Authorised EF

Revision P02 Date 26.07.24

FF23-014-PL-005

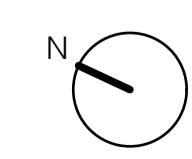
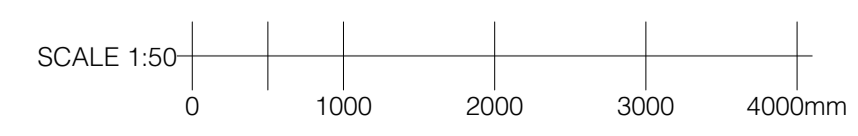
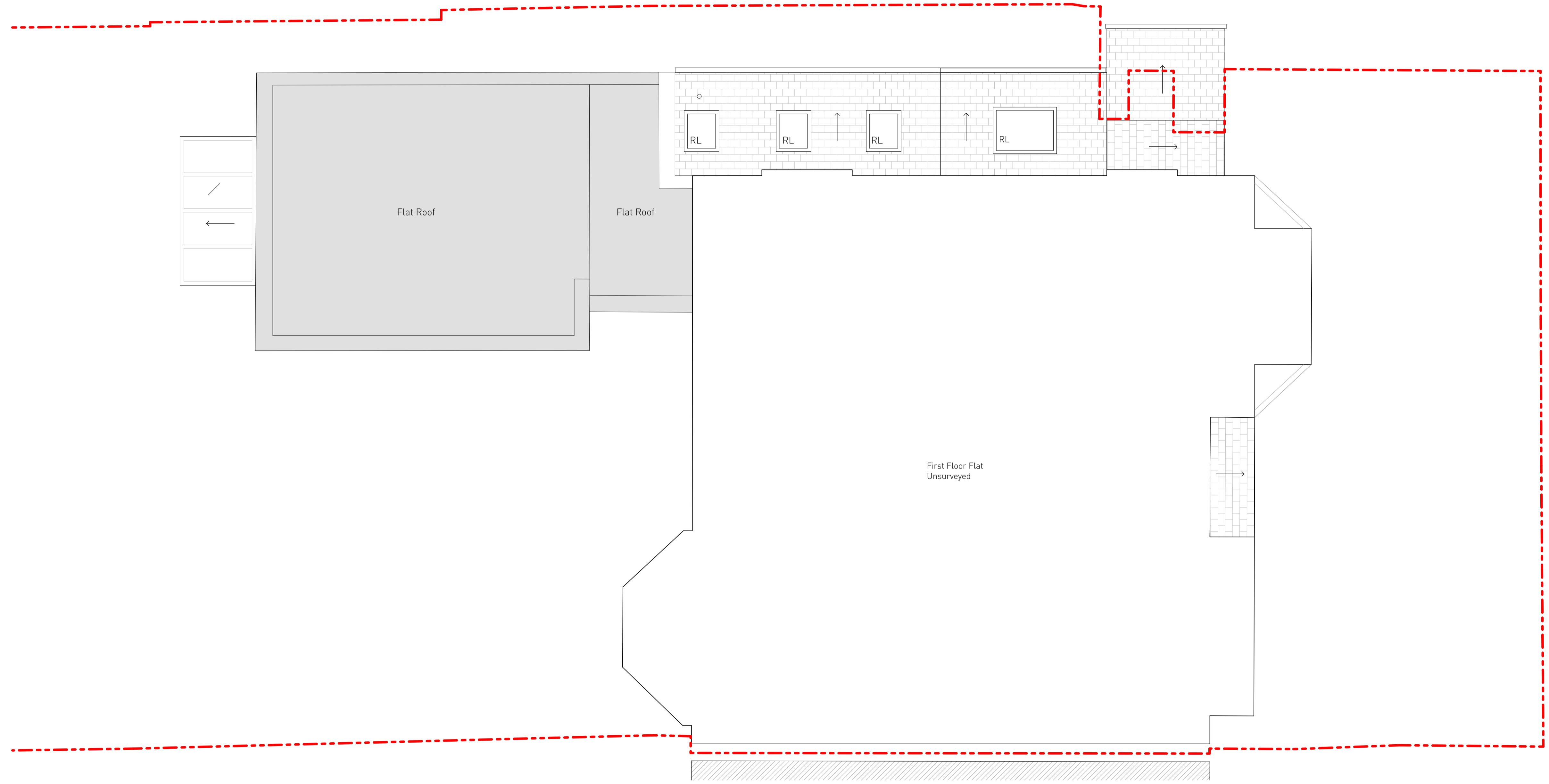

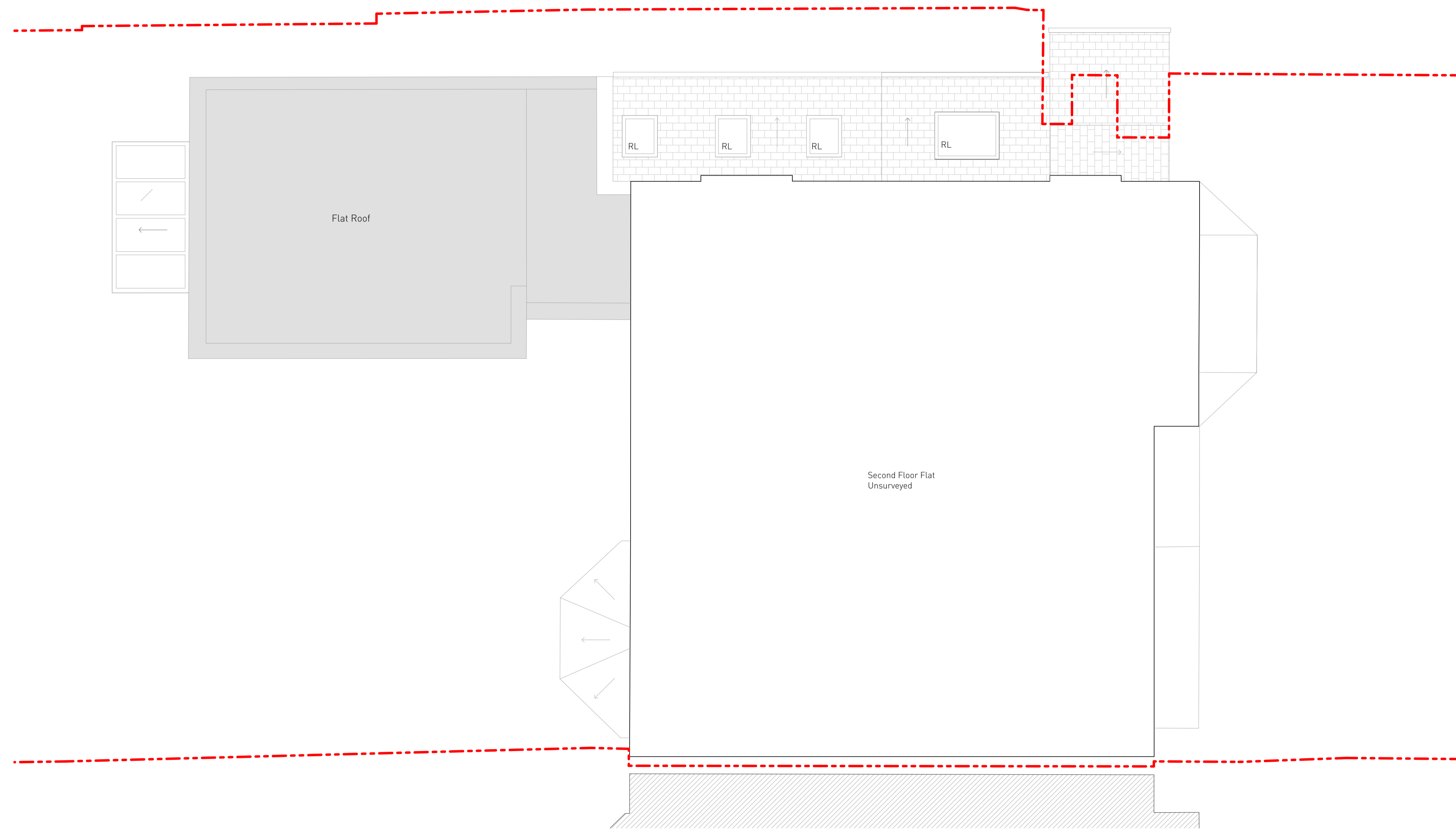

Notes

- 1 All dimensions and levels are to be determined and or checked by the contractor on site, should any discrepancy be identified between the dimensions, and or details determined on site, and those shown those shown on the relevant drawings, the architect shall be notified immediately, and their instructions obtained prior to the commencement of the work.
- 2 The contractor shall be responsible for the design and implementation of all temporary works, and the safety and stability of the new works and adjacent structures during construction.
- 3 Where a product is specified to be obtained from a manufacturer or supplier, the contractor shall install the product in accordance with the instructions supplied by the manufacturer. Should there be any variation between the work specified on the drawings and the manufacturers instructions, the contractor shall refer the matter to the architect for instruction before proceeding.
- 4 If there are any discrepancies between architectural and any consultant information, the design team must be notified immediately, structural information takes precedence.

Drawing Notes / Legend

Revisions	Date	Description
02	29.07.24	Lightwell Planning App
01	21.12.23	First Issue

Project FF23-014
 Client Adele
 Location 63 Netherhall Gardens London NW3 5RE

Fraher and Findlay
 Unit 3, Mercy Terrace
 Ladywell Rd
 London SE13 7UX
 www.fraherandfindlay.com
 +44 (0)20 8314 5221

Title Existing 2F Plan	
Status Planning	Scale 1:50@A1
Drawn RT	Checked JH Authorised EF
Revision P02	Date 26.07.24
FF23-014-PL-006	

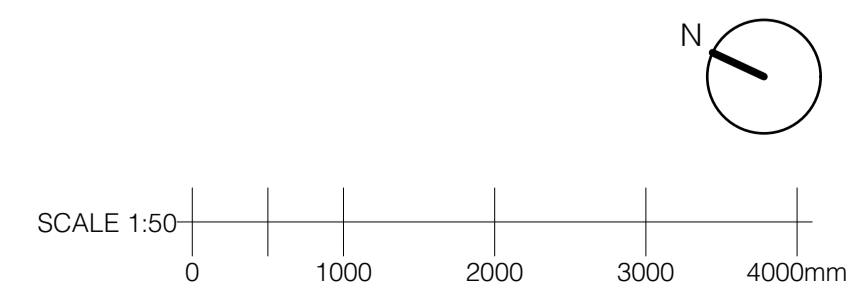

- Notes
- 1 All dimensions and levels are to be determined and or checked by the contractor on site. should any discrepancy be identified between the dimensions, and or details determined on site, and those shown those shown on the relevant drawings, the architect shall be notified immediately, and their instructions obtained prior to the commencement of the work.
 - 2 The contractor shall be responsible for the design and implementation of all temporary works, and the safety and stability of the new works and adjacent structures during construction.
 - 3 Where a product is specified to be obtained from a manufacturer or supplier, the contractor shall install the product in accordance with the instructions supplied by the manufacturer. Should there be any variation between the work specified on the drawings and the manufacturers instructions, the contractor shall refer the matter to the architect for instruction before proceeding.
 - 4 If there are any discrepancies between architectural and any consultant information, the design team must be notified immediately, structural information takes precedence.

Drawing Notes / Legend

Revisions	Date	Description
02	29.07.24	Lightwell Planning App
01	21.12.23	First Issue

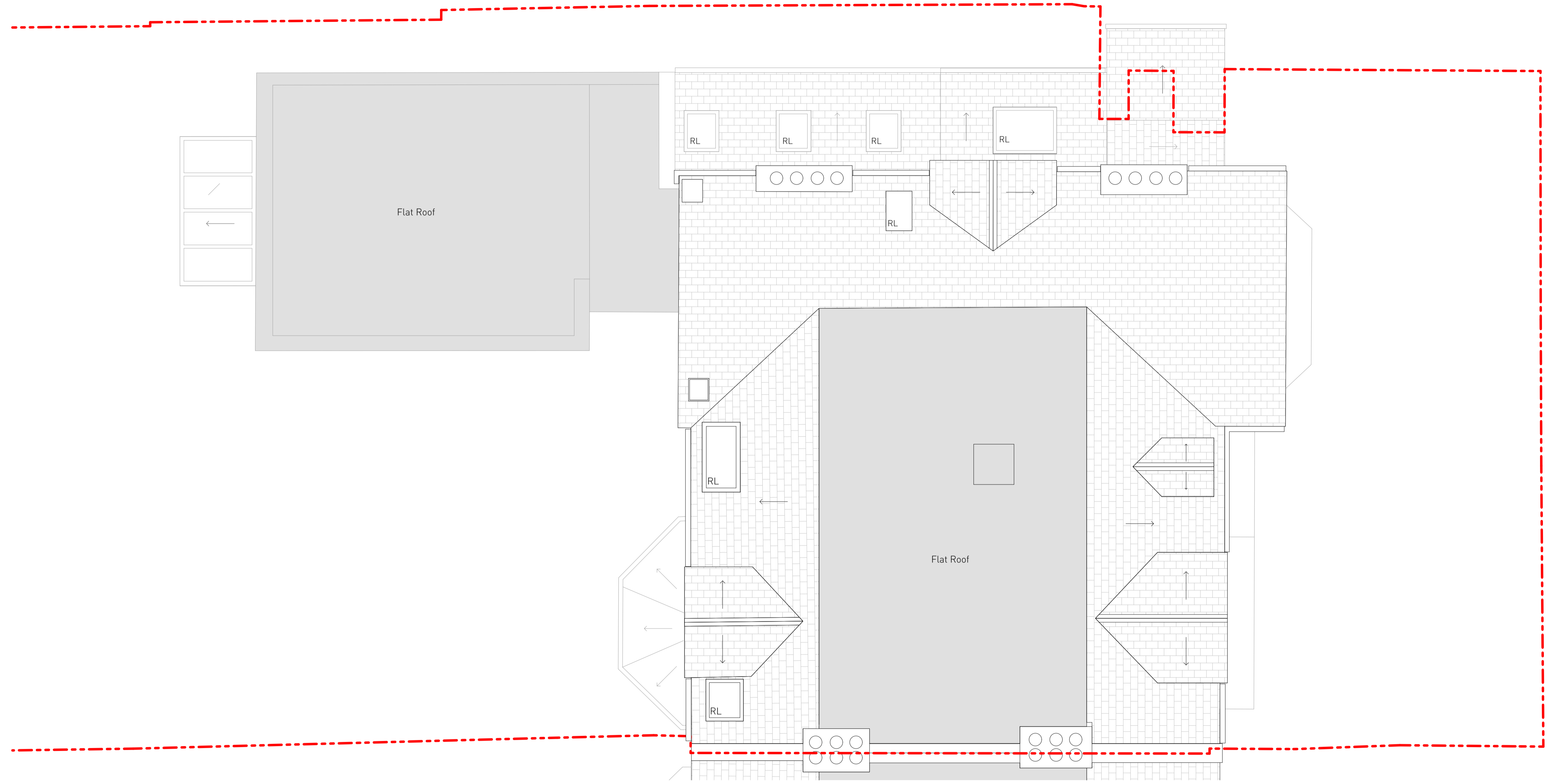

Project FF23-014
Client Adele
Location 63 Netherhall Gardens London NW3 5RE

Fraher and Findlay
 Unit 3, Mercy Terrace
 Ladywell Rd
 London SE13 7UX
 www.fraherandfindlay.com
 +44 (0)20 8314 5221

Title Existing Roof Plan

Status Planning	Scale 1:50@A1
Drawn RT	Checked JH
Authorised EF	
Revision P02	Date 26.07.24

FF23-014-PL-007

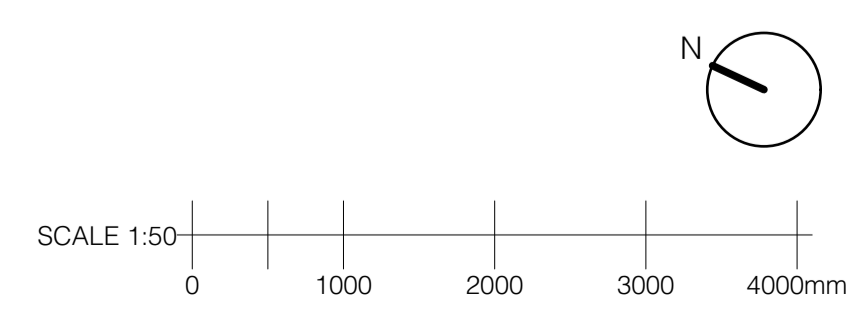

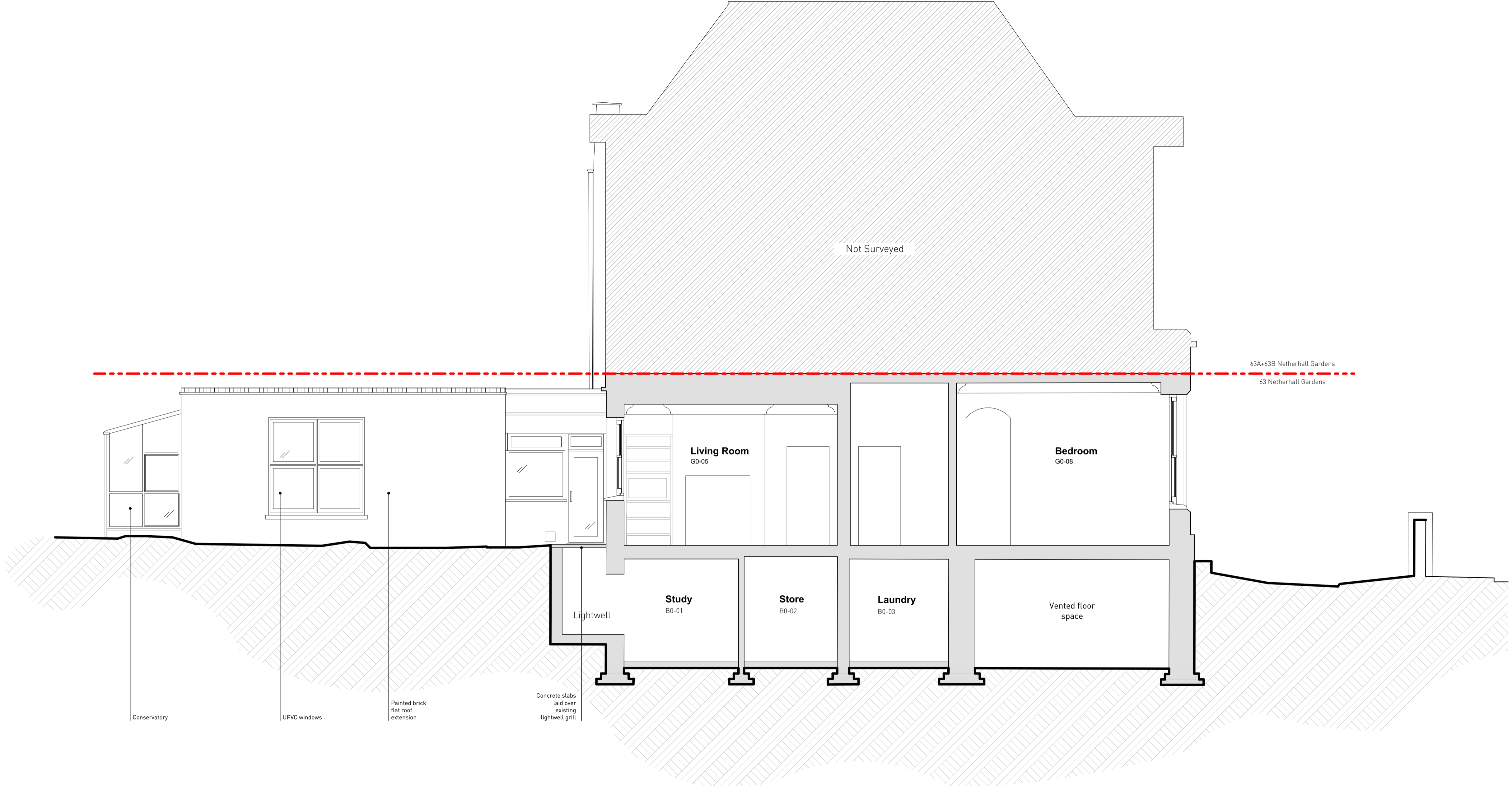

- Notes
- 1 All dimensions and levels are to be determined and or checked by the contractor on site, should any discrepancy be identified between the dimensions, and or details determined on site, and those shown those shown on the relevant drawings, the architect shall be notified immediately, and their instructions obtained prior to the commencement of the work.
 - 2 The contractor shall be responsible for the design and implementation of all temporary works, and the safety and stability of the new works and adjacent structures during construction.
 - 3 Where a product is specified to be obtained from a manufacturer or supplier, the contractor shall install the product in accordance with the instructions supplied by the manufacturer. Should there be any variation between the work specified on the drawings and the manufacturers instructions, the contractor shall refer the matter to the architect for instruction before proceeding.
 - 4 If there are any discrepancies between architectural and any consultant information, the design team must be notified immediately, structural information takes precedence.

Drawing Notes / Legend

03	29.07.24	Lightwell Planning App
02	22.05.24	Non-material amendments
01	21.12.23	First Issue

Revisions

Project FF23-014
 Client Adele
 Location 63 Netherhall Gardens London NW3 5RE

Fraher and Findlay
 Unit 3, Mercy Terrace
 Ladywell Rd
 London SE13 7UX
 www.fraherandfindlay.com
 +44 (0)20 8314 5221

Title Existing Section

Status	Planning	Scale	1:50@A1		
Drawn	RT	Checked	JH	Authorised	EF
Revision	P03	Date	26.07.24		

FF23-014-PL-008

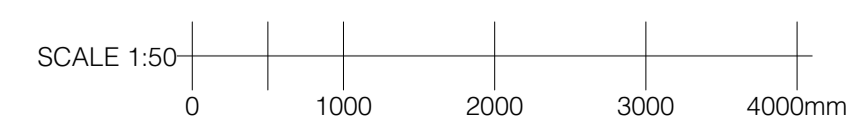

Notes

- All dimensions and levels are to be determined and or checked by the contractor on site. Should any discrepancy be identified between the dimensions, and or details determined on site, and those shown those shown on the relevant drawings, the architect shall be notified immediately, and their instructions obtained prior to the commencement of the work.
- The contractor shall be responsible for the design and implementation of all temporary works, and the safety and stability of the new works and adjacent structures during construction.
- Where a product is specified to be obtained from a manufacturer or supplier, the contractor shall install the product in accordance with the instructions supplied by the manufacturer. Should there be any variation between the work specified on the drawings and the manufacturers instructions, the contractor shall refer the matter to the architect for instruction before proceeding.
- If there are any discrepancies between architectural and any consultant information, the design team must be notified immediately, structural information takes precedence.

Drawing Notes / Legend

Revisions	Date	Description
02	29.07.24	Lightwell Planning App
01	21.12.23	First Issue

Revisions	Date	Description
02	29.07.24	Lightwell Planning App
01	21.12.23	First Issue



Project FF23-014
 Client Adele
 Location 63 Netherhall Gardens London NW3 5RE

Fraher and Findlay
 Unit 3, Mercy Terrace
 Ladywell Rd
 London SE13 7UX
 www.fraherandfindlay.com
 +44 (0)20 8314 5221

Title Existing Front Elevation

Status	Planning	Scale	1:50@A1
Drawn	RT	Checked	JH
Authorised	EF		
Revision	P02	Date	26.07.24
FF23-014-PL-009			

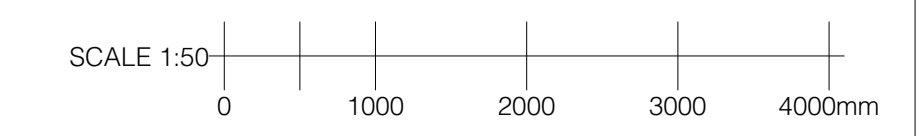

Notes

- All dimensions and levels are to be determined and or checked by the contractor on site, should any discrepancy be identified between the dimensions, and or details determined on site, and those shown those shown on the relevant drawings, the architect shall be notified immediately, and their instructions obtained prior to the commencement of the work.
- The contractor shall be responsible for the design and implementation of all temporary works, and the safety and stability of the new works and adjacent structures during construction.
- Where a product is specified to be obtained from a manufacturer or supplier, the contractor shall install the product in accordance with the instructions supplied by the manufacturer. Should there be any variation between the work specified on the drawings and the manufacturers instructions, the contractor shall refer the matter to the architect for instruction before proceeding.
- If there are any discrepancies between architectural and any consultant information, the design team must be notified immediately, structural information takes precedence.

Drawing Notes / Legend

KEY:

- ① Red brick
- ② Slate roof
- ③ Timber sash window
- ④ Entrance to flats
- ⑤ Existing single storey flat roof extension in white painted brick
- ⑥ Existing lean-to greenhouse
- ⑦ Existing single storey side extension

Revisions	Date	Description
02	29.07.24	Lightwell Planning App
01	21.12.23	First Issue



Hatch indicates shared entrance to 63a+63b Netherhall Gardens.
 Existing bins - space for 2 no.
 Existing single storey pitched roof extension
 Heavily damaged brickwork
 Existing single storey flat roof extension
 Conservatory

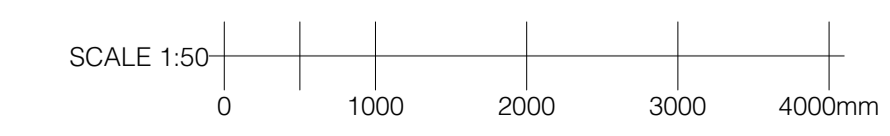

Project FF23-014
 Client Adele
 Location 63 Netherhall Gardens London NW3 5RE

Fraher and Findlay
 Unit 3, Mercy Terrace
 Ladywell Rd
 London SE13 7UX
 www.fraherandfindlay.com
 +44 (0)20 8314 5221

Title Existing Side Elevation

Status	Planning	Scale	1:50@A1
Drawn	RT	Checked	JH
		Authorised	EF
Revision	P02	Date	26.07.24

FF23-014-PL-012