

- Notes
- All dimensions and levels are to be determined and or checked by the contractor on site, should any discrepancy be identified between the dimensions, and or details determined on site, and those shown those shown on the relevant drawings, the architect shall be notified immediately, and their instructions obtained prior to the commencement of the work.
 - The contractor shall be responsible for the design and implementation of all temporary works, and the safety and stability of the new works and adjacent structures during construction.
 - Where a product is specified to be obtained from a manufacturer or supplier, the contractor shall install the product in accordance with the instructions supplied by the manufacturer. Should there be any variation between the work specified on the drawings and the manufacturers instructions, the contractor shall refer the matter to the architect for instruction before proceeding.
 - If there are any discrepancies between architectural and any consultant information, the design team must be notified immediately, structural information takes precedence.

Drawing Notes / Legend

Revisions	Date	Description
08	29.07.24	Lightwell Planning
07	17.07.24	Non-material amendments
06	13.06.24	Section lines added
05	22.05.24	Non-material amendments
04	07.05.24	Non-material amendments
03	13.03.24	Planning Clarifications
02	02.01.24	Additional boundary shown
01	21.12.23	First Issue

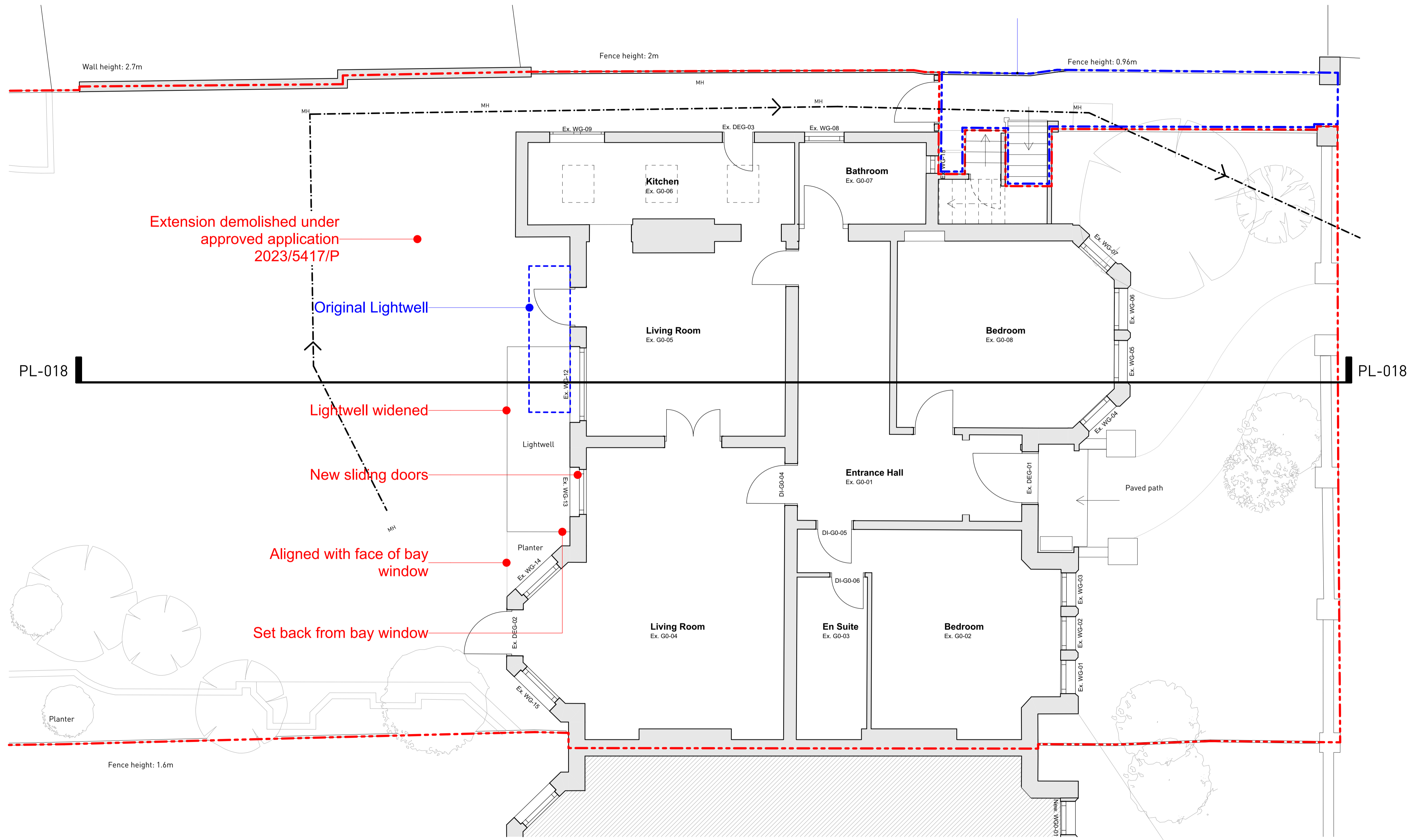

Project FF23-014
 Client Adele

Location 63 Netherhall Gardens London NW3 5RE



Fraher and Findlay
 Unit 3, Mercy Terrace
 Ladywell Rd
 London SE13 7UX
 www.fraherandfindlay.com
 +44 (0)20 8314 5221

Title Proposed Ground Floor Plan

Status	Planning	Scale	1:50@A1
Drawn	CK	Checked	JH
		Authorised	EF
Revision	P07	Date	29.07.24

FF23-014-PL-014

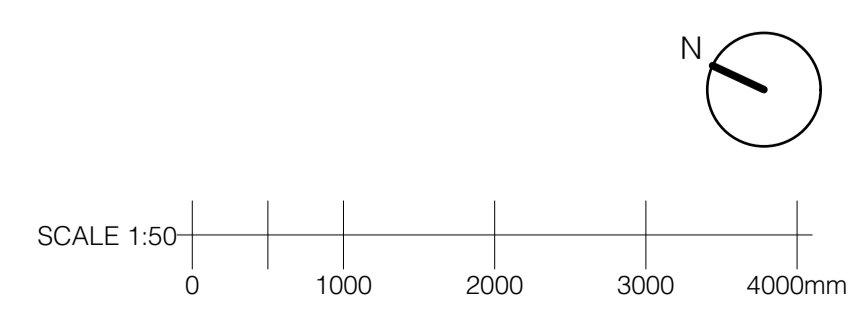

- Notes
- 1 All dimensions and levels are to be determined and or checked by the contractor on site, should any discrepancy be identified between the dimensions, and or details determined on site, and those shown those shown on the relevant drawings, the architect shall be notified immediately, and their instructions obtained prior to the commencement of the work.
 - 2 The contractor shall be responsible for the design and implementation of all temporary works, and the safety and stability of the new works and adjacent structures during construction.
 - 3 Where a product is specified to be obtained from a manufacturer or supplier, the contractor shall install the product in accordance with the instructions supplied by the manufacturer. Should there be any variation between the work specified on the drawings and the manufacturers instructions, the contractor shall refer the matter to the architect for instruction before proceeding.
 - 4 If there are any discrepancies between architectural and any consultant information, the design team must be notified immediately, structural information takes precedence.

Drawing Notes / Legend

Revision	Date	Description
04	29.07.24	Lightwell Planning
03	29.07.24	Lightwell Planning
02	07.05.24	Non-material amendments
01	21.12.23	First Issue

Revisions

Revision	Date	Description
04	29.07.24	Lightwell Planning
03	29.07.24	Lightwell Planning
02	07.05.24	Non-material amendments
01	21.12.23	First Issue

Project FF23-014

Client Adele

Location 63 Netherhall Gardens London NW3 5RE

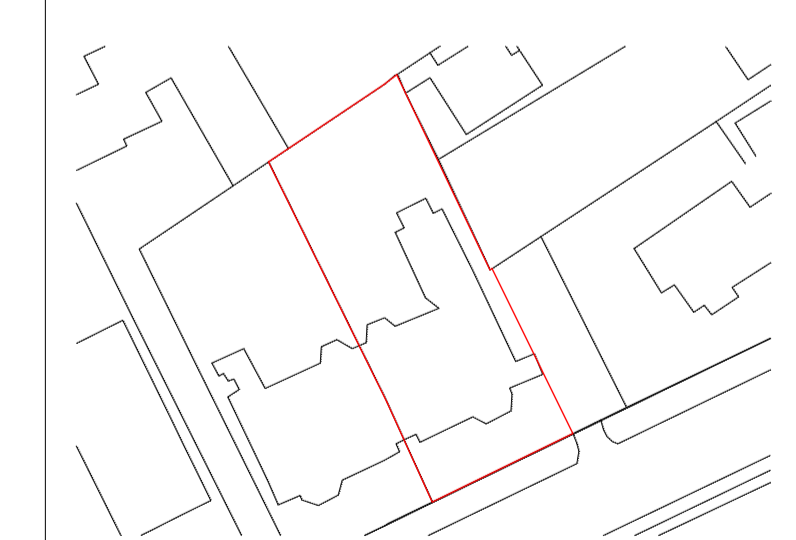

Fraher and Findlay
 Unit 3, Mercy Terrace
 Ladywell Rd
 London SE13 7UX
 www.fraherandfindlay.com
 +44 (0)20 8314 5221



Title Proposed Roof Plan

Status Planning Scale 1:50@A1

Drawn CK Checked JH Authorised EF

Revision P02 Date 29.07.24

FF23-014-PL-017

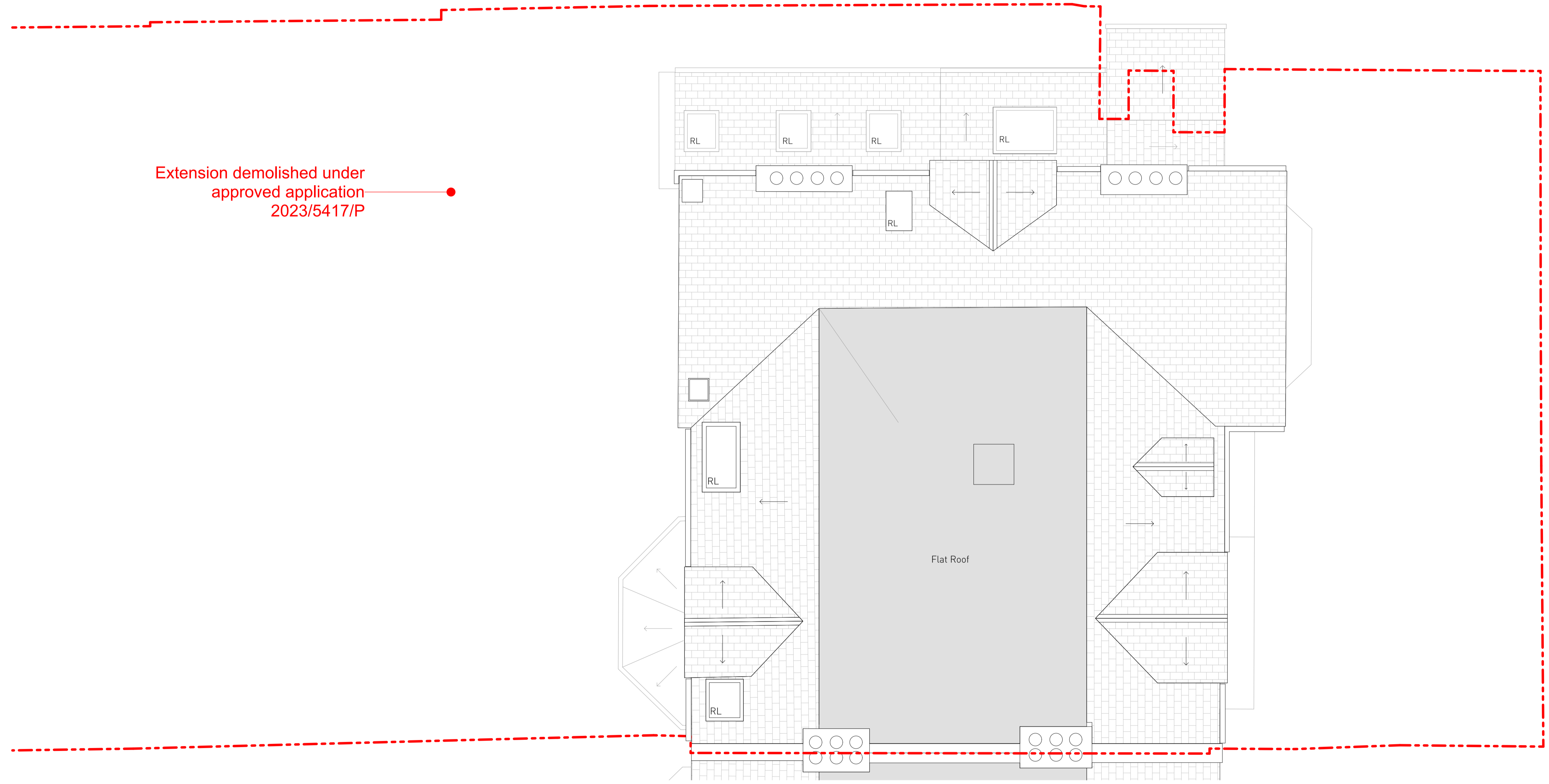

Extension demolished under approved application 2023/5417/P

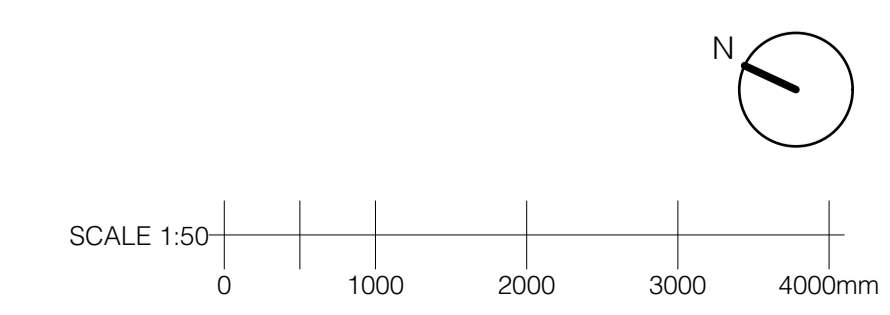

- Notes
- All dimensions and levels are to be determined and or checked by the contractor on site. Should any discrepancy be identified between the dimensions, and or details determined on site, and those shown those shown on the relevant drawings, the architect shall be notified immediately, and their instructions obtained prior to the commencement of the work.
 - The contractor shall be responsible for the design and implementation of all temporary works, and the safety and stability of the new works and adjacent structures during construction.
 - Where a product is specified to be obtained from a manufacturer or supplier, the contractor shall install the product in accordance with the instructions supplied by the manufacturer. Should there be any variation between the work specified on the drawings and the manufacturers instructions, the contractor shall refer the matter to the architect for instruction before proceeding.
 - If there are any discrepancies between architectural and any consultant information, the design team must be notified immediately, structural information takes precedence.

Drawing Notes / Legend

Revisions	Date	Description
05	29.07.24	Lightwell Planning
04	22.05.24	Non-material amendments
03	07.05.24	Non-material amendments
02	13.03.24	Planning Clarifications
01	21.12.23	First Issue

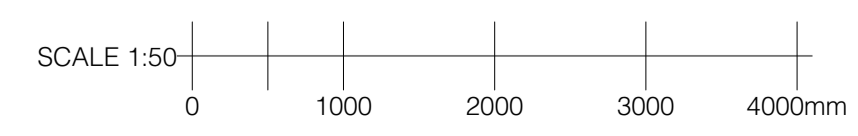
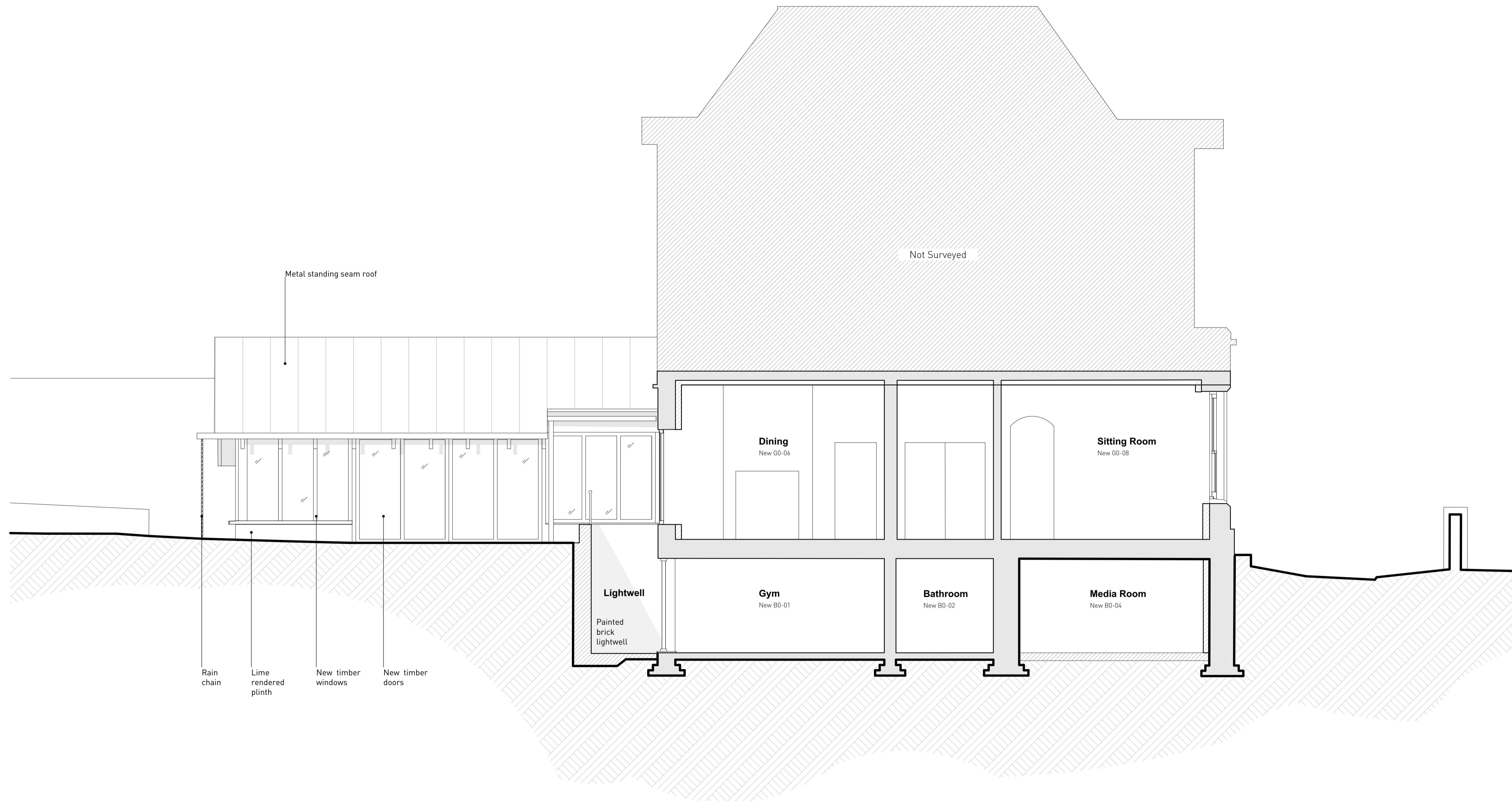

Project FF23-014

Client Adele

Location 63 Netherhall Gardens London NW3 5RE



Fraher and Findlay
 Unit 3, Mercy Terrace
 Ladywell Rd
 London SE13 7UX
 www.fraherandfindlay.com
 +44 (0)20 8314 5221



Title Proposed Section

Status Planning Scale 1:50@A1

Drawn CK Checked JH Authorised EF

Revision P04 Date 29.07.24

FF23-014-PL-018

Notes

- All dimensions and levels are to be determined and or checked by the contractor on site. Should any discrepancy be identified between the dimensions, and or details determined on site, and those shown those shown on the relevant drawings, the architect shall be notified immediately, and their instructions obtained prior to the commencement of the work.
- The contractor shall be responsible for the design and implementation of all temporary works, and the safety and stability of the new works and adjacent structures during construction.
- Where a product is specified to be obtained from a manufacturer or supplier, the contractor shall install the product in accordance with the instructions supplied by the manufacturer. Should there be any variation between the work specified on the drawings and the manufacturers instructions, the contractor shall refer the matter to the architect for instruction before proceeding.
- If there are any discrepancies between architectural and any consultant information, the design team must be notified immediately, structural information takes precedence.

Drawing Notes / Legend

Revision	Date	Description
04	29.07.24	Lightwell Planning
03	07.05.24	Non-material amendments
02	13.03.24	Planning Clarifications
01	21.12.23	First Issue

Revision	Date	Description
04	29.07.24	Lightwell Planning
03	07.05.24	Non-material amendments
02	13.03.24	Planning Clarifications
01	21.12.23	First Issue



Project FF23-014

Client Adele

Location 63 Netherhall Gardens London NW3 5RE



Fraher and Findlay
 Unit 3, Mercy Terrace
 Ladywell Rd
 London SE13 7UX
 www.fraherandfindlay.com
 +44 (0)20 8314 5221



Title Proposed Front Elevation

Status Planning Scale 1:50@A1

Drawn CK Checked JH Authorised EF

Revision P03 Date 29.07.24

FF23-014-PL-019

