

- ① Relocate 7no. condensing units. Smaller units can be stacked to reduce footprint
- ② Lamboo unit sit on structural support (refer to structural drawings)
- ③ External area to be paved w/paving slabs
- ④ Make good existing area, paved w/paving slabs
- ⑤ Canopy: *specific details of canopy proposed to be approved via planning condition in due course*
- ⑥ Acoustic screens. Material, colour & dimensions to be confirmed

THIS DRAWING IS PROTECTED BY COPYRIGHT - FIGURED DIMENSIONS ONLY TO BE TAKEN FROM THIS DRAWING. DIMENSIONS TO BE CHECKED ON SITE AND ANY DISCREPANCIES REPORTED TO THE ARCHITECT IMMEDIATELY.

PURPOSE OF ISSUE: (I)Info/Comment (S)Sign Off (P)Planning (B)Building Control (T)Tender (C)Construction (F)Final Revision

Rev	Rev Date	Revision Description	Drawn/Checked	Purpose of Issue
/	12/07/2024	Planning issue	FY	P
A	17/07/2024	Planning issue (revised to include acoustic screens once confirmed Lamboo cannot include acoustic measurements as part of their package)	FY	P

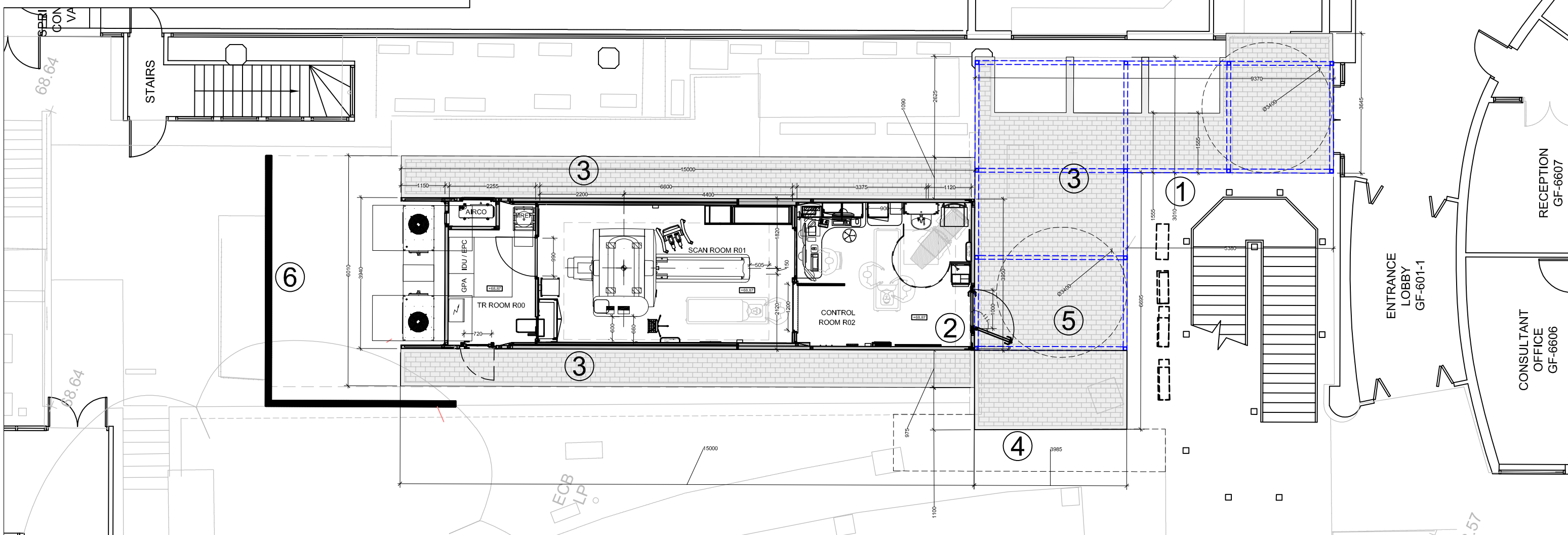
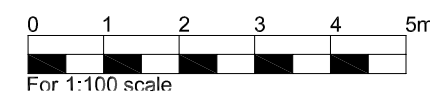

01 Proposed Plan (Planning)
 (01)014 1:200 @ A3

Notes :

- This drawing is based upon Survey drawing Maltby Surveys Ltd Drawings: 23253-100, 23253-200 & 23253-300 dated October 2023
- All levels refer to FFL levels
- This drawing is to be read in conjunction with the following - Str Eng drawings and M&E drawings

FOR PLANNING

Proposed Plan (Planning)	23036	(01)014	A
Royal Free Hospital NHS Foundation Trust CRF NIHR	JULY 2024	Various	REV
	DATE	SCALE	

Ansell & Bailey Ltd Chartered Architects 99-101 Farringdon Road London EC1R 3BN 020 7387 0141 architects@ansellandbailey.com

ANSELL + BAILEY