



Existing North Elevation
scale 1:100



Existing East Elevation
scale 1:100



3D View 1_Existing



Existing South Elevation
scale 1:100

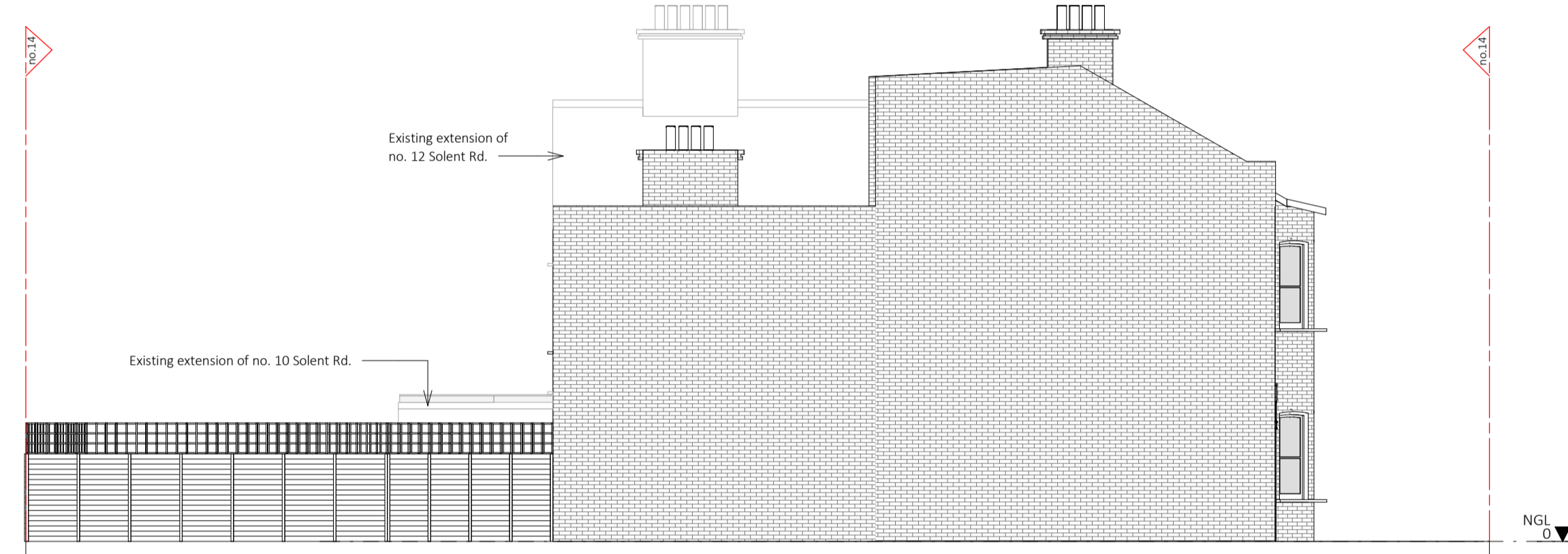

Existing West Elevation
scale 1:100



3D View 2_Existing

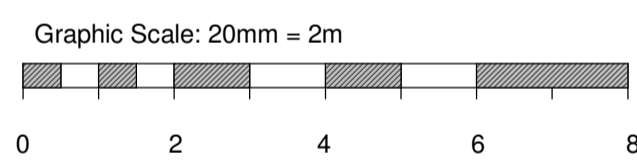

IMAGES OF EXISTING - NORTH ELEVATION LOOKING AT 14 SOLENT RD WITH 10 & 12 SOLENT RD TO THE LEFT AND 16, 18 & 20 SOLENT RD TO THE RIGHT.



IMAGES OF EXISTING - SOUTH ELEVATION LOOKING AT 14 SOLENT RD WITH 10 & 12 SOLENT RD TO THE RIGHT AND 16, 18 & 20 SOLENT RD TO THE LEFT.



GENERAL NOTE
All building work to comply with SANS 10400. Figured dimensions to be used in preference to scaling. This drawing is to be read in conjunction with other documents and/or documents by other Consultants. Contractor to verify all dimensions, levels and quantities on site prior to putting any work to hand. Specified tradenames may be substituted for 'equal or approved' subject to Architects confirmation. Contractor to adhere to all SABS codes and manufacturer's instructions. Any discrepancies to be reported to the Architect immediately. Copyright © reserved.

REVISION			
#	date	description	by
A	28/05/2024	Issued to Local Authority	DF
B	19/06/2024	Issued to Local Authority	DF
C	26/06/2024	Issued to Local Authority	DF

ISSUED FOR PURPOSES OF
Council Approval

Fabian Architects
Make Architects & Interior Studio

8th Floor, Protea Hotel North Wharf, 1 Lower Breez Str, Cape Town, 8001
(t) +27 21 419 7501 / 418 9500 | (f) (i) +27 21 419 4884 | (w) www.fabian.co.za

PROJECT TITLE
14 Solent Rd

14 Solent Rd, London, NW6 1TU

DRAWING TITLE
Existing Elevations

DRAWING SCALE As indicated	DRAWN A1	DATE 26/06/2024
DRAWING NUMBER 1759 AD-3000	REV # C	