All dimensions to be verified on site by Main Contractor before the start of any shop drawings or work whatsoever either on their own behalf or that of sub-contractors.

Report any discrepancies to the Contract Administrator at once.

This drawing is to be read with all relevant Architect's and Engineer's drawings and other relevant information.

© Ingleton Wood LLP

LEGEND: DO NOT SCALE

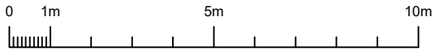

Scaler Bar

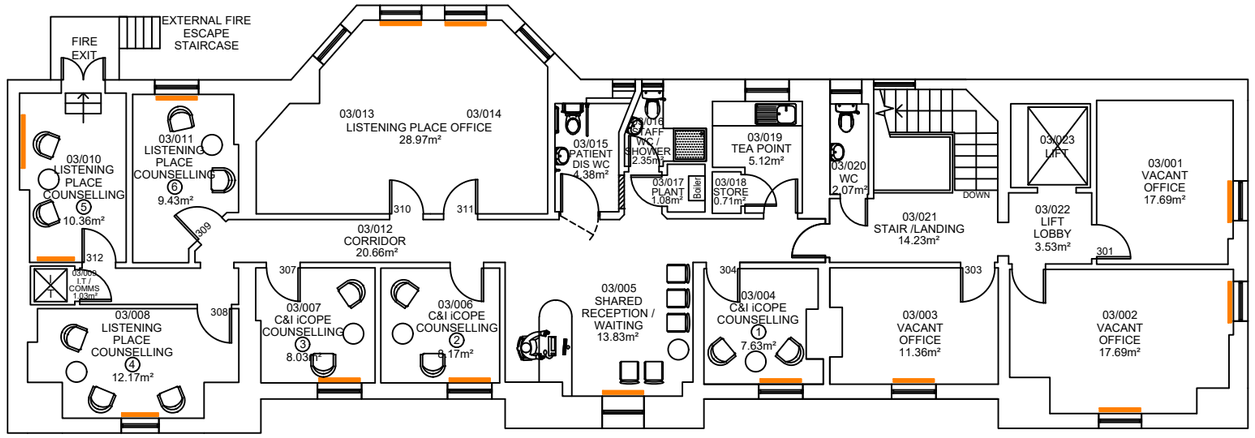

3rd

NHS
North Central London
Integrated Care Board

Central and North West London NHS
NHS Foundation Trust

Revision:	Date:	Description:	Drw:	Chk:
C	09.10.23	Plan updated	LAR	TP
B	19.06.23	Updated following site visit with MM on 09.06.23	LAR	TP
A	18.05.21	Updated following move in of The Listening Space (NB: not surveyed)	LAR	TP

Ingleton Wood
Vision, form and function

London
Billericay
Cambridge
Colchester
Norwich
Oxford

London
10-12 Alie Street
London E1 8DE
T: 020 7680 4400

www.ingletonwood.co.uk

Project:
HUNTER STREET HEALTH CENTRE
HUNTER STREET

Drawing Title:
EXISTING THIRD FLOOR PLAN

Client:
NHS PROPERTY SERVICES LTD / CAMDEN CCG

Drawn:	Checked:	Date:	Scale:	Paper Size:
LAR	TP	07.07.20	1:150	A3

Job No.:	Dwg No.:	Stage:	Revision:
812679	05		C