

**03** PROPOSED GROUND FLOOR PLAN  
 1:100 Total internal gross ground floor area = 59.73 m<sup>2</sup>

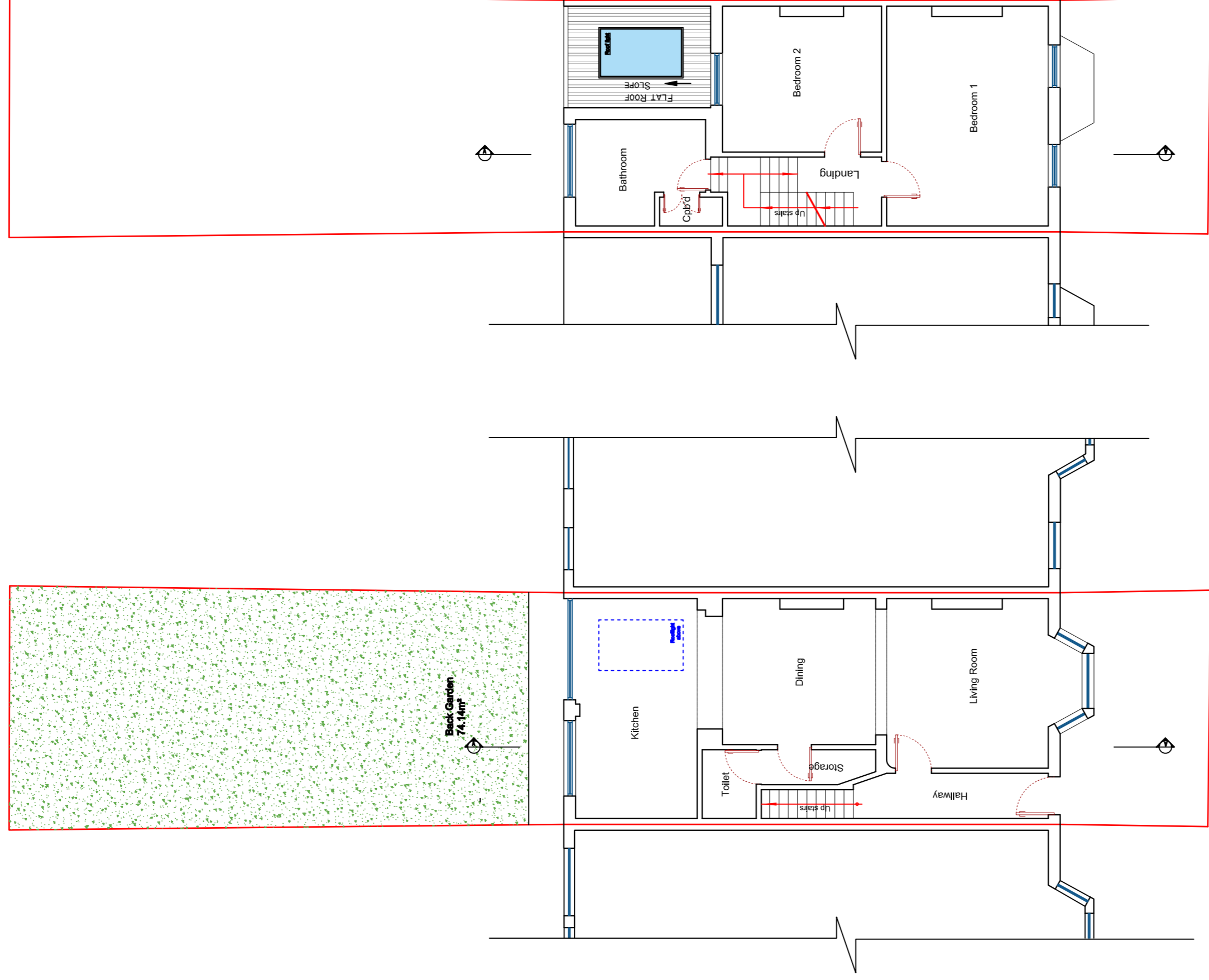

**03** PROPOSED FIRST FLOOR PLAN  
 1:100 Total internal gross first floor area = 49 m<sup>2</sup>

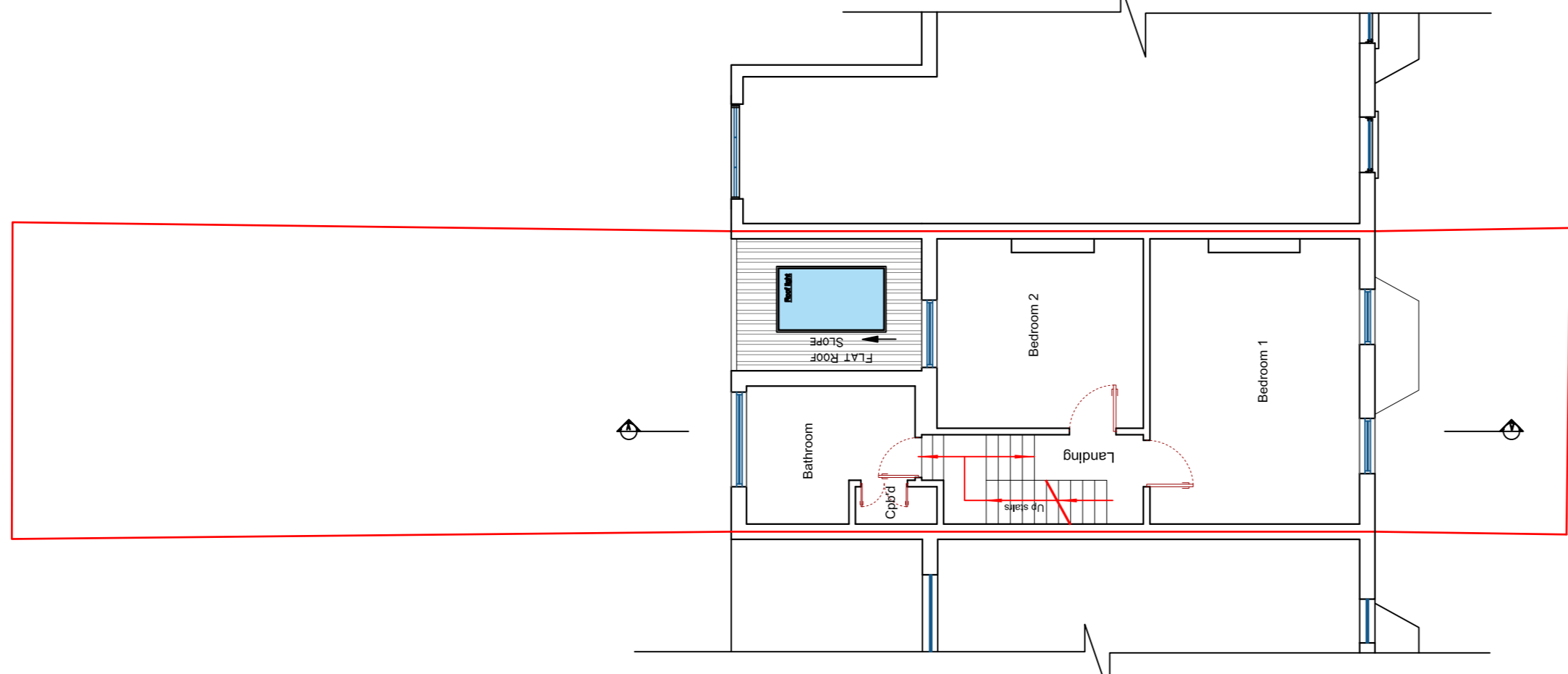

**03** PROPOSED SECOND FLOOR PLAN  
 1:100 Total internal gross first floor area = 40.22 m<sup>2</sup>

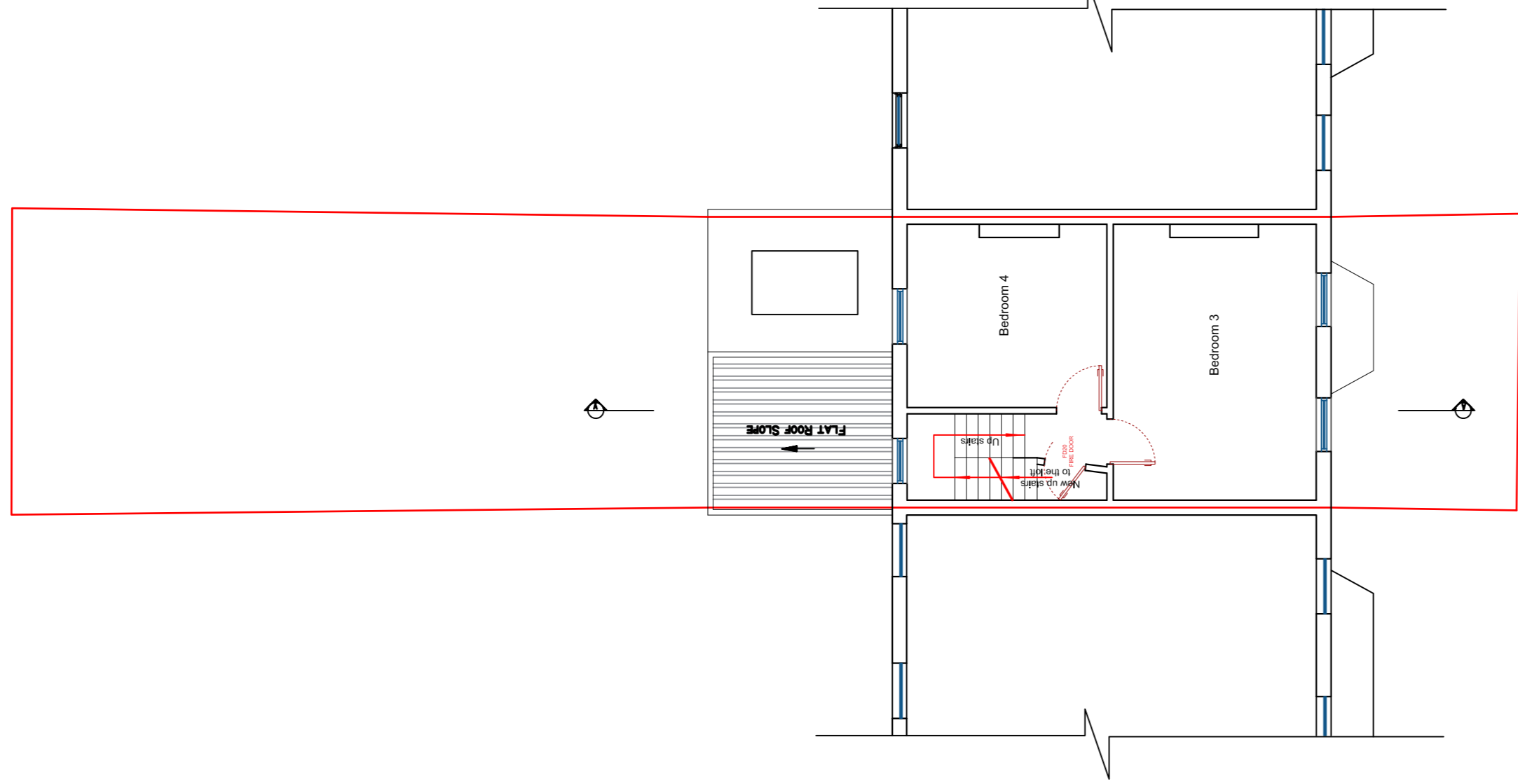

**03** PROPOSED LOFT FLOOR PLAN  
 1:100 Total internal gross ground floor area = 29.25 m<sup>2</sup>

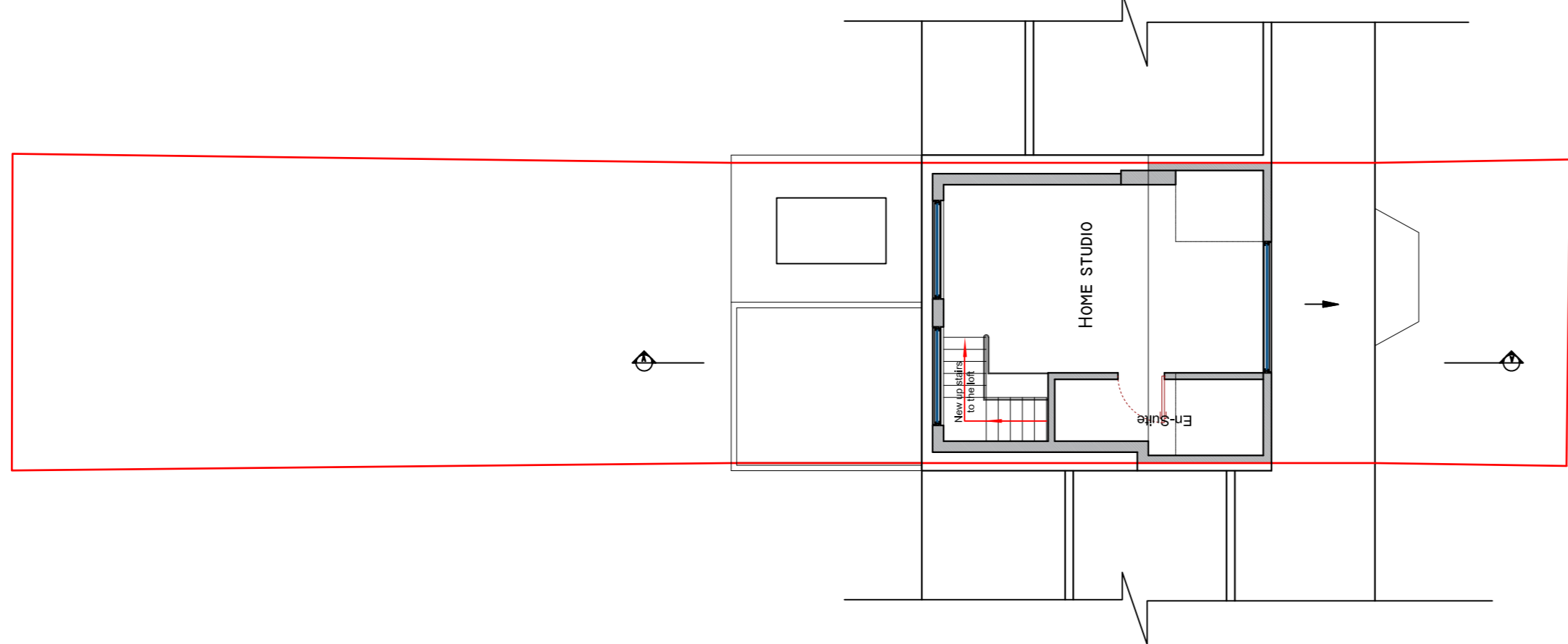

**03** PROPOSED ROOF PLAN  
 1:100

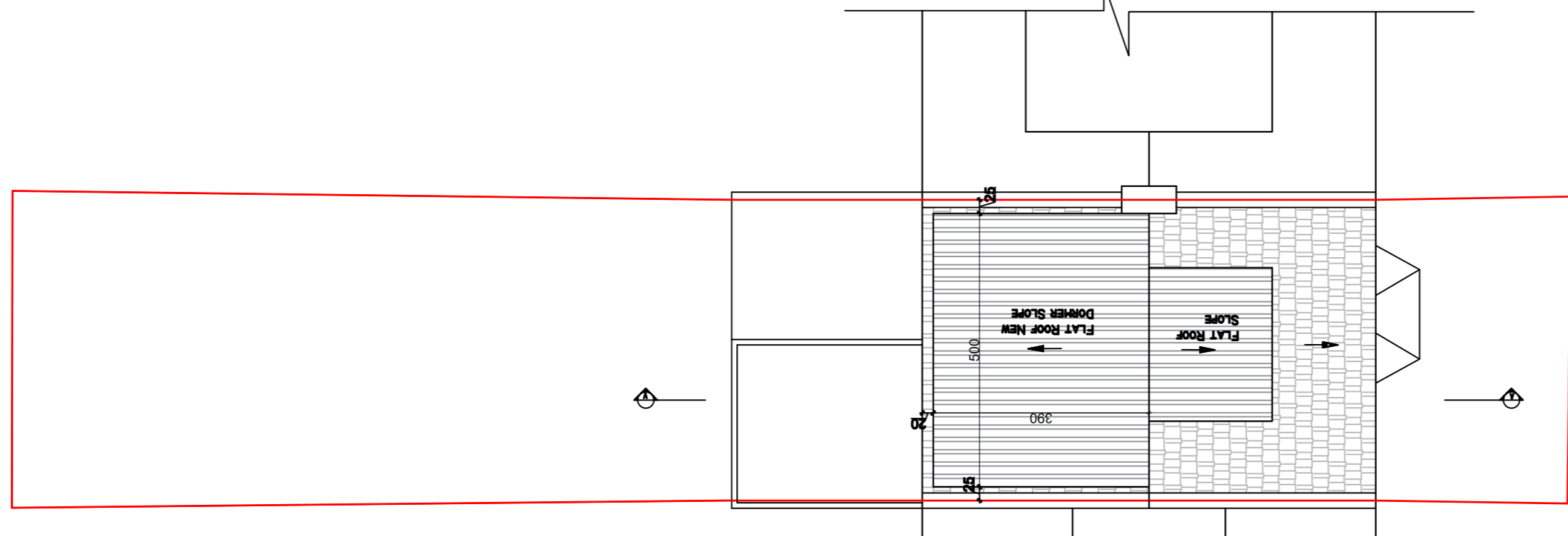

10 0 10 20 50 100mm NATURAL SCALE

**03** PROPOSED FRONT ELEVATION  
 1:100



**03** PROPOSED REAR ELEVATION  
 1:100



**03** PROPOSED SECTION A-A  
 1:100

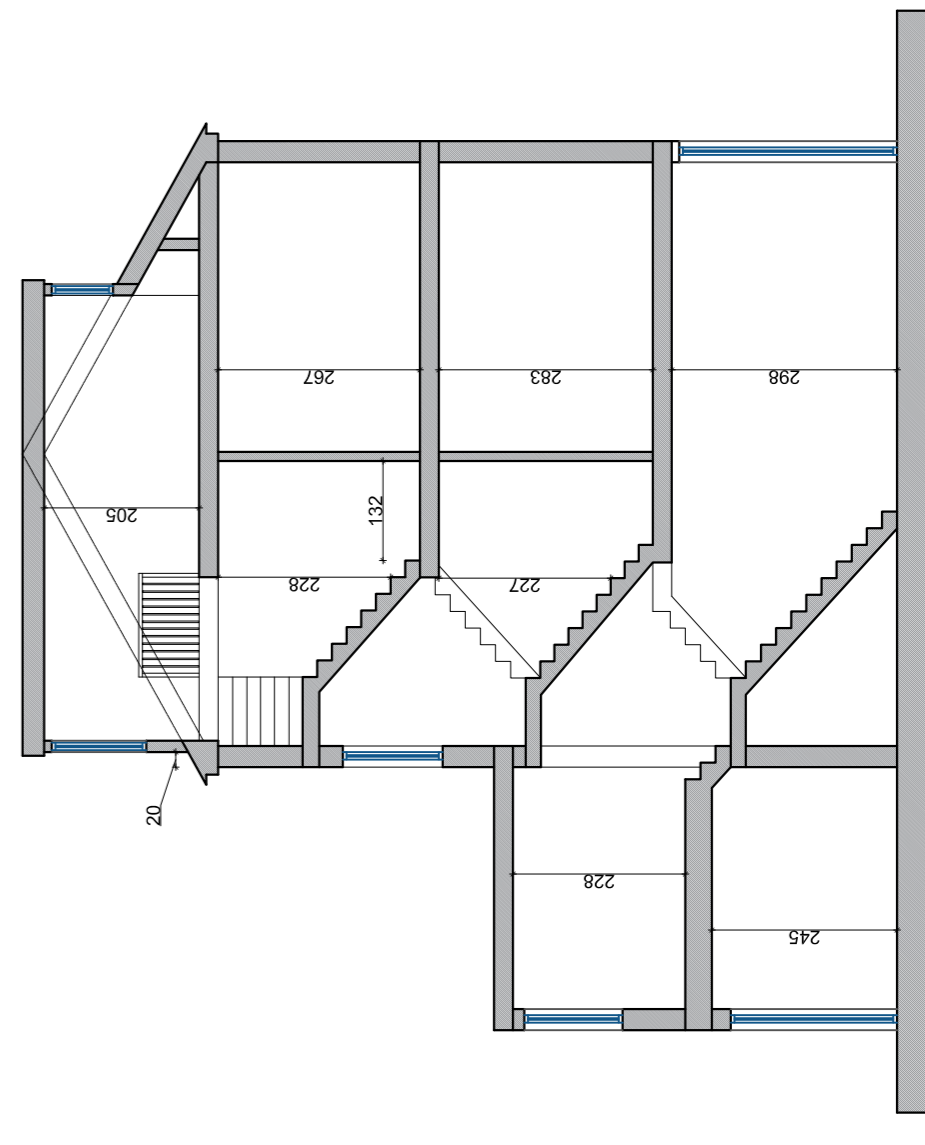

THE PROPOSED WORKS WILL CONSTRUCTED  
 WITH MATCHING MATERIALS TO THE EXISTING ROOF

**Nevila TANE**  
 Architectural technician  
 Phone: +44(0)1942039588  
 Email: nevila@nevalatane.com



CLIENT:  
 Mr Maxym Rychkov

ADDRESS:  
 38 Leverton Street,  
 NWS 2PG

DRAWING TITLE:  
 Proposed Plans  
 Elevations and Sections

PROJECT No: DATE: SCALE: PROJECT No: DATE: SCALE: PROJECT No: DATE: SCALE:  
 12/07/2024 1:100 @A1 03 CURRENT REV  
 DRAWING No: REV: 03

