

1 Proposed Elevation A
125@A0

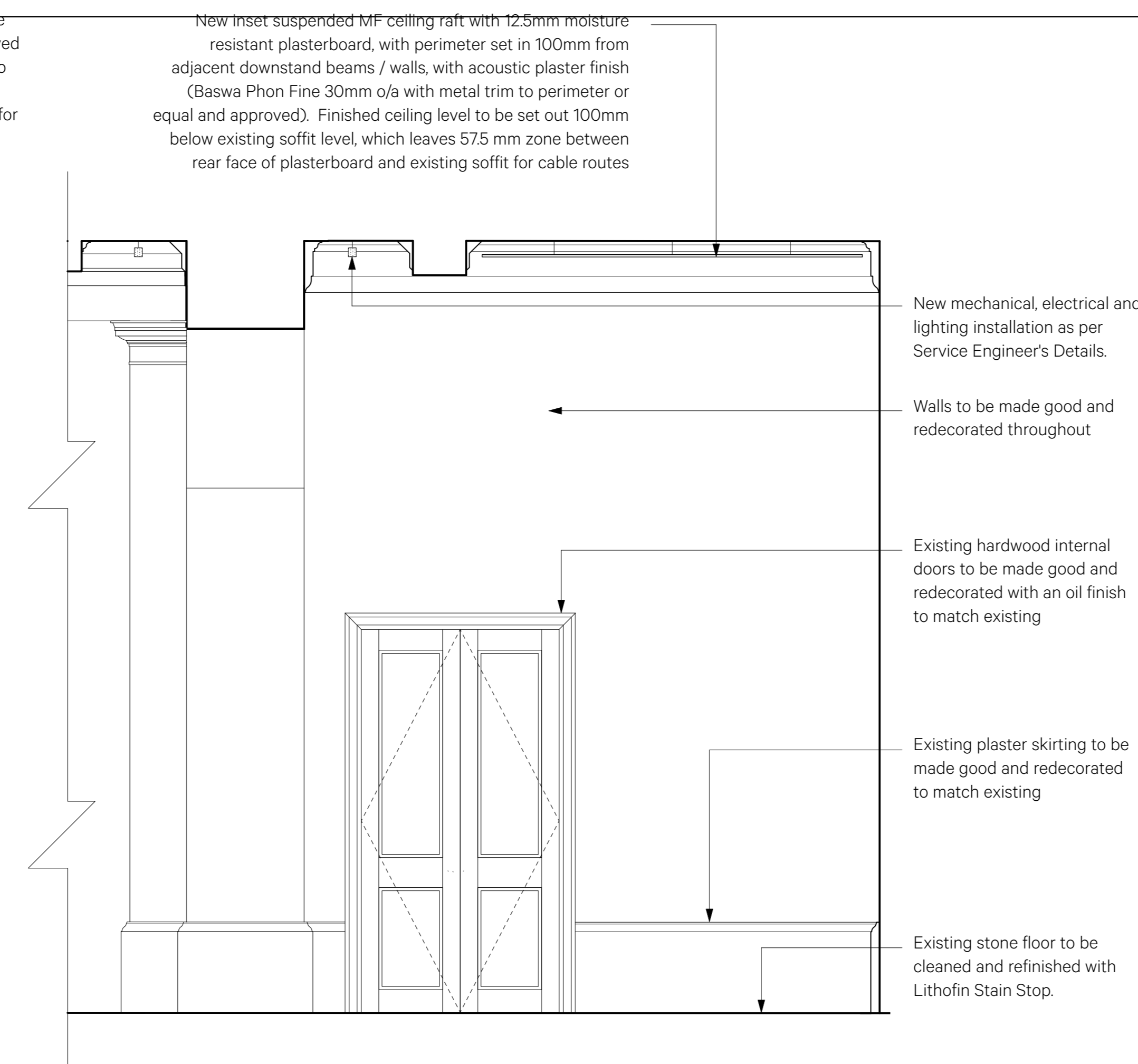

2 Proposed Elevation B
125@A0

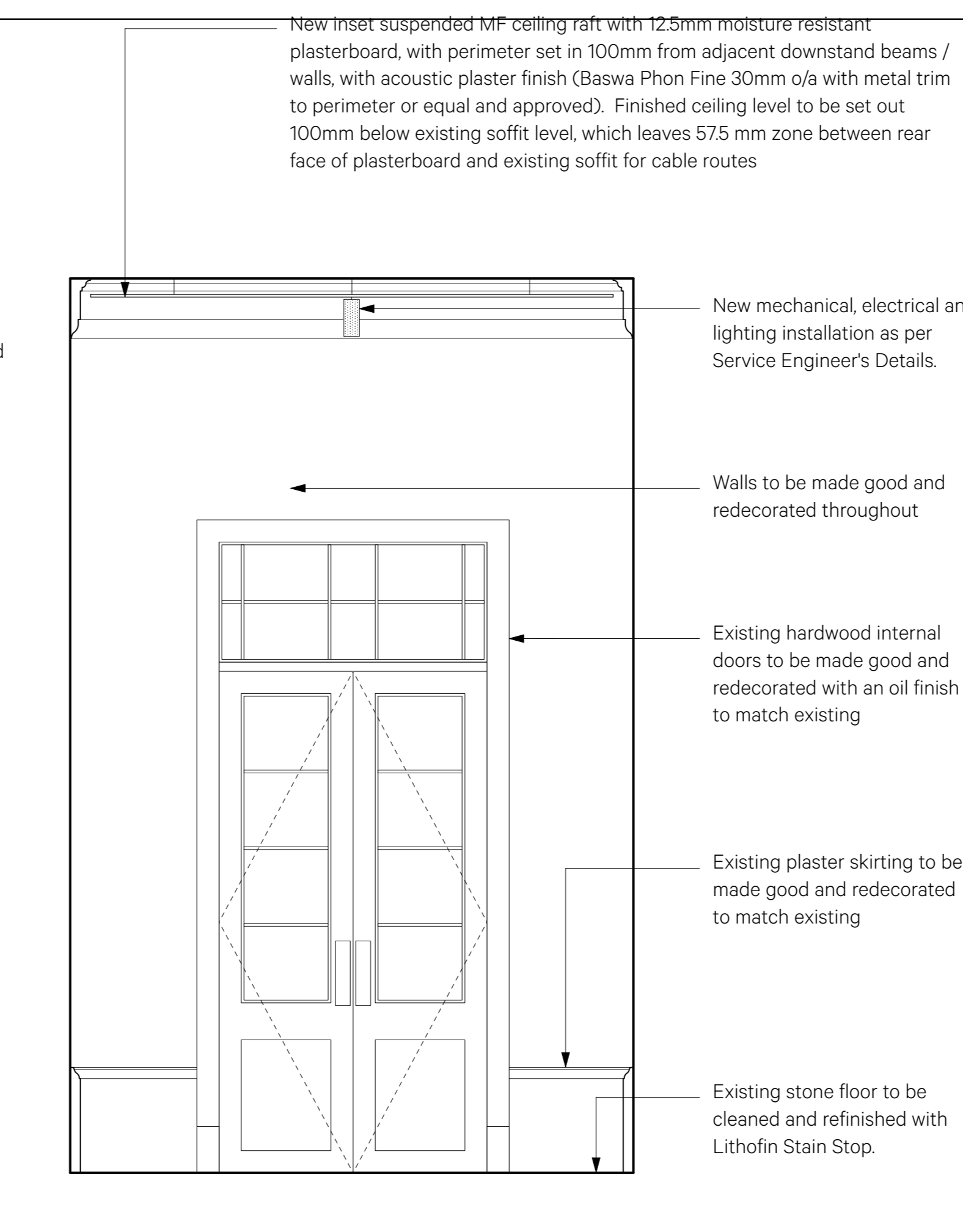

3 Proposed Elevation C
125@A0

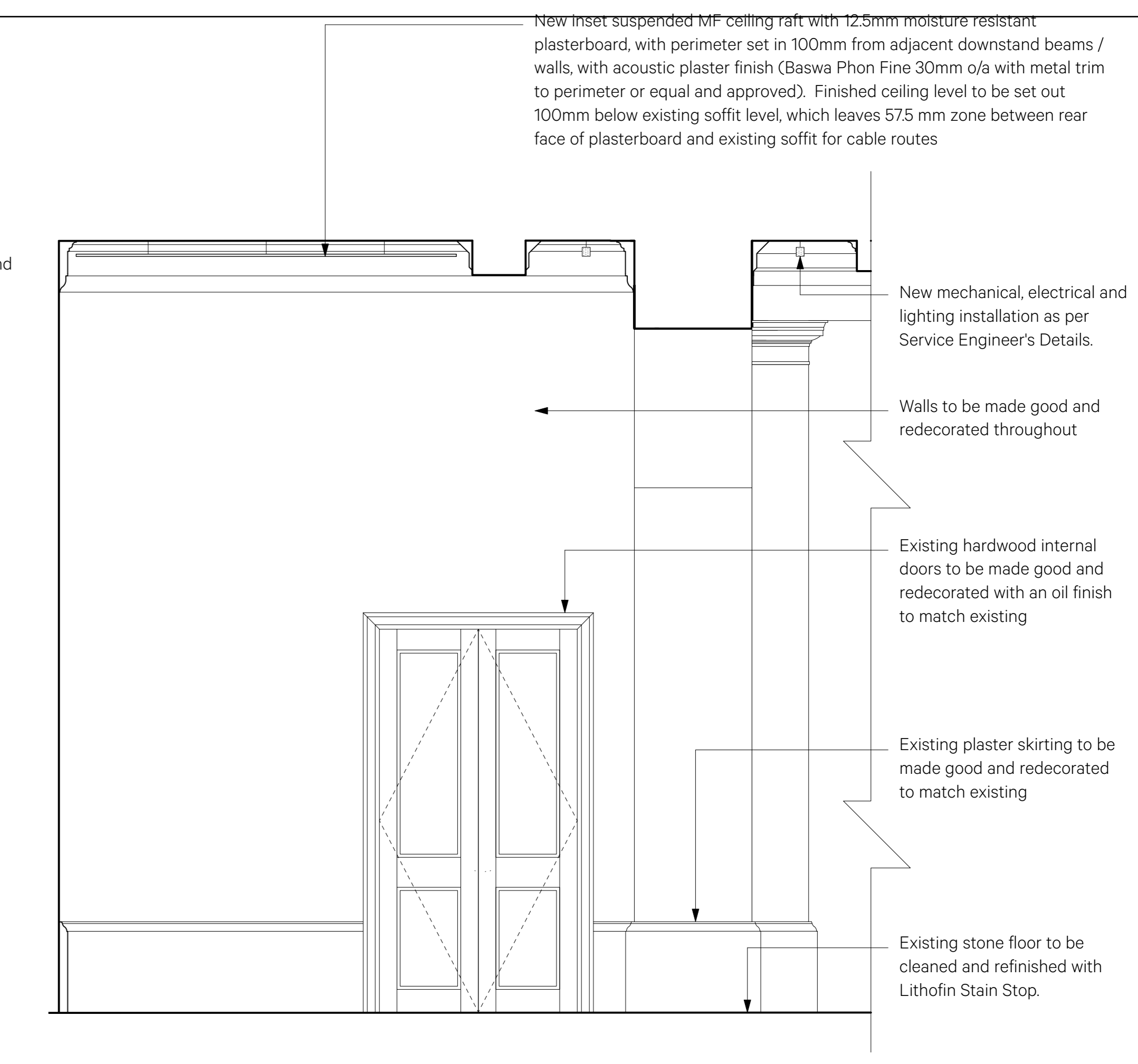

4 Proposed Elevation D
125@A0

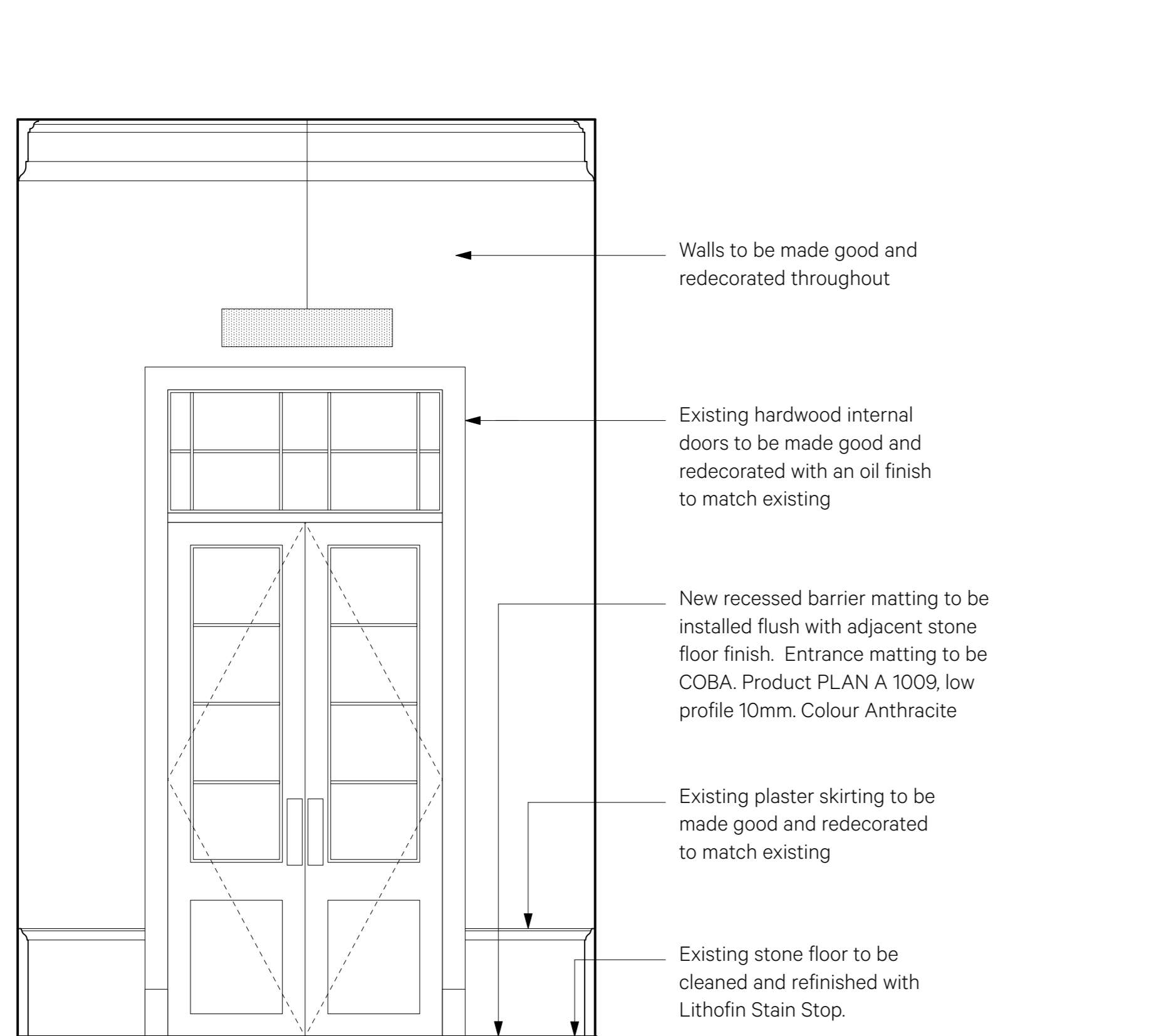

5 Proposed Elevation E
125@A0

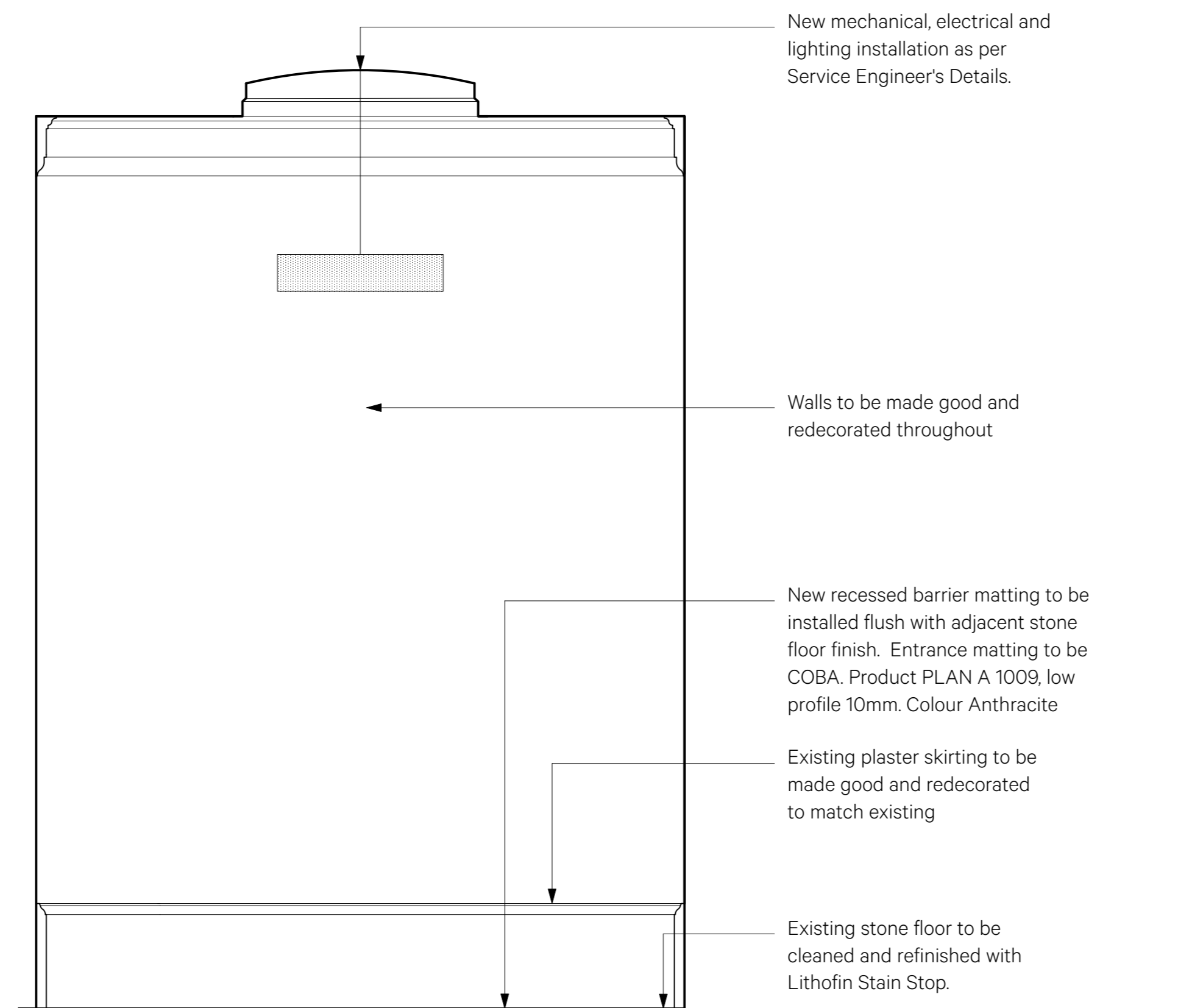

6 Proposed Elevation F
125@A0

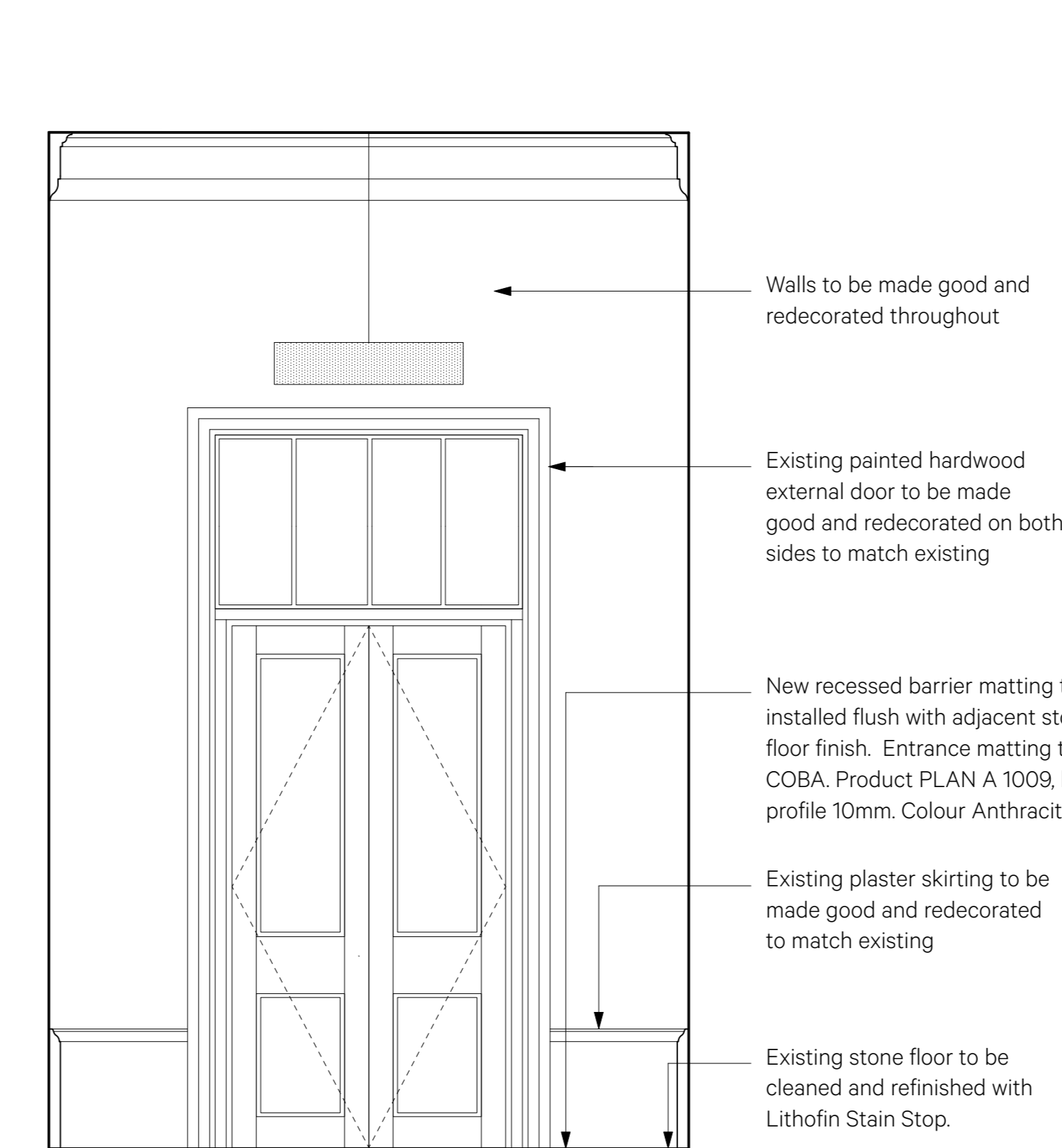

7 Proposed Elevation G
125@A0

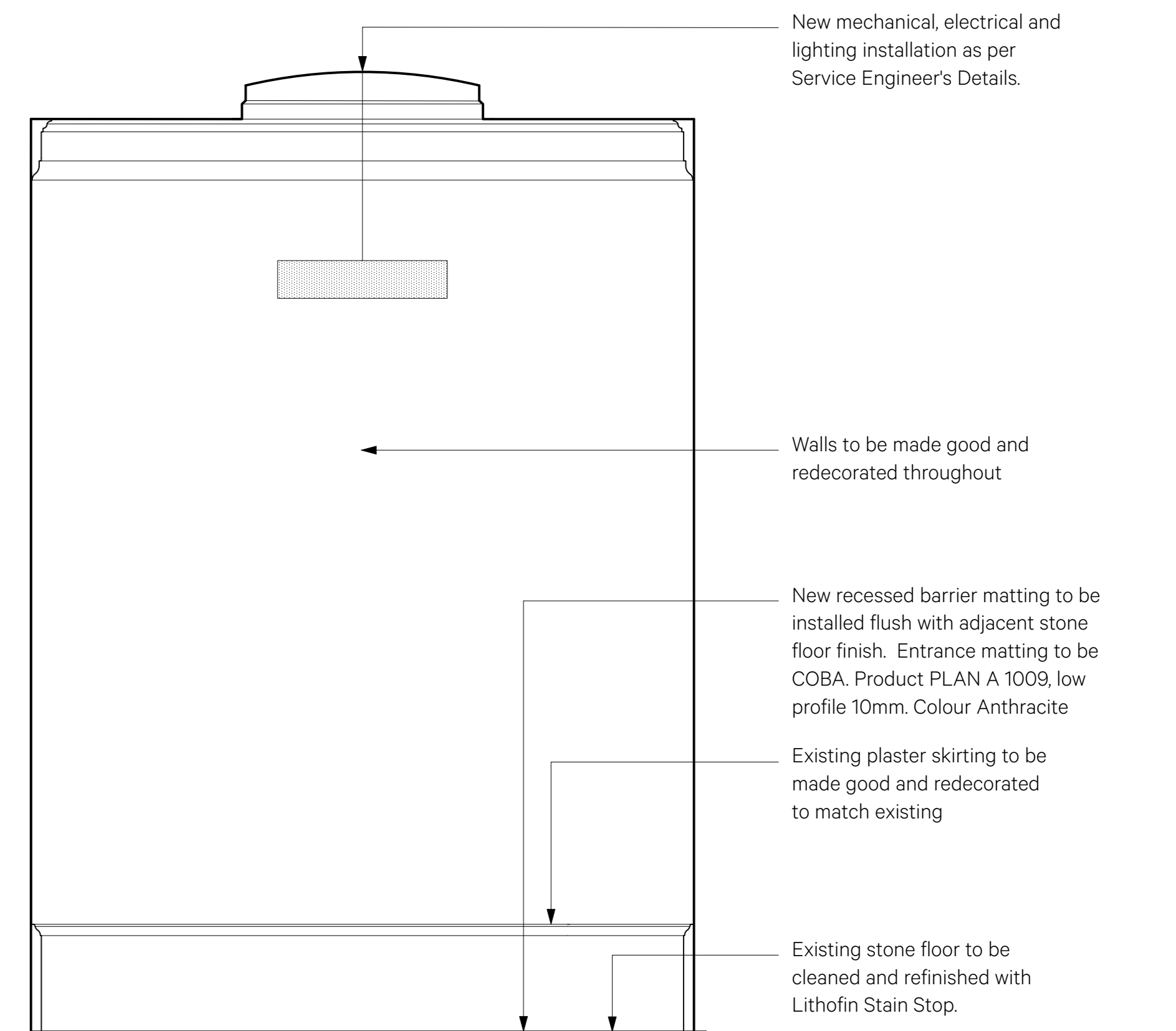

8 Proposed Elevation H
125@A0

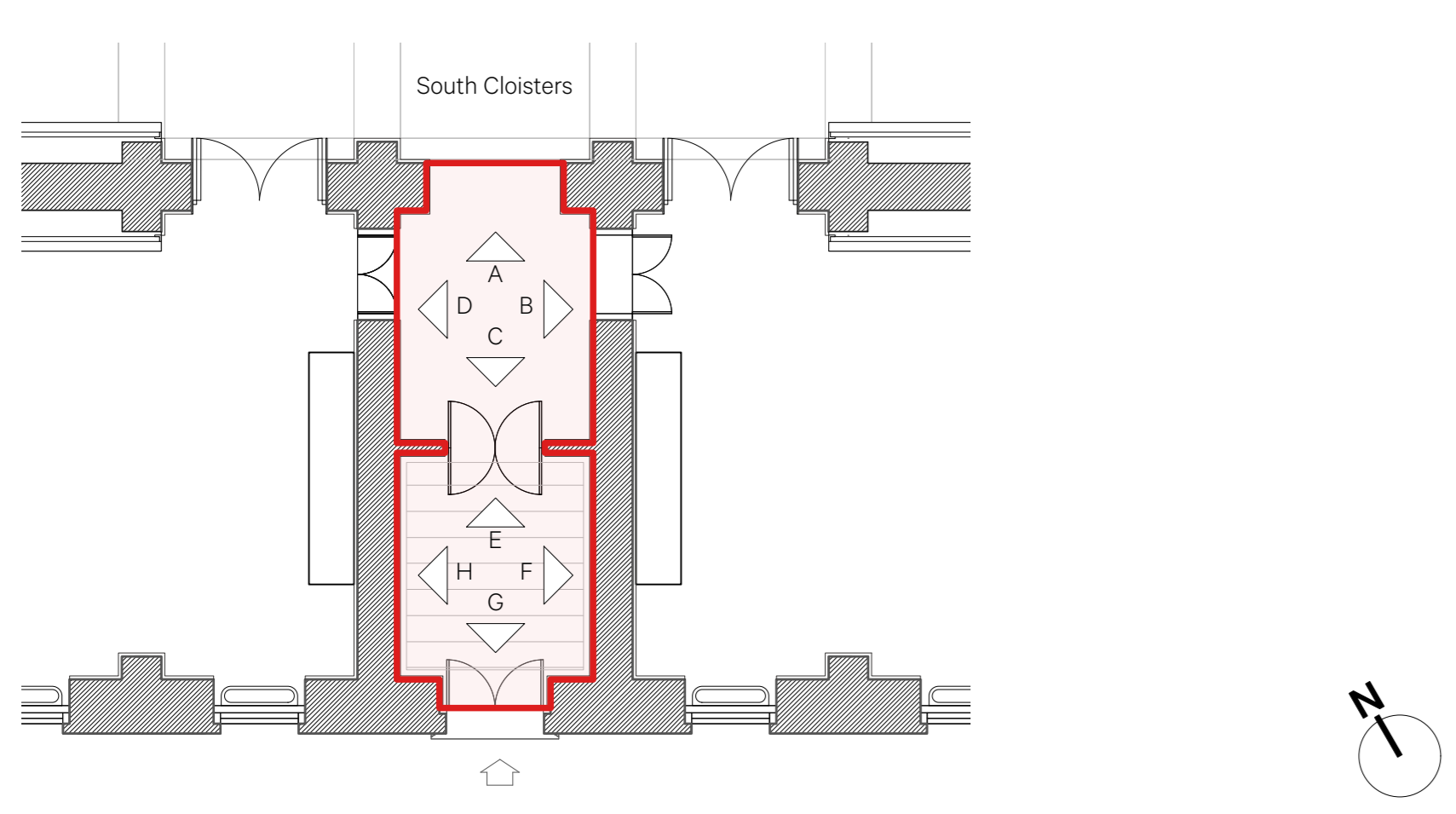

9 South Cloisters Entrance Proposed Plan
1100@A0

Date	Revision	Reviewed by	Issue Notes
19/04/2024	P1	SP	First Issue
21/06/24	P2	CP	Stage 3 Issue
19/07/24	P3	CP	Planning Issue

125

Project Scope Area

Note:
All existing skirting and sockets to be revised

NO PORTIONS ARE TO BE SCALE FROM THIS DRAWING. THE CONTRACTOR/MANUFACTURER IS RESPONSIBLE FOR CHECKING ALL DIMENSIONS AND QUALIFYING ANY DISCREPANCIES. THIS DRAWING IS THE PROPERTY OF BURWELL ARCHITECTS LTD. COPYRIGHT IS RESERVED BY THEM AND THE DRAWING IS ISSUED ON CONDITION THAT IT IS NOT COPIED, REPRODUCED, RETAINED OR DELICED TO ANY UNAUTHORIZED PERSON, EITHER WHOLLY OR IN PART, WITHOUT WRITTEN CONSENT.

Project Title	Wilkins Building	Project Director	SP	Project No.	980	Client	UCL
Drawn By	MM	Scale	150	Design Firm	UNIT 0.01 California Building Deals Gateway London SE13 7JH 020 8306 6010 info@burwellarchitects.com www.burwellarchitects.com		
Date	03/04/2024	CAD File Name	980-A-1250-Wilkins Southwin	Sheet No.	980-A-1257		
Revision	P3						

