

1 Proposed Elevation A
1:25@A0

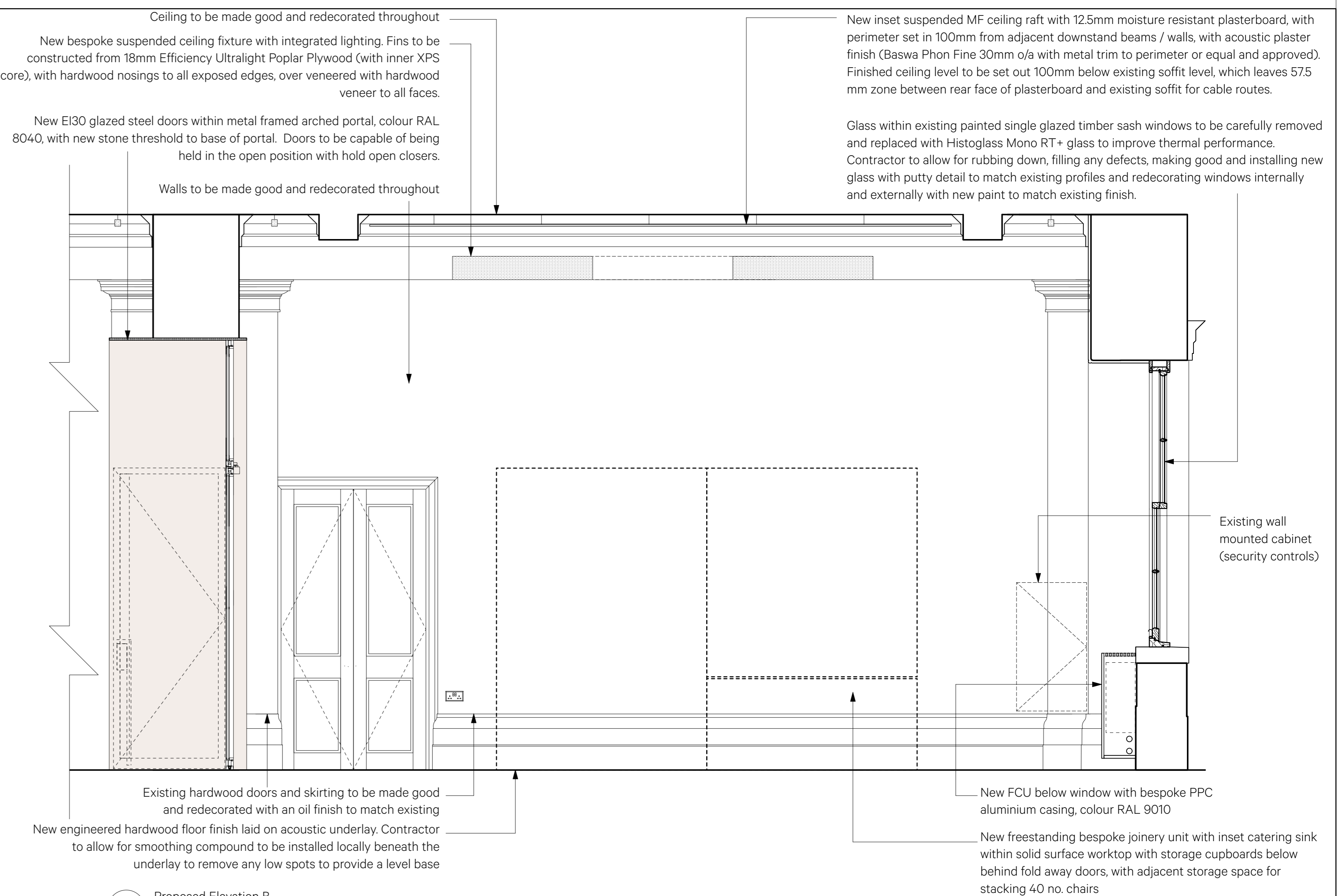

3 Proposed Elevation C
1:25@A0

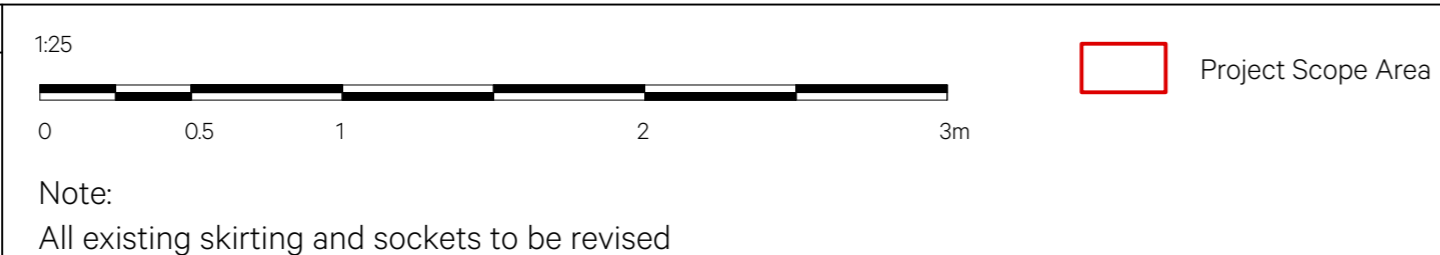
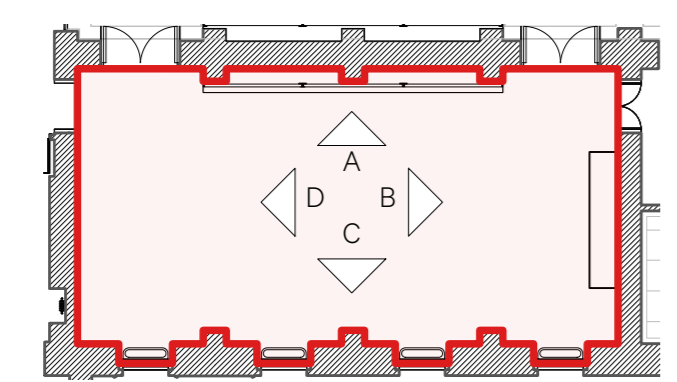

2 Proposed Elevation B
1:25@A0

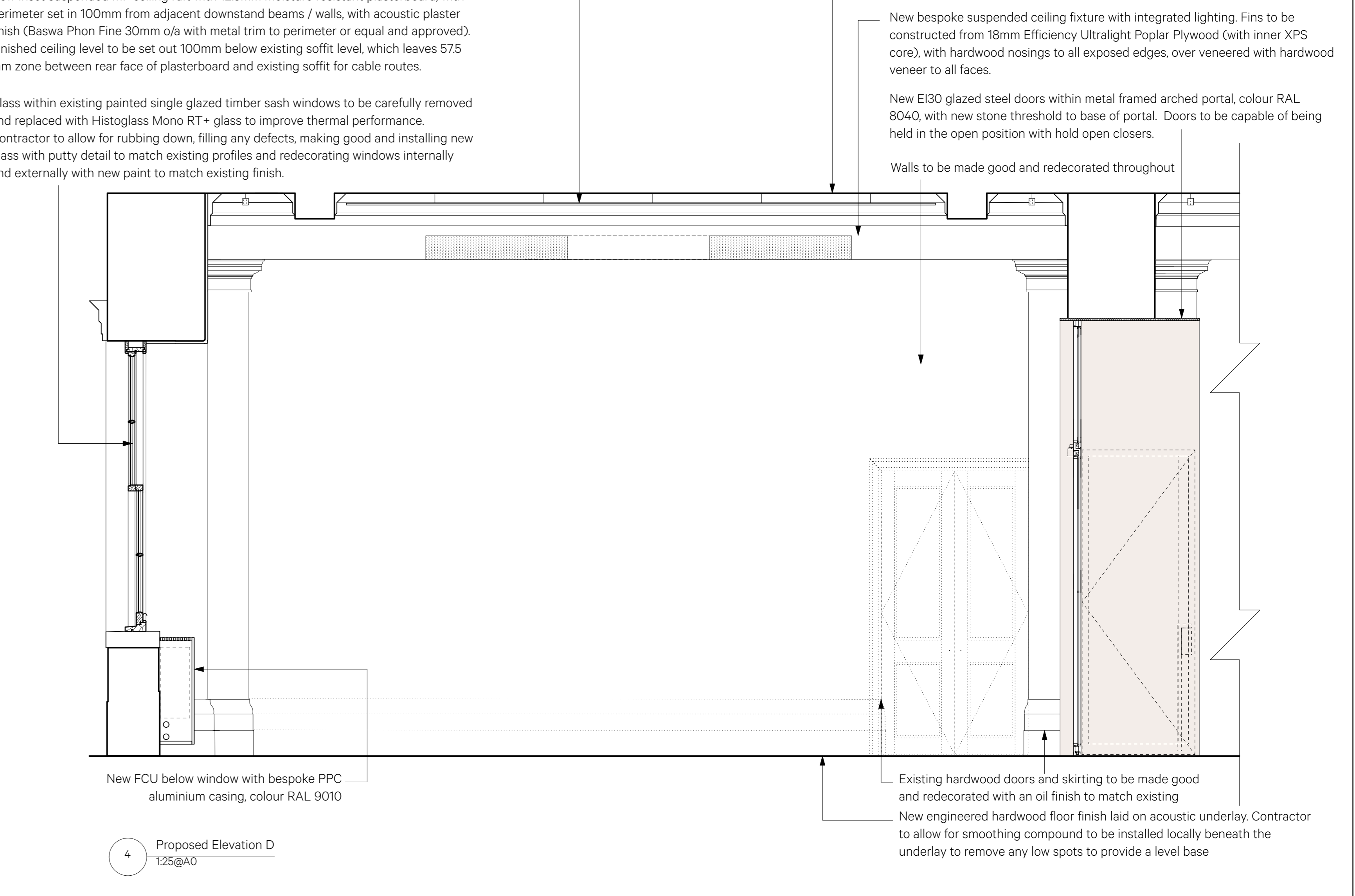

4 Proposed Elevation D
1:25@A0

| Date | Revision | Reviewed by | Issue Notes |
|------------|----------|-------------|----------------|
| 19/04/2024 | P1 | SP | First Issue |
| 21/06/24 | P2 | CP | Stage 3 Issue |
| 19/07/24 | P3 | CP | Planning Issue |

| | | | | | | | |
|---------------|----------------------------------|------------------|------------|---------------|---|-----------|------------|
| Project Title | Wilkins Building | Project Director | SP | Project No. | 980 | Client | UCL |
| Drawn By | MM | Scale | 1:50 | Design Firm | UNIT 0.01 California Building Deals Gateway London SE13 7JH 020 8306 6010 info@burwellarchitects.com www.burwellarchitects.com | | |
| Sheet Title | Art Museum - Proposed Elevations | Date | 03/04/2024 | CAO File Name | 980-A-1250-Wilkins Southtown | Sheet No. | 980-A-1256 |
| Revision | P3 | Scale | | Sheet No. | 980-A-1256 | | |

NO DIMENSIONS ARE TO BE SCALE FROM THIS DRAWING. THE CONTRACTOR/MANUFACTURER IS RESPONSIBLE FOR CHECKING ALL DIMENSIONS AND NOTIFYING ANY DISCREPANCIES. THIS DRAWING IS THE PROPERTY OF BURWELL ARCHITECTS LTD. COPYRIGHT IS RESERVED BY THEM AND THE DRAWING IS ISSUED ON CONDITION THAT IT IS NOT COPIED, REPRODUCED, RETAINED OR DELICED TO ANY UNAUTHORIZED PERSON, EITHER WHOLLY OR IN PART, WITHOUT WRITTEN CONSENT.