

1 Proposed Elevation A
1:25 @ A0

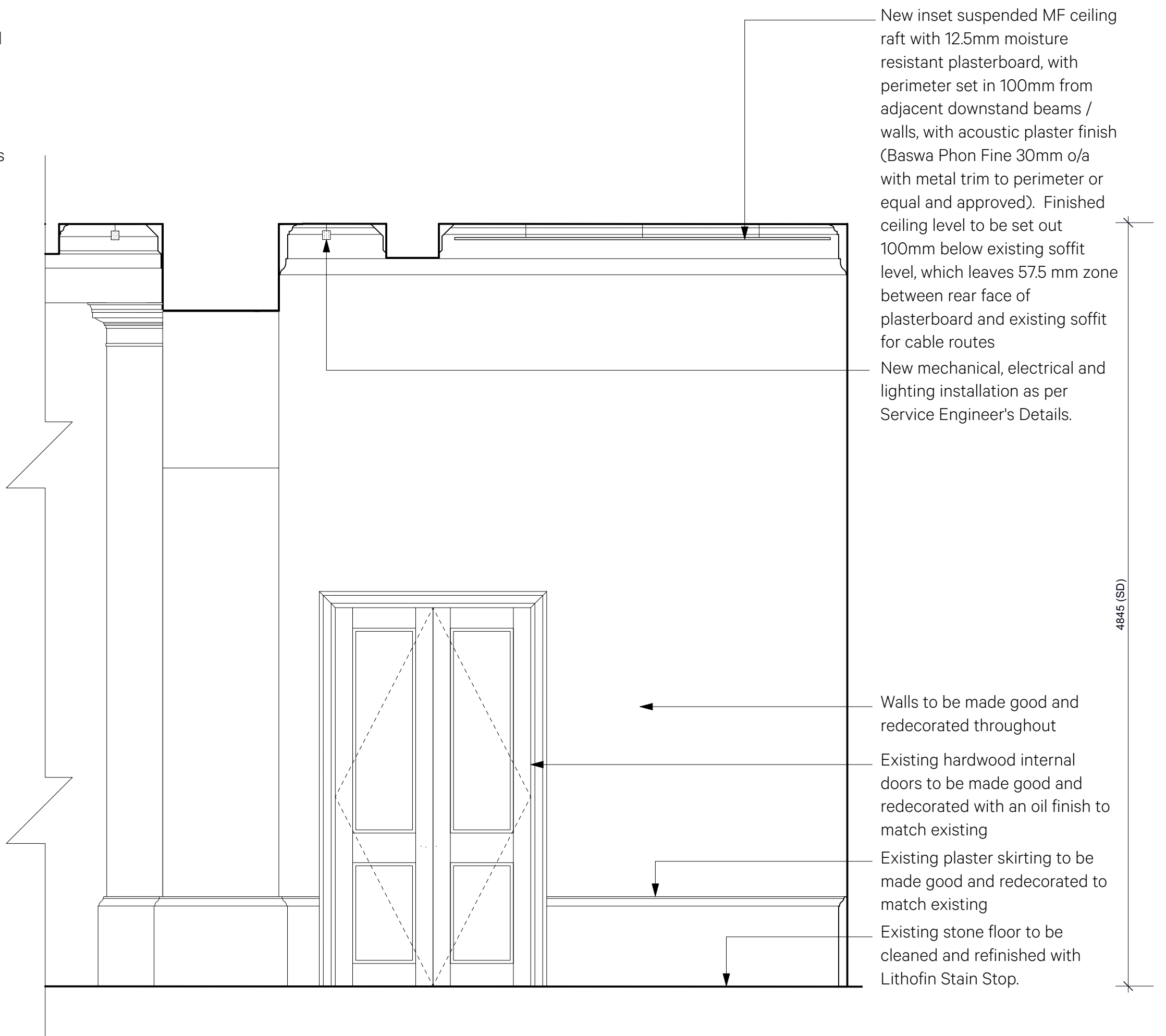

2 Proposed Elevation B
1:25 @ A0

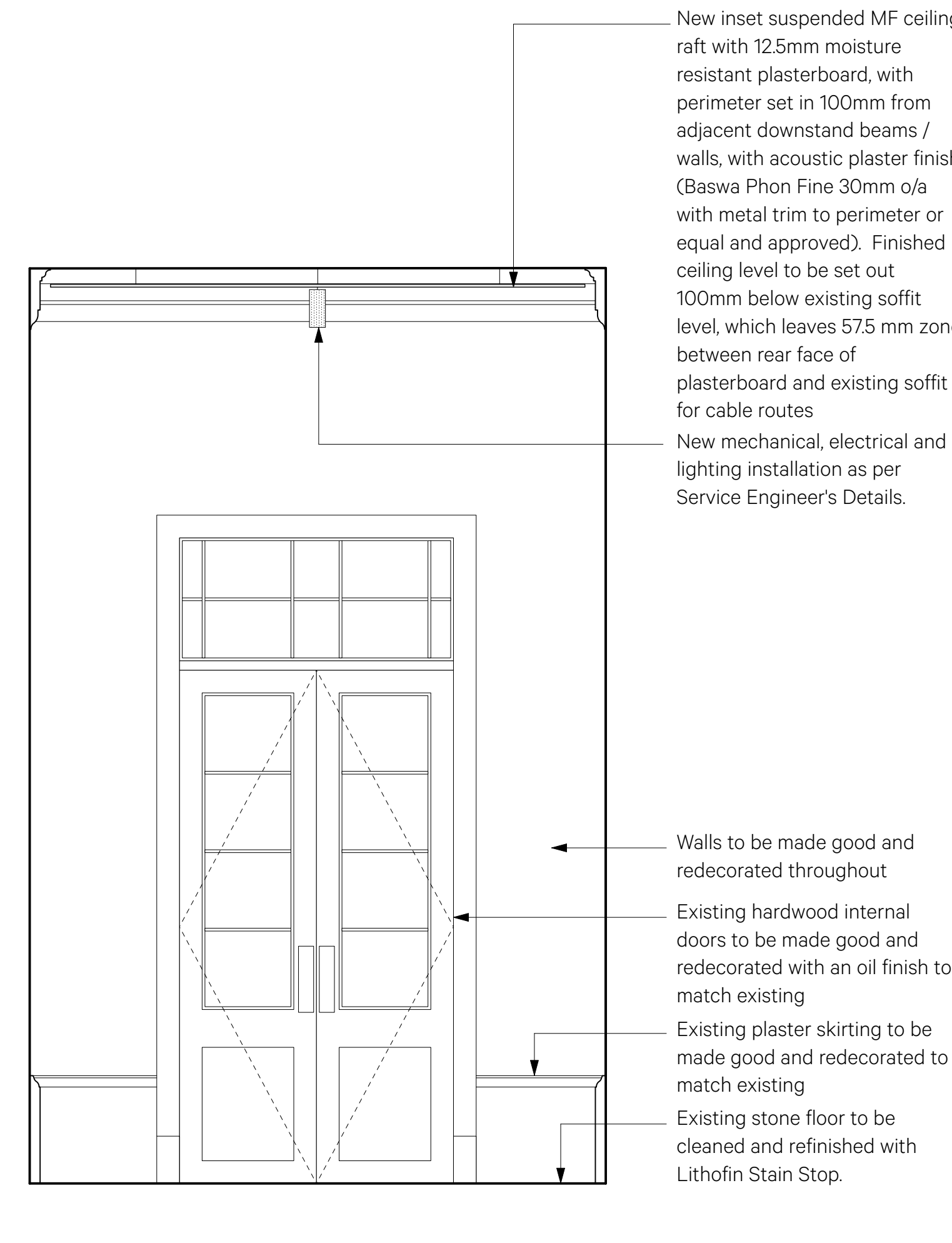

3 Proposed Elevation C
1:25 @ A0

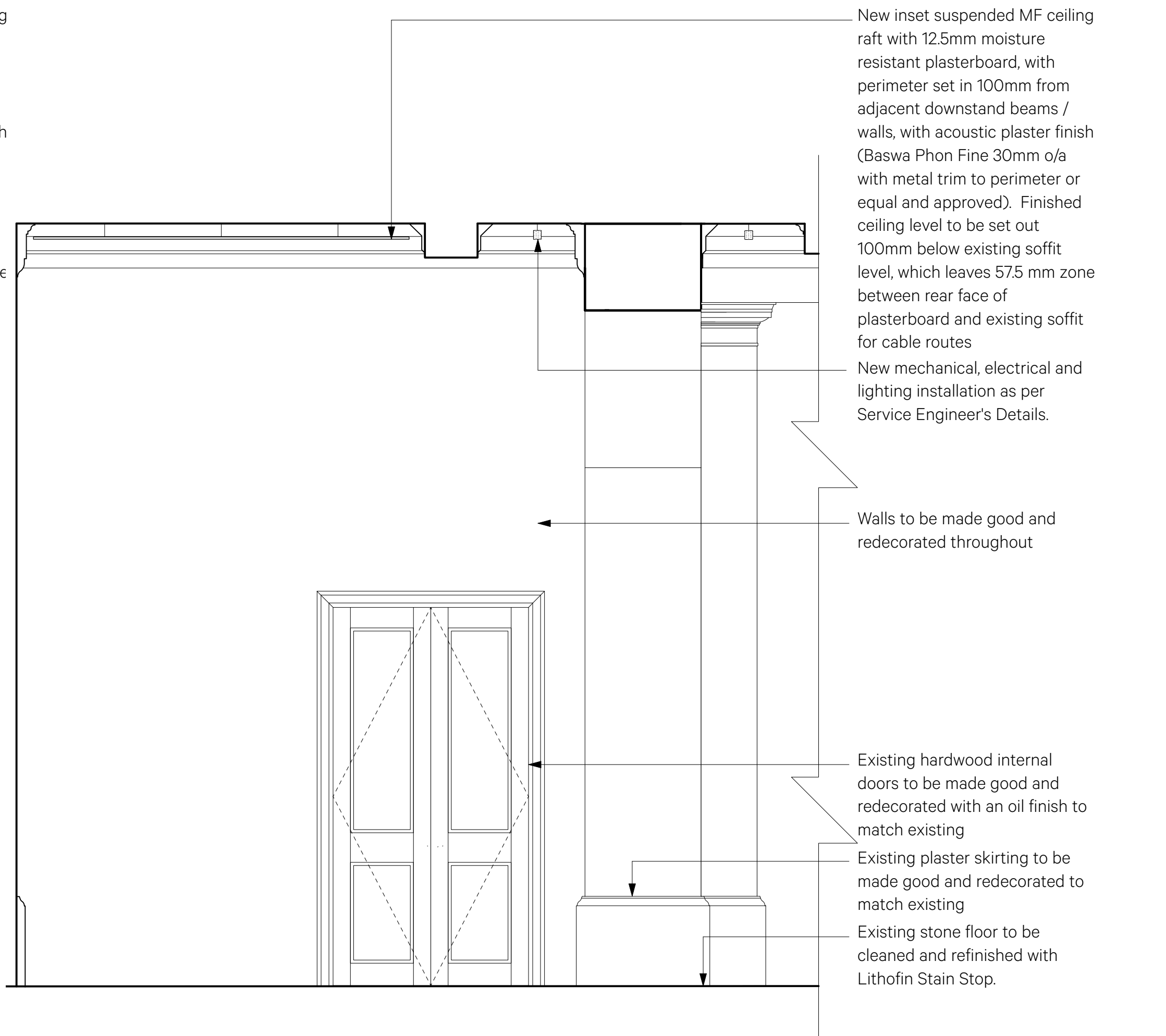

4 Proposed Elevation D
1:25 @ A0

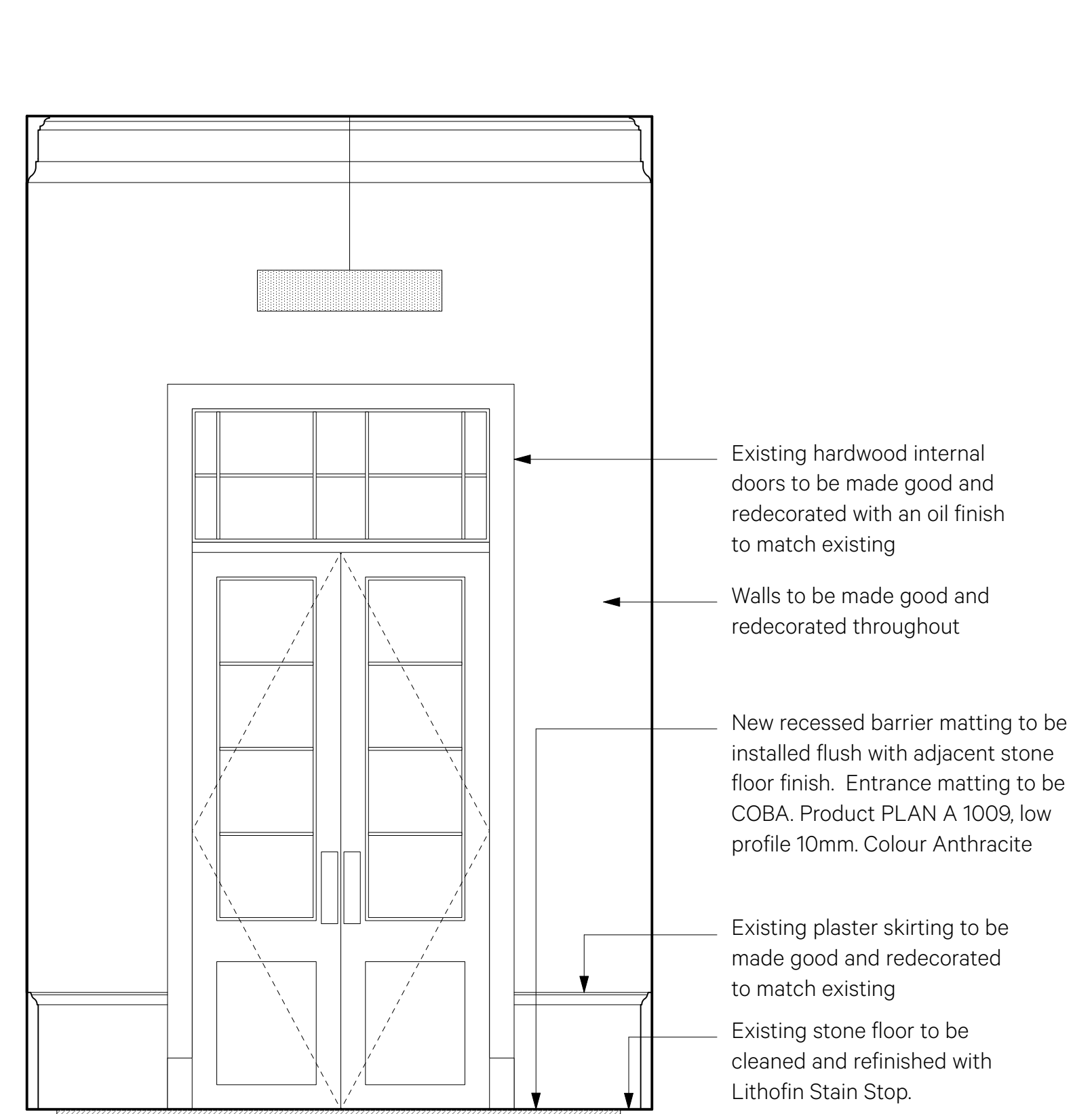

5 Proposed Elevation E
1:25 @ A0

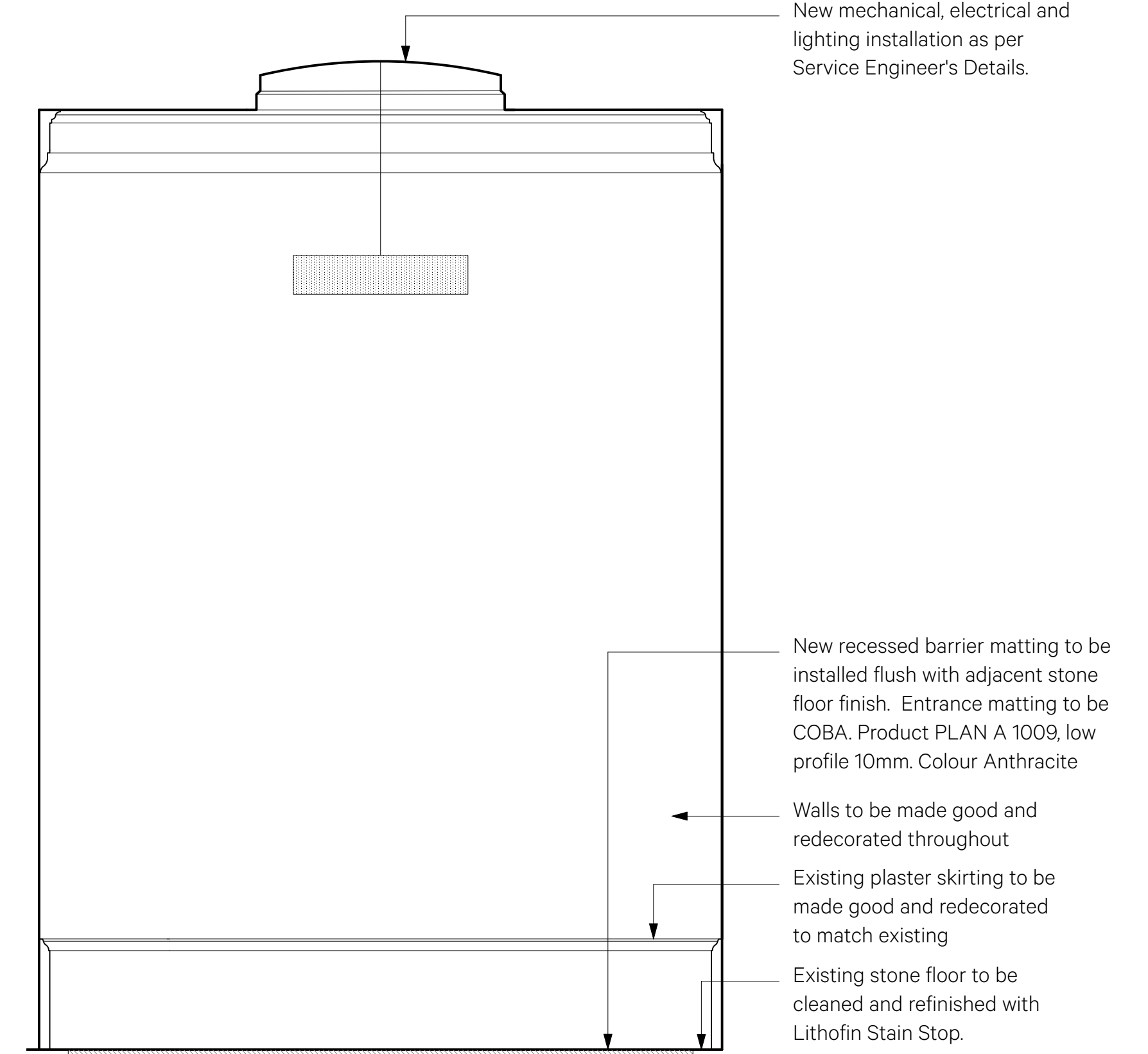

6 Proposed Elevation F
1:25 @ A0

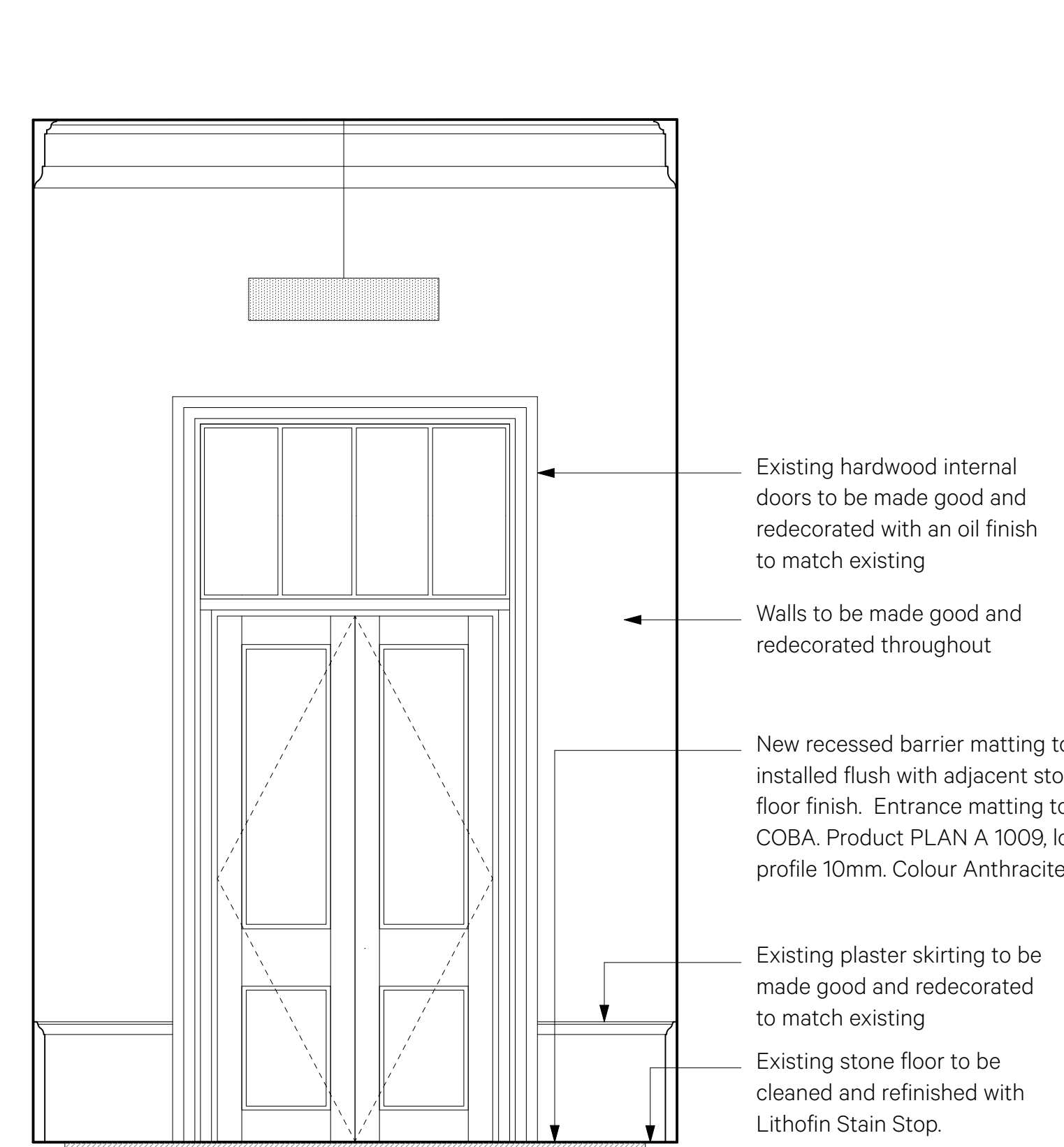

7 Proposed Elevation G
1:25 @ A0

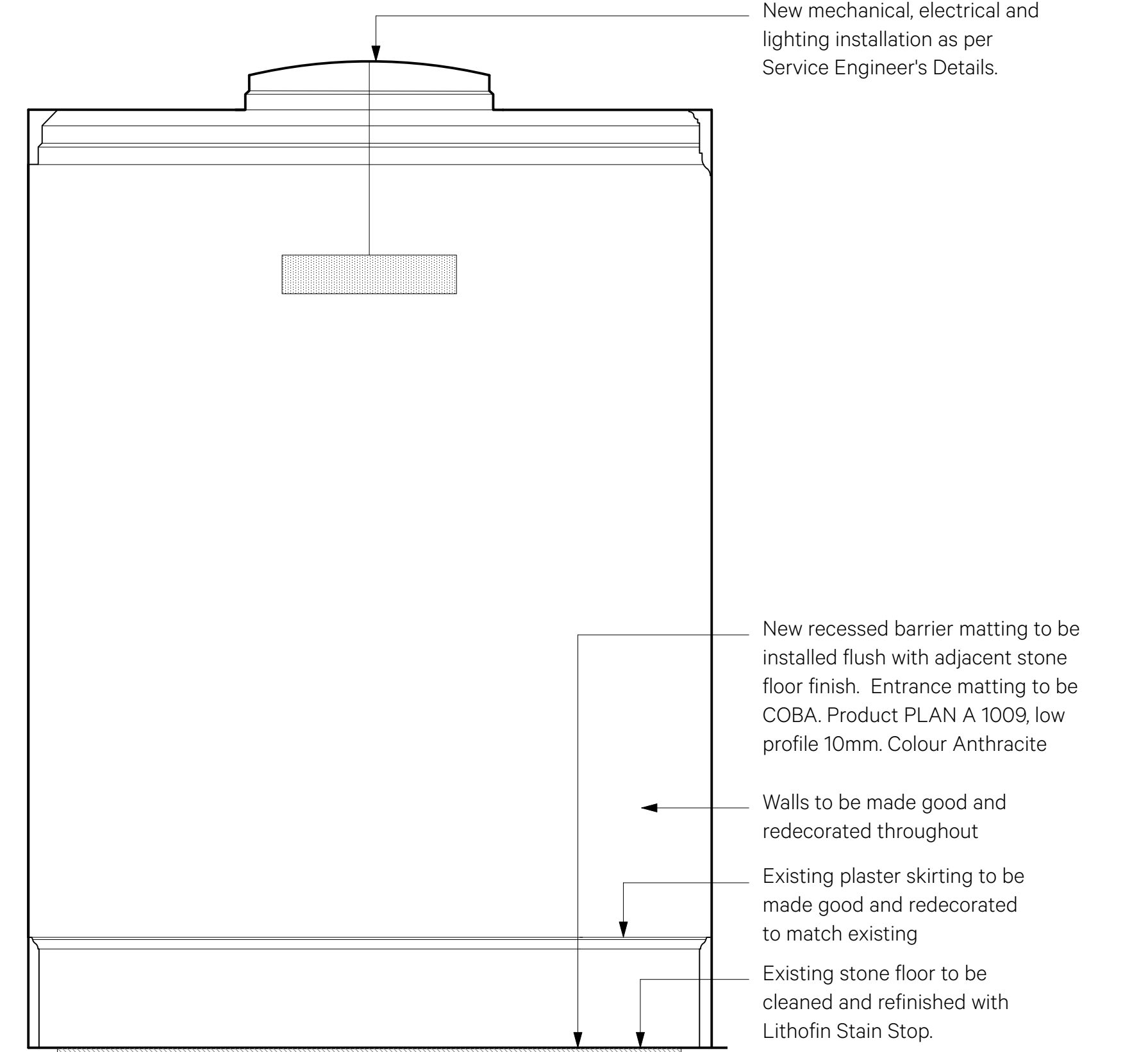

8 Existing Elevation H
1:25 @ A0

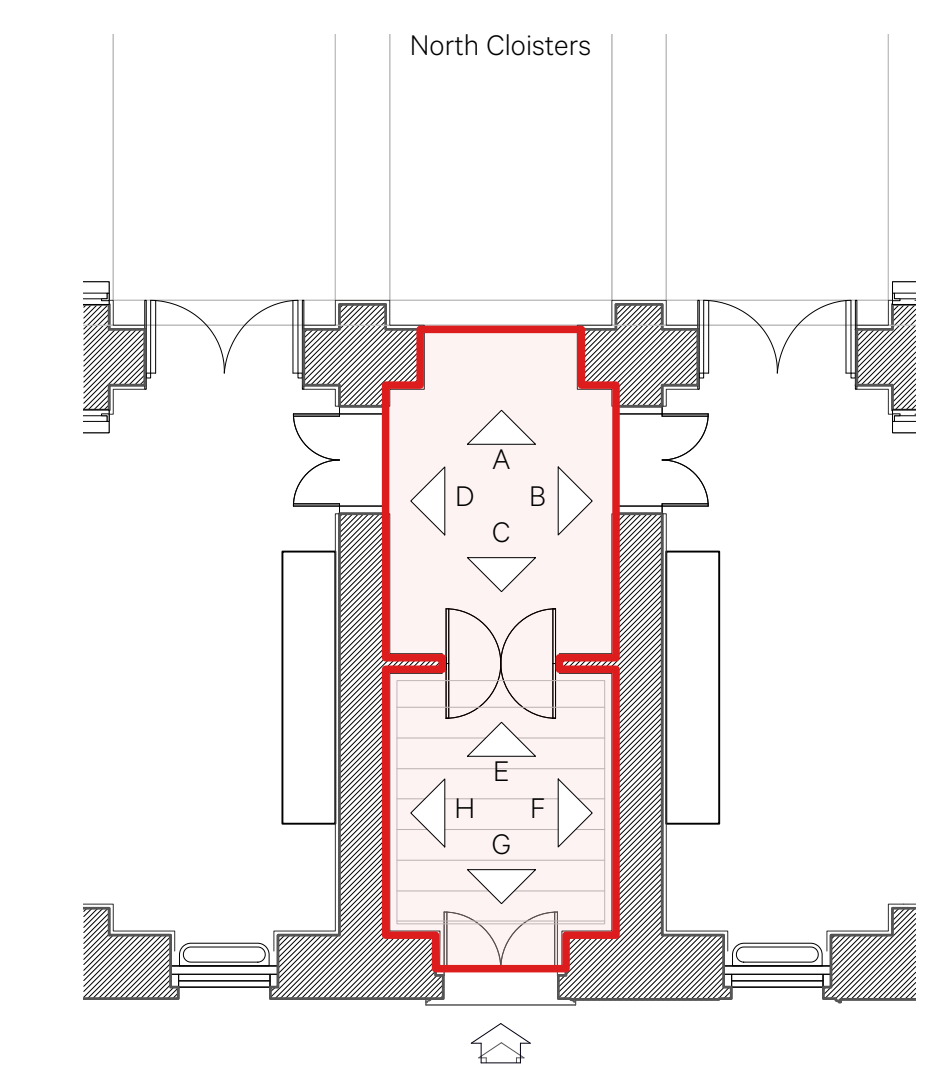

9 North Cloisters Entrance Proposed Plan
1:100 @ A0

Date	Revision	Reviewed by	Issue Notes
25/04/2024	P1	CP	First Issue
21/06/24	P2	CP	Stage 3 Issue
19/06/24	P3	CP	Planning Issue

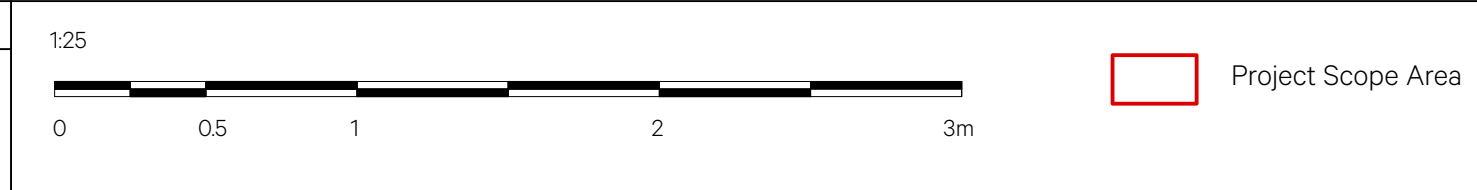

NO WORKING ARE TO BE SCALED FROM THIS DRAWING. THE CONTRACTOR/MAINFACTURER IS RESPONSIBLE FOR CHECKING ALL DIMENSIONS AND QUERING ANY DISCREPANCIES. THIS DRAWING IS THE PROPERTY OF BURWELL ARCHITECTS LTD. COPYRIGHT IS RESERVED BY THEM AND THE DRAWING IS ISSUED ON CONDITION THAT IT IS NOT COPIED, REPRODUCED, RETAINED OR DISCLOSED TO ANY UNAUTHORISED PERSON EITHER WHOLLY OR IN PART, WITHOUT WRITTEN CONSENT.

Wilkins Building		Project Director: SP	Project No: 980	Client: UCL
		Drawn by: MM	Scale: 1:25	
North Cloisters Entrance - Proposed Elevations		Date: 03/04/2024	CAD File Name: 980_A_1000_Wilkins North.uvw	Design Firm: Burwell Architects Unit 010 California Building Deals Gateway London SE13 7JH 020 8305 6070 info@burwellarchitects.com www.burwellarchitects.com
		Reason: P3	Sheet No: 980-A-1227	