

1 Proposed Elevation C
1:50 @ A1 / 1:100 @ A3

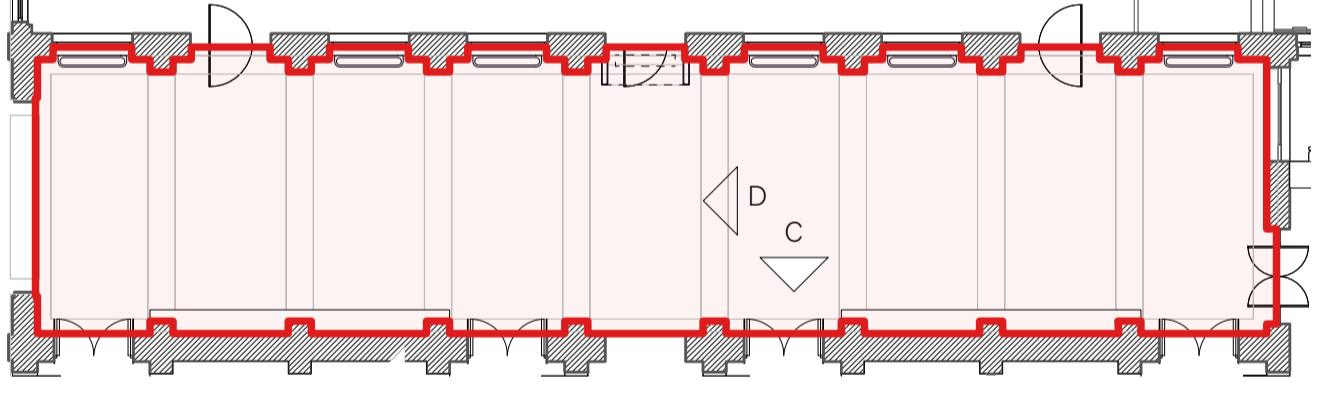

3 North Cloisters Proposed Plan
1:200 @ A1 / 1:400 @ A3

2 Proposed Elevation D
1:50 @ A1 / 1:100 @ A3

CDM Information
The following information is provided in pursuance of the CDM Regulations. The information is to be read in conjunction with the Designers Hazard Log.

- Used to warn of significant design hazards and site risks
- Used to avoid or prevent a particular action
- Used to encourage a particular action
- Used to convey some relevant CDM information

Risk No. Description of Residual Hazard & Risk

The purpose of this schedule is to identify significant risks, not necessarily those that involve the greatest risks, but those (including health risks) that are not likely to be obvious, are unusual, or likely to be difficult to manage effectively.

General Asbestos is present in the building.
A Refurbishment / demolition survey to be undertaken prior to any investigations or works.

11	Presence of asbestos - Contractor to remove prior to any works commencing
12	Occupied building - Risk to building users if fire escapes are blocked during an evacuation
14	Risk of injury to contractor and building users as the access to work areas overlaps with occupied parts of the building
110	Working at height - Works include strip out of existing ceiling and the addition of services at high level.

General Notes

Contractor to note

Works will be taking place in an occupied building. All fire escape routes from adjacent spaces will need to be maintained throughout the duration of the works.

Contractor to install a 1-hour fire rated hoarding between the project site area and all adjacent spaces.

Access to adjacent occupied spaces will be required for the installation of new M&E services and containment routes. The timing of these activities will need to be arranged and agreed with UCL Estates in order to minimise disruption to adjacent building users and activities.

RICS MiniSka

Contractor must refer to RICS Ska Matrix, document 980-4.18-Ska and MiniSka Requirements.

All works and materials to be carried out in accordance with the following RICS MiniSka Credit Requirements:

- MS01 Efficient Lighting
- MS02 Sub-metering
- MS03 Heating, ventilation and air conditioning (HVAC) controls
- MS04 Heating infrastructure
- MS05 Cooling infrastructure
- MS07 Commissioning and seasonal commissioning
- MS08 Hard and soft flooring
- MS09 Furniture Specification
- MS10 Other materials
- MS11 Waste Planning and Recycling
- MS12 Operational waste facilities
- MS14 Thermal comfort
- MS15 Access and inclusion
- MS17 Occupant guidance and instructions (Building User Guide)

Date	Revision	Reviewed by	Issue Notes
19/04/2024	P1	SP	First Issue
21/06/24	P2	CP	Stage 3 Issue
19/07/24	P3	YF	Planning Issue

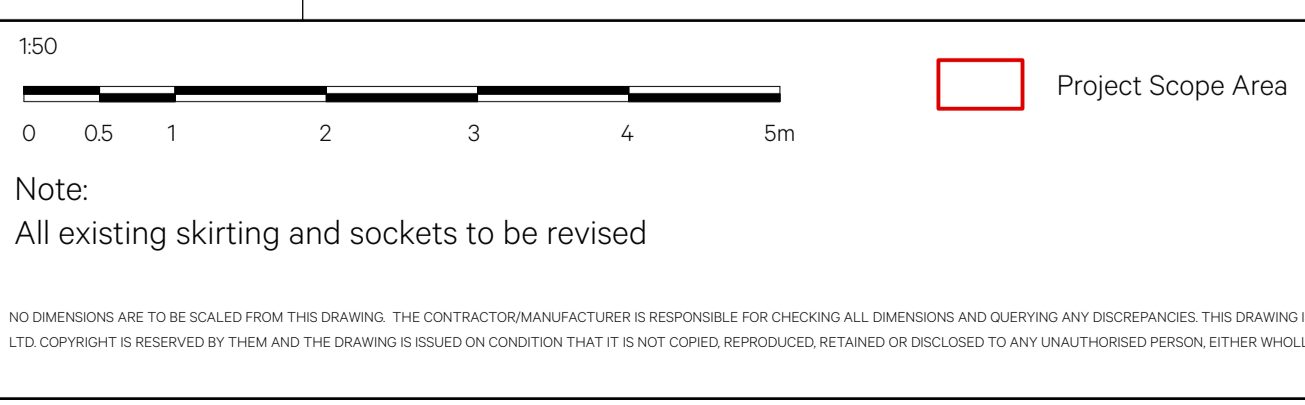

Project Title
Wilkins Building

Sheet Title
North Cloisters - Proposed Elevations (2 of 3)

Project Director SP	Project No. 980
Drawn By MM	Scale 1:50
Date 30/04/2024	CAD File Name 980-A-1200-Wilkins North.vwx
Revision P3	Sheet No. 980-A-1223

Client
UCL

Design Firm
**Unit 0.01 California Building
Deals Gateway
London SE13 7SB
020 8305 6010
info@burwellarchitects.com
www.burwellarchitects.com**



NO DIMENSIONS ARE TO BE SCALED FROM THIS DRAWING. THE CONTRACTOR/MANUFACTURER IS RESPONSIBLE FOR CHECKING ALL DIMENSIONS AND QUERYING ANY DISCREPANCIES. THIS DRAWING IS THE PROPERTY OF BURWELL ARCHITECTS LTD. COPYRIGHT IS RESERVED BY THEM AND THE DRAWING IS ISSUED ON CONDITION THAT IT IS NOT COPIED, REPRODUCED, RETAINED OR DISCLOSED TO ANY UNAUTHORISED PERSON, EITHER WHOLLY OR IN PART, WITHOUT WRITTEN CONSENT.