

1 Existing Elevation C  
1:50 @ A1 / 1:100 @ A3

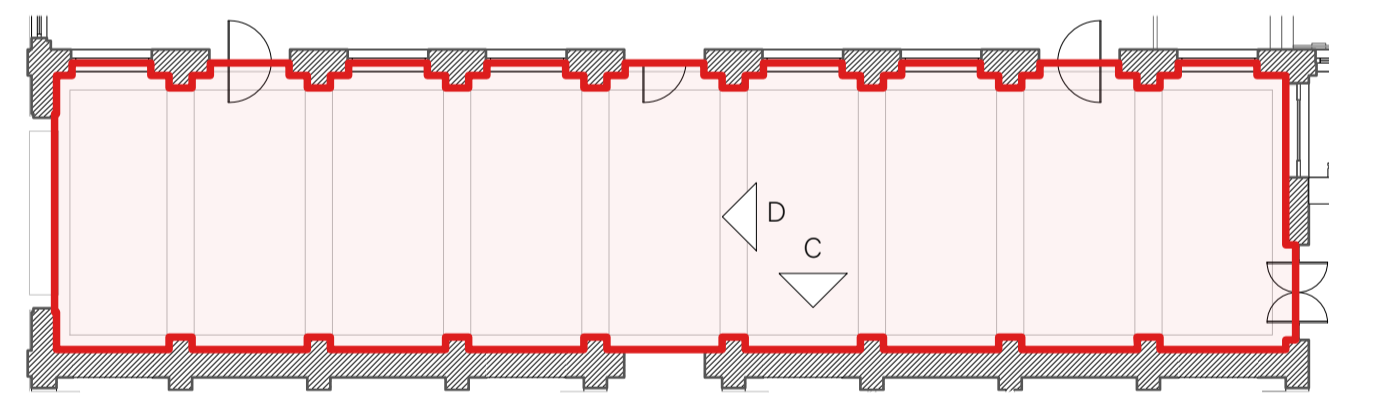

3 North Cloisters Existing Plan  
1:200 @ A1 / 1:400 @ A3

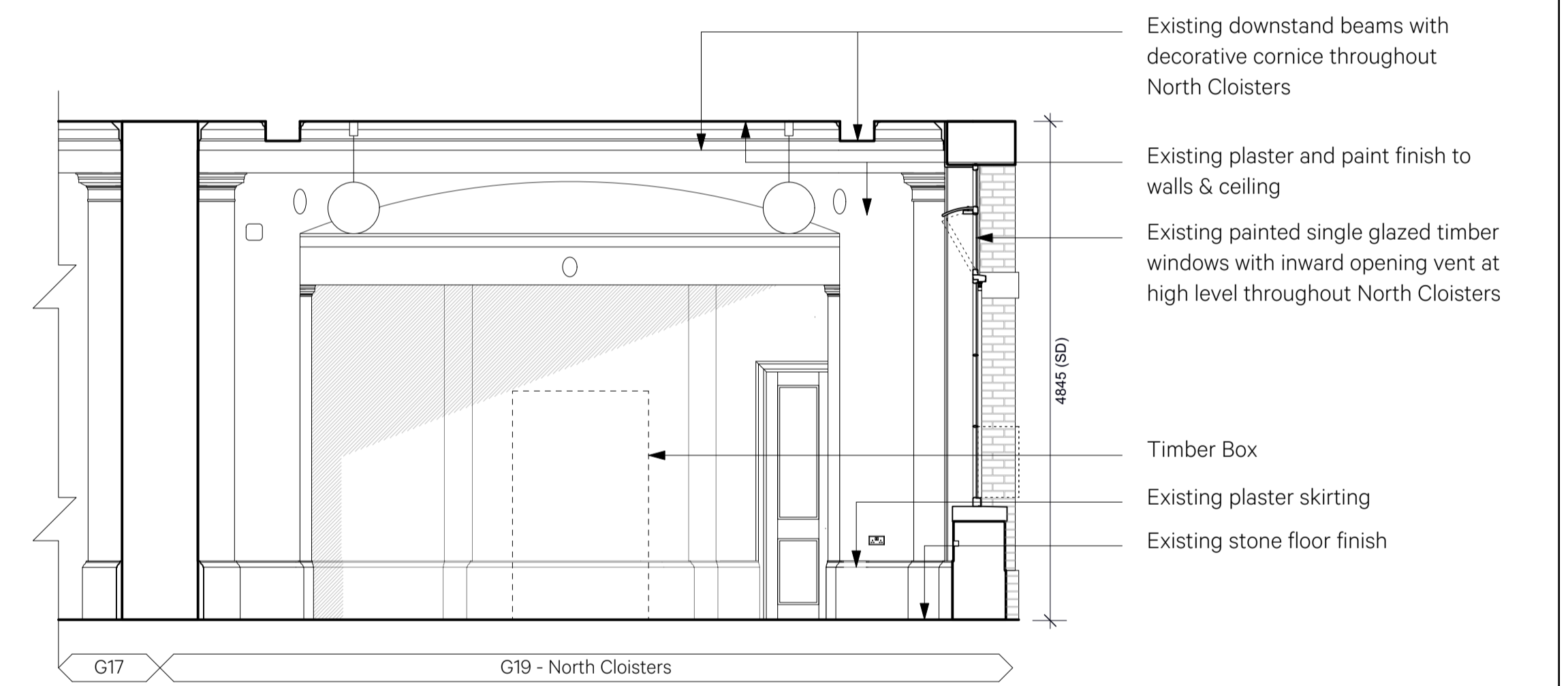

2 Existing Elevation D  
1:50 @ A1 / 1:100 @ A3

Date	Revision	Reviewed by	Issue Notes
25/04/2024	P1	CP	First Issue
21/06/24	P2	CP	Stage 3 Issue
19/06/24	P3	CP	Planning Issue

1:50

Project Scope Area

NO DIMENSIONS ARE TO BE SCALED FROM THIS DRAWING. THE CONTRACTOR/MANUFACTURER IS RESPONSIBLE FOR CHECKING ALL DIMENSIONS AND QUERING ANY DISCREPANCIES. THIS DRAWING IS THE PROPERTY OF BURWELL ARCHITECTS LTD. COPYRIGHT IS RESERVED BY THEM AND THE DRAWING IS ISSUED ON CONDITION THAT IT IS NOT COPIED, REPRODUCED, RETAINED OR DISCLOSED TO ANY UNAUTHORISED PERSON, EITHER WHOLLY OR IN PART, WITHOUT WRITTEN CONSENT.

Project Title	Project Director	Project No.	Client
Wilkins Building	SP	980	UCL
	Drawn By	Scale	Design Firm
North Cloisters - Existing Elevations (2 of 3)	MM	1:50	Unit 001 California Building Deals Gateway London SE13 7SB 020 8305 6010
	Date	CAD File Name	info@burwellarchitects.com www.burwellarchitects.com
	25/04/2024	980_A_1200_Wilkins North.vwx	
Revision	Sheet No.		
P3	980-A-1203		

**Burwell Architects**