

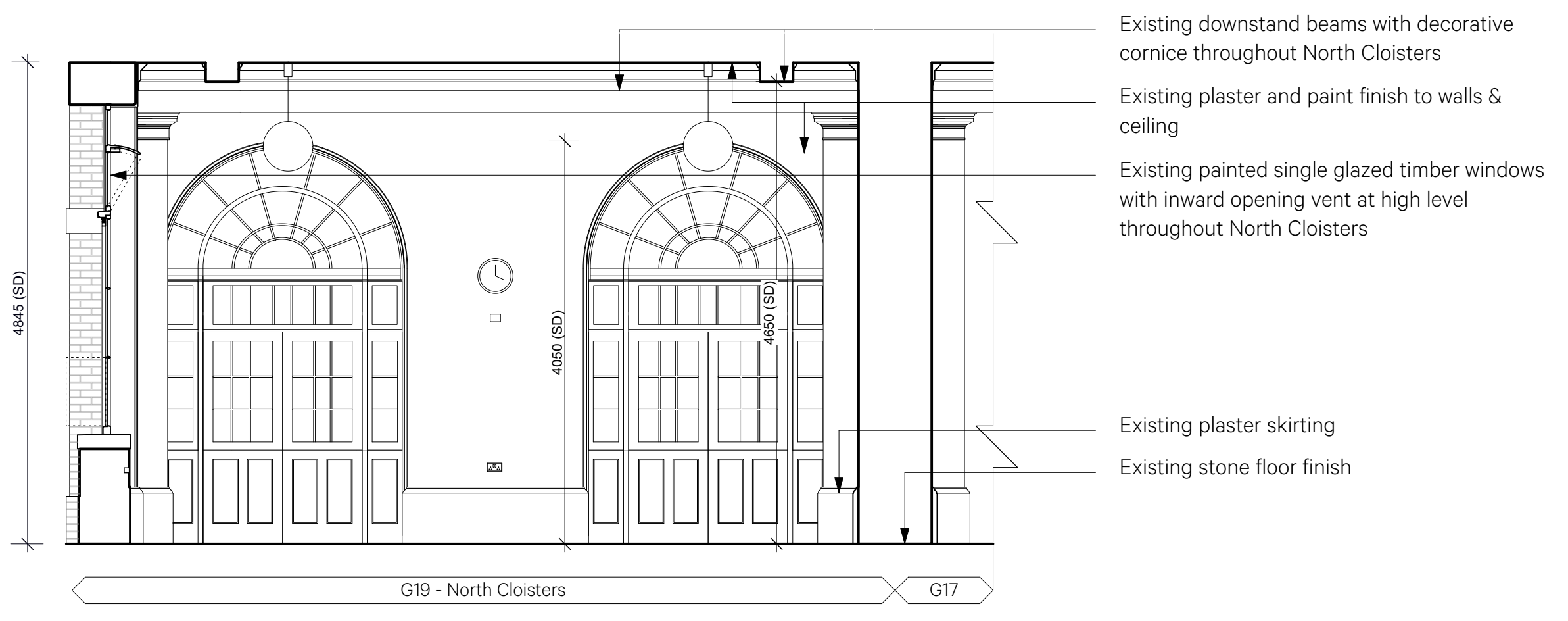

1 Existing Elevation A
150@A1/1:100@A3

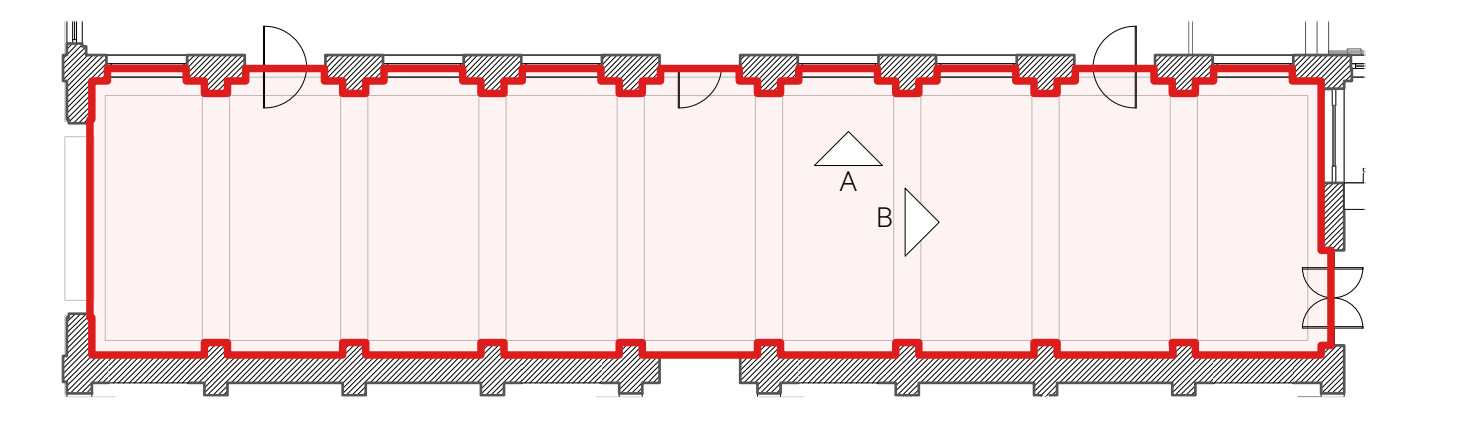

2 Existing Elevation B
150@A1/1:100@A3



3 North Cloisters Existing Plan
1:200@A1/1:400@A3

Date	Revision	Reviewed by	Issue Notes
25/04/2024	P1	CP	First Issue
21/06/24	P2	CP	Stage 3 Issue
19/06/24	P3	CP	Planning Issue

150

Project Scope Area

Openable parts of the windows

NO DIMENSIONS ARE TO BE SCALED FROM THIS DRAWING. THE CONTRACTOR/MANUFACTURER IS RESPONSIBLE FOR CHECKING ALL DIMENSIONS AND QUERING ANY DISCREPANCIES. THIS DRAWING IS THE PROPERTY OF BURWELL ARCHITECTS LTD. COPYRIGHT IS RESERVED BY THEM AND THE DRAWING IS ISSUED ON CONDITION THAT IT IS NOT COPIED, REPRODUCED, RETAINED OR DISCLOSED TO ANY UNAUTHORISED PERSON, EITHER WHOLLY OR IN PART, WITHOUT WRITTEN CONSENT.

Project Title Wilkins Building	Project Director SP	Project No. 980	Client UCL
Sheet Title North Cloisters - Existing Elevations (1 of 3)	Drawn By MM	Scale 1:50	Design Firm Unit 001 California Building Deals Gateway London SE13 7SB 020 8305 6010 info@burwellarchitects.com www.burwellarchitects.com
	Date 03/04/2024	CAD File Name 980_A_1200_Wilkins North.vwx	
	Revision P3	Sheet No. 980-A-1202	

