

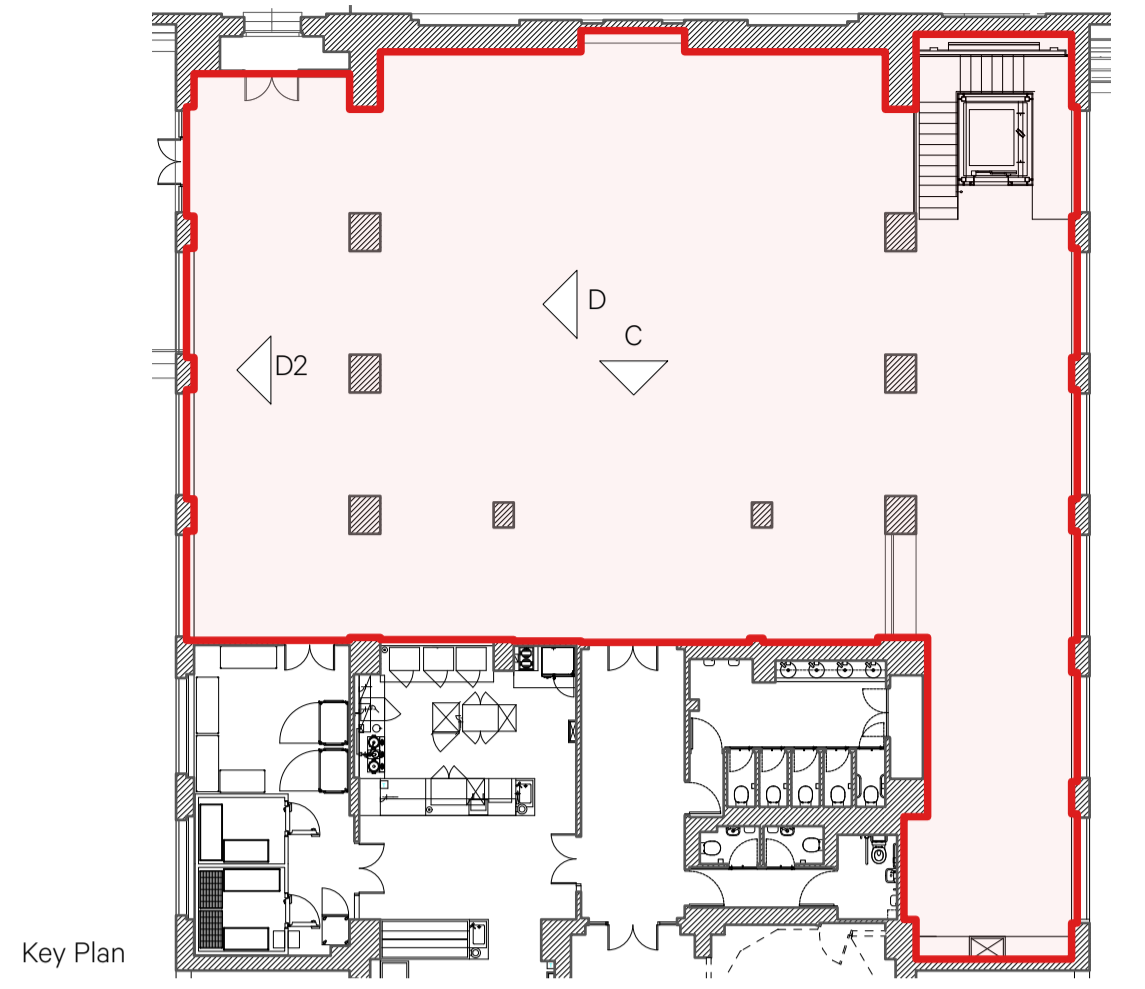

1 Proposed Elevation C
1:50@ A17/1:100@A3

Existing painted timber skirting to be made good (where necessary), rubbed down and redecorated with new eggshell paint (colour to match existing)

Existing painted plaster walls to be made good (where necessary), rubbed down and redecorated with new emulsion paint (colour to be agreed with UCL)



Key Plan

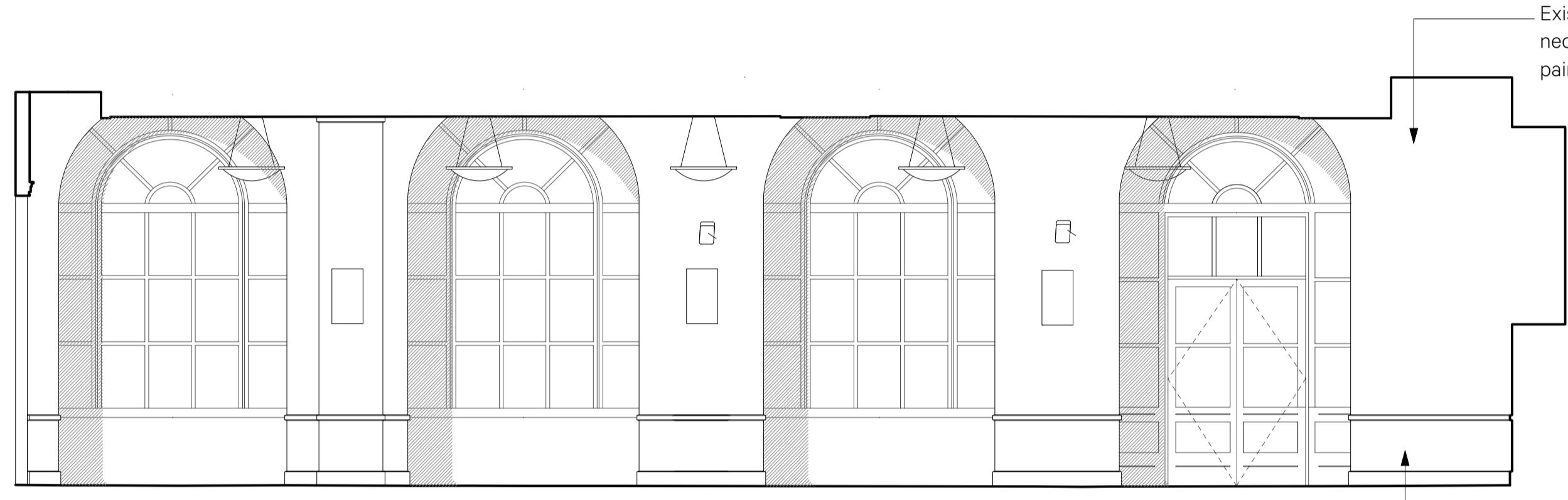

4 Proposed Elevation D
1:50@ A17/1:100@A3

Existing painted timber skirting to be made good (where necessary), rubbed down and redecorated with new eggshell paint (colour to match existing)

Existing painted plaster walls to be made good (where necessary), rubbed down and redecorated with new emulsion paint (colour to be agreed with UCL)

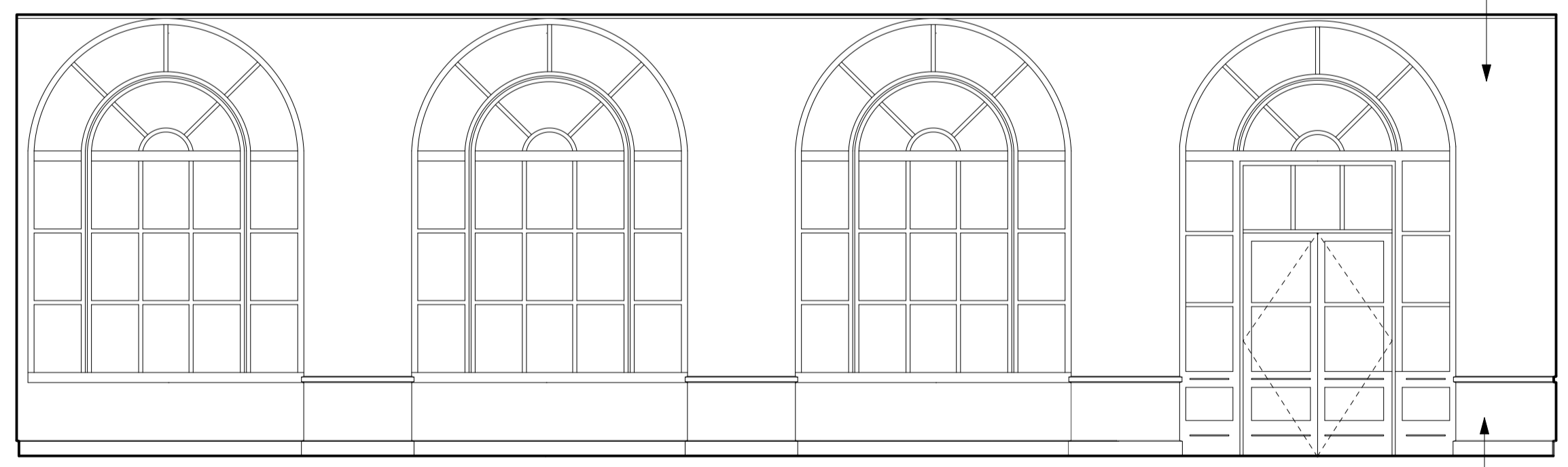

5 Proposed Elevation D2
1:50@ A17/1:100@A3

Existing painted timber skirting to be made good (where necessary), rubbed down and redecorated with new eggshell paint (colour to match existing)

Existing painted plaster walls to be made good (where necessary), rubbed down and redecorated with new emulsion paint (colour to be agreed with UCL)

Date	Revision	Reviewed by	Issue Notes
12.04.24	P1	CP	First Issue
21.06.24	P2	CP	Stage 3 Issue
19.07.24	P3	CP	Planning Issue

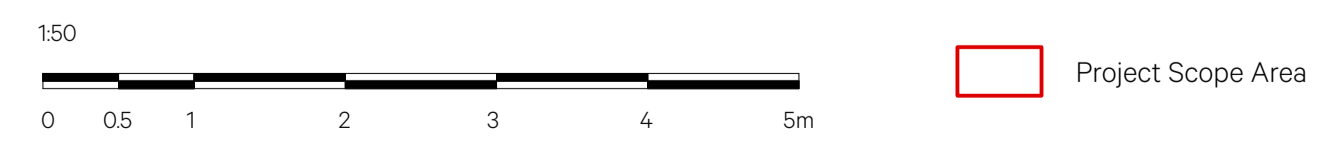

NO DIMENSIONS ARE TO BE SCALED FROM THIS DRAWING. THE CONTRACTOR/MANUFACTURER IS RESPONSIBLE FOR CHECKING ALL DIMENSIONS AND QUERING ANY DISCREPANCIES. THIS DRAWING IS THE PROPERTY OF BURWELL ARCHITECTS LTD. COPYRIGHT IS RESERVED BY THEM AND THE DRAWING IS ISSUED ON CONDITION THAT IT IS NOT COPIED, REPRODUCED, RETAINED OR DISCLOSED TO ANY UNAUTHORISED PERSON, EITHER WHOLLY OR IN PART, WITHOUT WRITTEN CONSENT.

Project Title	Project Director	Project No.	Client
Wilkins Building	SP	980	UCL
	Drawn By	Scale	
	MM	1:50	
Sheet Title	Date	CAD File Name	Design Firm
JBR - Proposed Elevations (2 of 2)	10/04/2024	980-A-1430-Jeremy Bentham Room.vwx	Unit 001 California Building Deals Gateway London SE13 7SB 020 8305 6010
	Revision	Sheet No.	info@burwellarchitects.com www.burwellarchitects.com
	P3	980-A-1453	

Burwell Architects