

- New furniture tbc at stage 4 design.
- Whistler Room murals relocated alongside the proposed deck walls
- Door to server room will no longer be accessible as the new landing is at a higher level (JBRL). Room use and implications to be reviewed
- Door to be removed and replaced with window.
- New insitu concrete staircase with 50mm stone risers and treads (stone to match Library staircase). Balustrade to be formed from curved 6mm sheet steel fixed to side of staircase with metal handrail with integral lighting.
- New proposed staircase
Total number of risers: 23
Riser: 168 mm; Going: 285 mm
New landing
- Either: Existing wall retained in this location or new nib built to abut the proposed lift, to align with the existing wall adjacent.
Existing doorway to be blocked up
Face of balustrade to align with face of lift cladding
New structural opening to align with face of existing wall
Lift door reveals to be clad with aluminium cassette panels (RAL 8040). All cladding to be fixed with concealed fixings.
Aluminium cladding around lift to be supported with secondary steel or SFS.
New platform lift (Reference: NOVA Suite, PLC). Lift car size: 1100x1400 mm.
Existing doors modified to be on access control, UCL to confirm requirement and method.
Lift to be clad with secondary steelwork / SFS with aluminium cladding (RAL 8040).
Aluminium composite panels to be used for large sheets on the side, with cassette panels used for the ends of the side walls and roof to form door reveals. All cladding to be fixed with concealed fixings.
- Line of new floor area, meeting existing flooring from main circulation route.

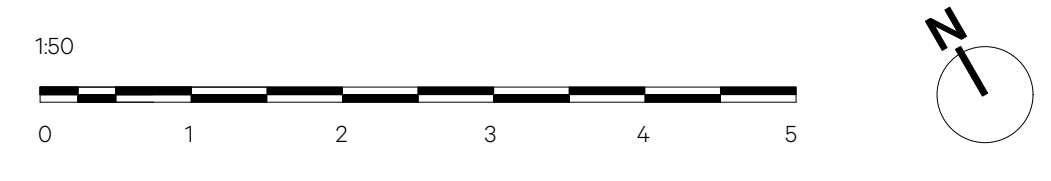

1 New Lift & Stair - Proposed UGF Plan
1:50 @ A1

Date	Rev	By	Issue Notes
21.06.24	P2	BC	Stage 3 Issue
19.07.24	P3	CP	Planning Issue

Project Scope Area - Architectural & MEP Works

NO DIMENSIONS ARE TO BE SCALED FROM THIS DRAWING. THE CONTRACTOR/MANUFACTURER IS RESPONSIBLE FOR CHECKING ALL DIMENSIONS AND QUERING ANY DISCREPANCIES. THIS DRAWING IS THE PROPERTY OF BURWELL ARCHITECTS LTD. COPYRIGHT IS RESERVED BY THEM AND THE DRAWING IS ISSUED ON THE CONDITION THAT IT IS NOT COPIED, REPRODUCED, RETAINED OR DISCLOSED TO ANY UNAUTHORISED PERSON, EITHER WHOLLY OR IN PART, WITHOUT WRITTEN CONSENT.



Address:
Unit 0.01 California Building
Deals Gateway
London SE13 7SB
020 8305 6010
info@burwellarchitects.com
www.burwellarchitects.com

Client:
UCL

Project Title:
UCL Wilkins Bicentennial

Sheet Title:
New Lift & Stair - Proposed UGF Plan

CAD File Name:
980-A-1300 New Lift and Stairs.vwx

Checked By:
CP

Project No:
980

Drawn By:
TI

Scale:
1:50 @ A1

Date:
25/04/2024

Sheet No:
980-A-1341

Revision:
P3