

Date	Rev	By	Issue Notes
21.06.24	P2	BC	Stage 3 Issue
19.07.24	P3	CP	Planning Issue

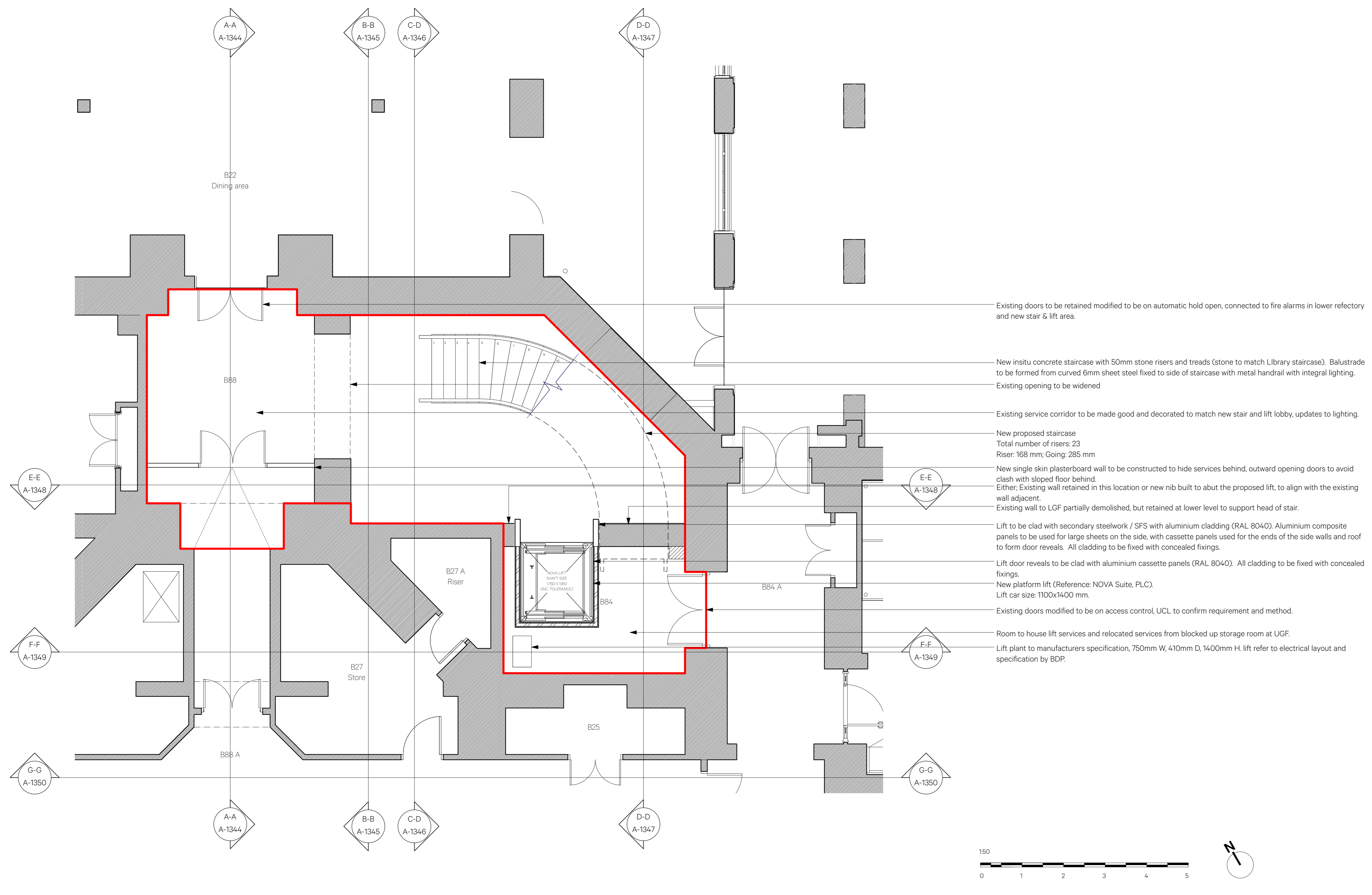

- Existing doors to be retained modified to be on automatic hold open, connected to fire alarms in lower refectory and new stair & lift area.
- New insitu concrete staircase with 50mm stone risers and treads (stone to match Library staircase). Balustrade to be formed from curved 6mm sheet steel fixed to side of staircase with metal handrail with integral lighting. Existing opening to be widened
- Existing service corridor to be made good and decorated to match new stair and lift lobby, updates to lighting.
- New proposed staircase
Total number of risers: 23
Riser: 168 mm; Going: 285 mm
- New single skin plasterboard wall to be constructed to hide services behind, outward opening doors to avoid clash with sloped floor behind.
Either: Existing wall retained in this location or new nib built to abut the proposed lift, to align with the existing wall adjacent.
Existing wall to LGF partially demolished, but retained at lower level to support head of stair.
- Lift to be clad with secondary steelwork / SFS with aluminium cladding (RAL 8040). Aluminium composite panels to be used for large sheets on the side, with cassette panels used for the ends of the side walls and roof to form door reveals. All cladding to be fixed with concealed fixings.
- Lift door reveals to be clad with aluminium cassette panels (RAL 8040). All cladding to be fixed with concealed fixings.
- New platform lift (Reference: NOVA Suite, PLC).
Lift car size: 1100x1400 mm.
- Existing doors modified to be on access control, UCL to confirm requirement and method.
- Room to house lift services and relocated services from blocked up storage room at UGF.
- Lift plant to manufacturers specification, 750mm W, 410mm D, 1400mm H. lift refer to electrical layout and specification by BDP.

Project Scope Area - Architectural & MEP Works

NO DIMENSIONS ARE TO BE SCALED FROM THIS DRAWING. THE CONTRACTOR/MANUFACTURER IS RESPONSIBLE FOR CHECKING ALL DIMENSIONS AND QUERING ANY DISCREPANCIES. THIS DRAWING IS THE PROPERTY OF BURWELL ARCHITECTS LTD. COPYRIGHT IS RESERVED BY THEM AND THE DRAWING IS ISSUED ON THE CONDITION THAT IT IS NOT COPIED, REPRODUCED, RETAINED OR DISCLOSED TO ANY UNAUTHORISED PERSON, EITHER WHOLLY OR IN PART, WITHOUT WRITTEN CONSENT.

Burwell Architects

Address:
Unit 0.01 California Building
Deals Gateway
London SE13 7SB
020 8305 6010
info@burwellarchitects.com
www.burwellarchitects.com

Client:
UCL

Project Title:
UCL Wilkins Bicentennial

Sheet Title:
New Lift & Stair - Proposed LGF Plan

CAD File Name:
980-A-1300 New Lift and Stairs.vwx

Checked By:	Project No:
CP	980

Drawn By:	Scale:
TI	1:50 @ A1

Date:	Sheet No.:
25/04/2024	980-A-1340

Revision:	
P3	

1 New Lift & Stair - Proposed LGF Plan
1:50 @ A1