

- Wall to be removed.
- Intermediate floor between LGF and GF to be fully removed, junctions to be made good and decorated.
- Existing staircase to be fully removed and flooring to be taken up.
- Existing opening and doors to be removed and opened up.
- Existing wall to be demolished leaving area below proposed staircase for structural support, refer to structural engineers drawings (BDP)
- Existing staircase to be demolished and area to be made good.

Date	Rev	By	Issue Notes
21.06.24	P2	BC	Stage 3 Issue
19.07.24	P3	CP	Planning Issue

- Project Scope Area - Architectural & MEP Works
- Walls to be demolished
- ⤿ Doors to be removed
- - - Other Items to be removed

NO DIMENSIONS ARE TO BE SCALED FROM THIS DRAWING. THE CONTRACTOR/MANUFACTURER IS RESPONSIBLE FOR CHECKING ALL DIMENSIONS AND QUERING ANY DISCREPANCIES. THIS DRAWING IS THE PROPERTY OF BURWELL ARCHITECTS LTD. COPYRIGHT IS RESERVED BY THEM AND THE DRAWING IS ISSUED ON THE CONDITION THAT IT IS NOT COPIED, REPRODUCED, RETAINED OR DISCLOSED TO ANY UNAUTHORISED PERSON, EITHER WHOLLY OR IN PART, WITHOUT WRITTEN CONSENT.



Address:
 Unit 0.01 California Building
 Deals Gateway
 London SE13 7SB
 020 8305 6010
 info@burwellarchitects.com
 www.burwellarchitects.com

Client:
UCL

Project Title:
UCL Wilkins Bicentennial

Sheet Title:
New Lift & Stair - Fabric Removal LGF Plan

CAD File Name:
 980-A-1300 New Lift and Stairs.vwx

Checked By:	Project No:
CP	980

Drawn By:	Scale:
T1	1:50 @ A1

Date:	Sheet No.:
25/04/2024	980-A-1320

Revision:	
P3	

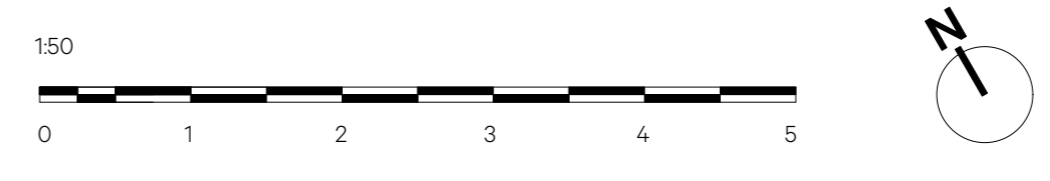

1 New Lift & Stair - Fabric Removal LGF Plan
 1:50 @ A1