

NOTES:
 - The drawing is meant for planning purposes only and is not intended to be used as a construction drawing.
 - All proposed materials will be chosen to closely match the existing materials unless otherwise stated

ARCHITECTURE / everything

T: 07585 857615
 E: architectureandeverything@gmail.com

Hampstead High Street

25-26 Hampstead High Street
 London
 NW3 1QA
 Dalmony Limited

Project no.
 AE_1055

Revision		
No.	Description	Date
1	NMA Issue	03.07.2024

Scale @A1

As indicated

Drawing:

GA Drawings
 Existing

Drawing Number:

A0101



Basment Level

Ground Level



Level 0
 0

Existing Front Elevation

1 : 50

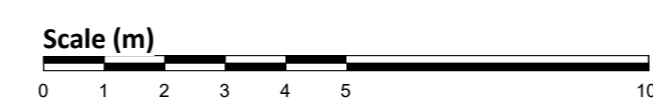

Facade: June 2012



Facade: January 2023

NOTES:
 - The drawing is meant for planning purposes only and is not intended to be used as a construction drawing.
 - All proposed materials will be chosen to closely match the existing materials unless otherwise stated

ARCHITECTURE / everything

T: 07585 857615
 E: architectureandeverything@gmail.com

Hampstead High Street

25-26 Hampstead High Street
 London
 NW3 1QA
 Dalmony Limited

Project no.
 AE_1055

Revision		
No.	Description	Date
1	NMA Issue	03.07.2024

Scale @A1

As indicated

Drawing:

GA Drawings
 Proposed

Drawing Number:

A0102_02

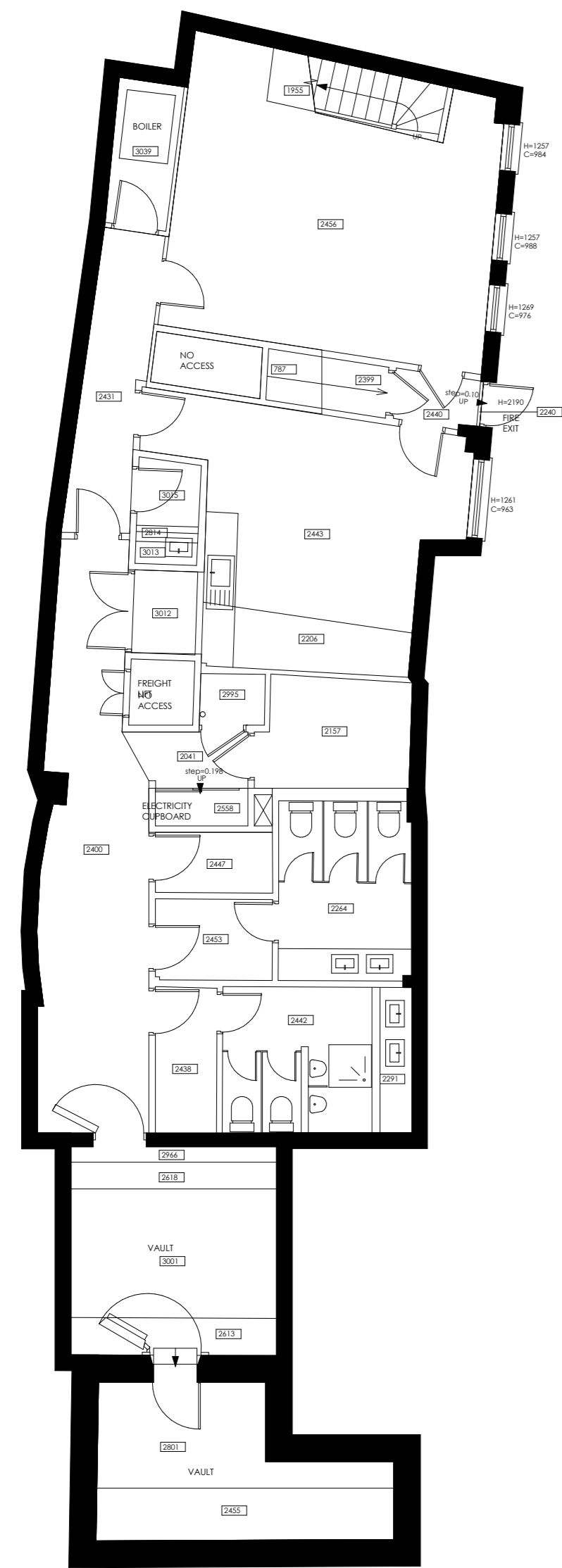

Proposed Basement Level

1 : 100

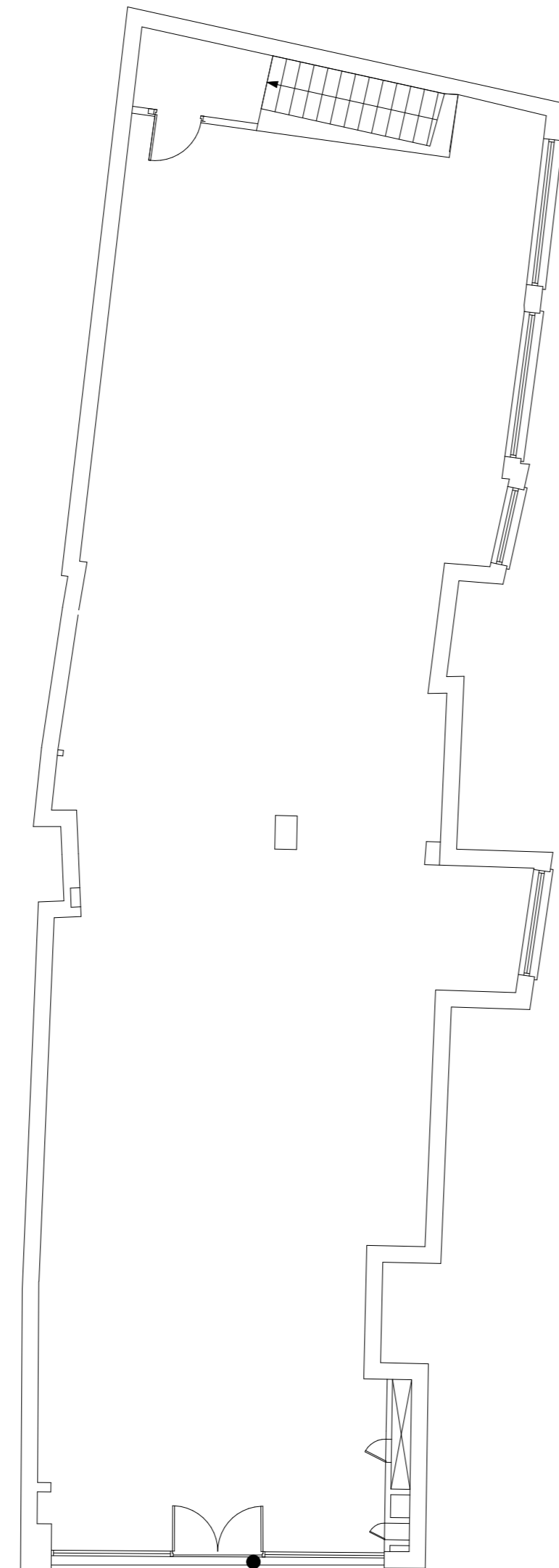
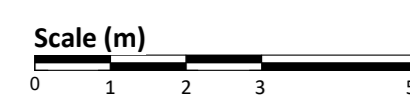

Proposed Ground Floor Level

1 : 100

shopfront set back to allow main architectural elements to keep dominance on facade.

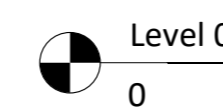

Proposed Front Elevation

1 : 50

