

KEY

- Site Boundary

Dry Riser Strategy Key

- Required Fire tender locations
- Pipework below ground level
- Pipework drops to below (DTB) to LGF
- Dry riser landing valve

Routes of pipework shown on drawing are indicative, final routes to be confirmed on site.

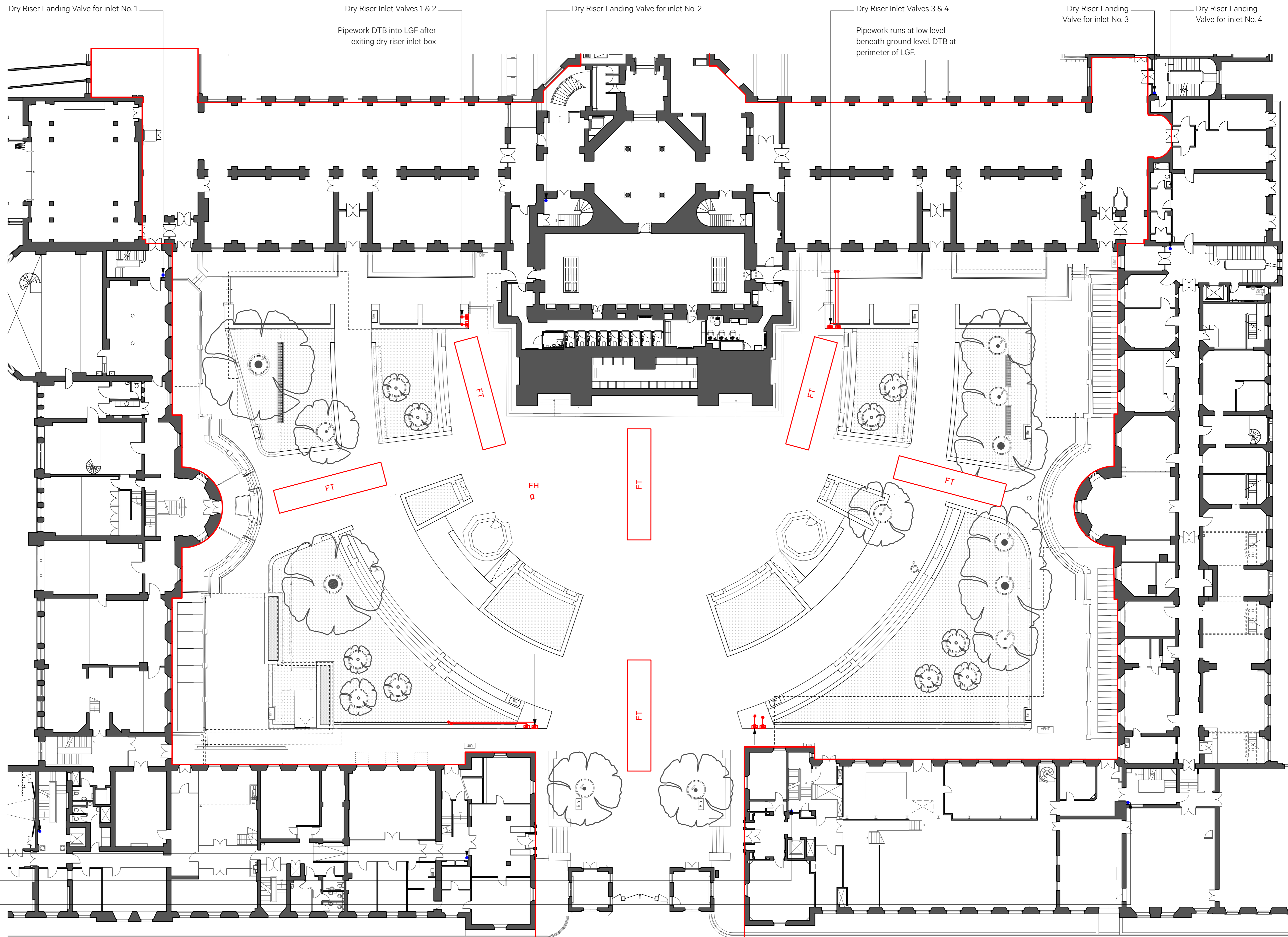

| Date | Revision | Reviewed by | Issue Notes |
|------------|----------|-------------|---|
| 18/04/2024 | P2 | GW | Updates to drawing annotations |
| 07/06/2024 | P3 | GW | Stage 03 Issue |
| 19/07/2024 | P4 | GW | Updates to strategy - Dry Risers now being terminated in desired loctions within buildings. |
| 23/07/2024 | P5 | GW | ISSUED FOR PLANNING - DRAFT |
| 25/07/2024 | P6 | GW | ISSUED FOR PLANNING |

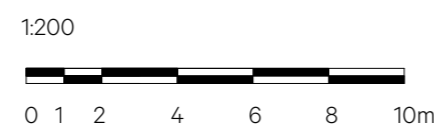

NO DIMENSIONS ARE TO BE SCALED FROM THIS DRAWING. THE CONTRACTOR/MANUFACTURER IS RESPONSIBLE FOR CHECKING ALL DIMENSIONS AND QUERING ANY DISCREPANCIES. THIS DRAWING IS THE PROPERTY OF BURWELL ARCHITECTS LTD. COPYRIGHT IS RESERVED BY THEM AND THE DRAWING IS ISSUED ON CONDITION THAT IT IS NOT COPIED, REPRODUCED, RETAINED OR DISCLOSED TO ANY UNAUTHORISED PERSON, EITHER WHOLLY OR IN PART, WITHOUT WRITTEN CONSENT.

| | | | |
|---|--------------------------------|--|---|
| Project Title UCL Bi-Centennial Main Quad & Wilkins | Project Director NB | Project No. 979 | Client UCL London, WC1E 6BT |
| Drawn By GW | Scale 1:200 @ A1 | Design Firm Unit 001 California Building Deals Gateway London SE13 7SB 020 8305 6010 | Burwell Architects |
| Sheet Title Dry Riser Strategy - Ground Floor | Date 19/03/2024 | CAD File Name 979-G-0040 Series Main Quad GA Planvwx | |
| Revision P6 | Sheet No. 979_G_0046 | info@burwellarchitects.com www.burwellarchitects.com | |