



15 Church Row - Showing Existing Ground Floor Entrance Hall  
Source : Surveyors



15 Church Row - Showing Existing First Floor Family Bedroom  
Source : Surveyors



15 Church Row - Showing Existing First Floor Reading Room  
Source : Surveyors

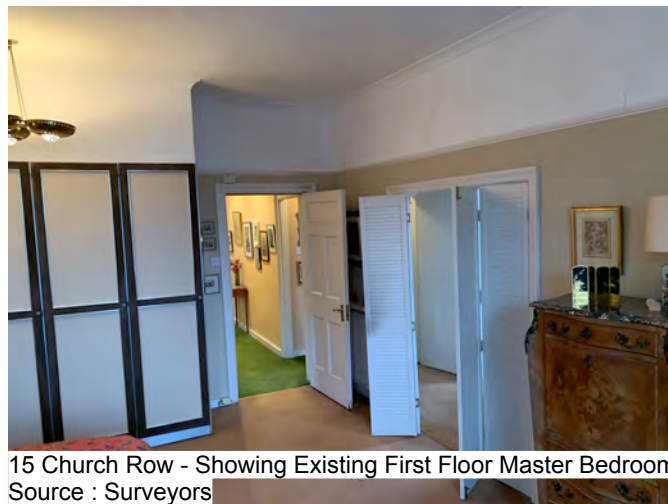

15 Church Row - Showing Existing First Floor Master Bedroom  
Source : Surveyors



15 Church Row - Showing Existing Second Floor Living  
Source : Surveyors

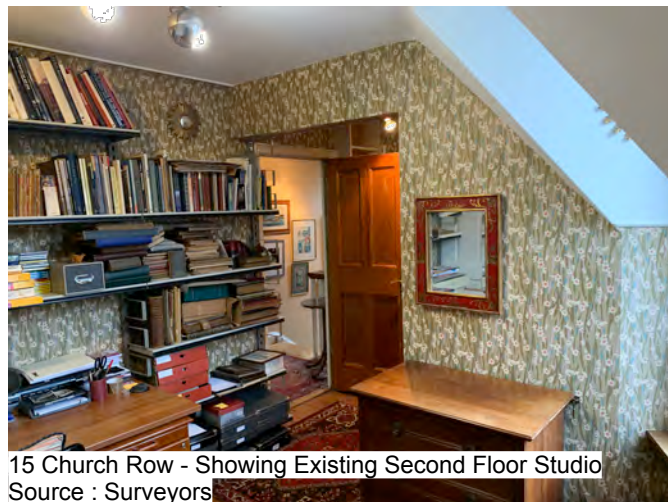

15 Church Row - Showing Existing Second Floor Studio  
Source : Surveyors

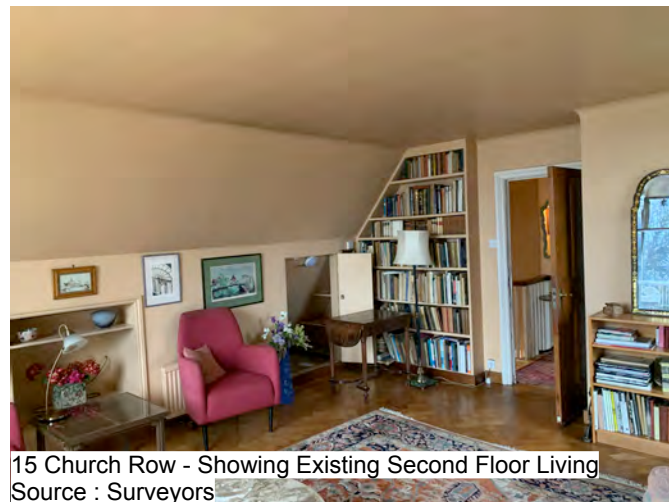

15 Church Row - Showing Existing Second Floor Living  
Source : Surveyors



15 Church Row - Showing Existing Second Floor Rear Terrace Dormer System  
Source : Surveyors

**PLANNING**

**GENERAL NOTES**

1. This drawing is copyright of Powell Tuck Associates and must not be used or reproduced without permission from Powell Tuck Associates. All rights reserved.
2. This drawing should be removed from currency immediately when a revised version is issued.
3. IMPORTANT - Drawing to be read in conjunction with all specifications, schedules, drawings and documents provided by the design team. Any discrepancies between these documents to be referred immediately to PTA.

**DIMENSIONING**

1. No dimensions to be scaled from this drawing. All dimensions in mm's unless otherwise stated.
2. IMPORTANT - All dimensions are to be site checked by contractors, sub-contractors and suppliers prior to commencing any works or fabrication/ shop drawings.
3. IMPORTANT - All dimensions taken from finished face unless otherwise stated, if in doubt confirm before proceeding.
4. Dimensions followed by [ ref ] indicate reference dims, these should be used as check dims only and not as the primary source for setting out.
5. Dimensions followed by [ site check ] indicate check dimensions that the contractor must confirm to PTA prior to proceeding with setting out.
6. Dimensions followed by [ s/o ] indicate dims of structural opening.
7. Dimensions followed by [ f/o ] indicate dims of finished opening.

PL1	PLANNING issue	12/07/24	BB
REV	DESCRIPTION	DATE	NAME

**Powell Tuck Associates**  
6 Stamford Brook Road  
London W6 0XH  
+44 (0)20 8749 7700  
powelltuckassociates.co.uk

PROJECT TITLE  
**15 CHURCH ROW  
LONDON  
NW3 6UP**

DRAWN	BB	CHECKED	AS
DATE	12.07.24	SCALE	1: 1250/200 @ A3 1: 625/100 @ A1

DRAWING TITLE  
**SURVEY:  
SITE PHOTOGRAPHS - INTERNAL**

JOB NO.	DRAWING NO.	REV.
2649	SU-009	PL1