

NOTE:
This drawing is issued for planning application purposes only, no dimension is to be taken from this drawing. Drawing to be read in conjunction with existing, proposed and demolition drawings.

| DOORS SCHEDULE | |
|----------------|--------------------|
| DG.01 | HALL |
| D1.01 | FAMILY BEDROOM |
| D1.02 | FAMILY BATHROOM |
| D1.03 | SPARE BEDROOM |
| D1.04 | STUDY / M. DRESSER |
| D1.05 | MASTER BATHROOM |
| D1.06 | MASTER BEDROOM |
| D2.01 | KITCHEN |
| D2.02 | LIVING |
| D2.03 | TERRACE |

| WINDOWS SCHEDULE | |
|------------------|-----------------|
| WG.01 | HALL |
| W1.01 | LANDING |
| W1.02 | FAMILY BEDROOM |
| W1.03 | FAMILY BEDROOM |
| W1.04 | FAMILY BATHROOM |
| W1.05 | MASTER BATHROOM |
| W1.06 | STUDY |
| W1.07 | STUDY |
| W1.08a | MASTER BEDROOM |
| W1.08b | MASTER BEDROOM |
| W1.09 | MASTER BEDROOM |
| W1.10 | SPARE BEDROOM |
| W2.01 | KITCHEN |
| W2.02a | LIVING / DINING |
| W2.02b | LIVING / DINING |
| W2.03 | TERRACE |
| W2.04 | STAIR |

PLANNING



GENERAL NOTES

- This drawing is copyright of Powell Tuck Associates and must not be used or reproduced without permission from Powell Tuck Associates. All rights reserved.
- This drawing should be removed from currency immediately when a revised version is issued.
- IMPORTANT** - Drawing to be read in conjunction with all specifications, schedules, drawings and documents provided by the design team. Any discrepancies between these documents to be referred immediately to PTA.

DIMENSIONING

- No dimensions to be scaled from this drawing. All dimensions in mm's unless otherwise stated.
- IMPORTANT** - All dimensions are to be site checked by contractors, sub-contractors and suppliers prior to commencing any works or fabrication/ shop drawings.
- IMPORTANT** - All dimensions taken from finished face unless otherwise stated, if in doubt confirm before proceeding.
- Dimensions followed by [ref] indicate reference dims, these should be used as check dims only and not as the primary source for setting out.
- Dimensions followed by [site check] indicate check dimensions that the contractor must confirm to PTA prior to proceeding with setting out.
- Dimensions followed by [s/o] indicate dims of structural opening.
- Dimensions followed by [f/o] indicate dims of finished opening.

KEY

| | |
|--|--|
|  | HATCH DENOTING NEWLY PROPOSED WALLS |
|  | HATCH DENOTING EXISTING WALLS |
|  | HATCH DENOTING EXISTING ROOF OVERHANGS |

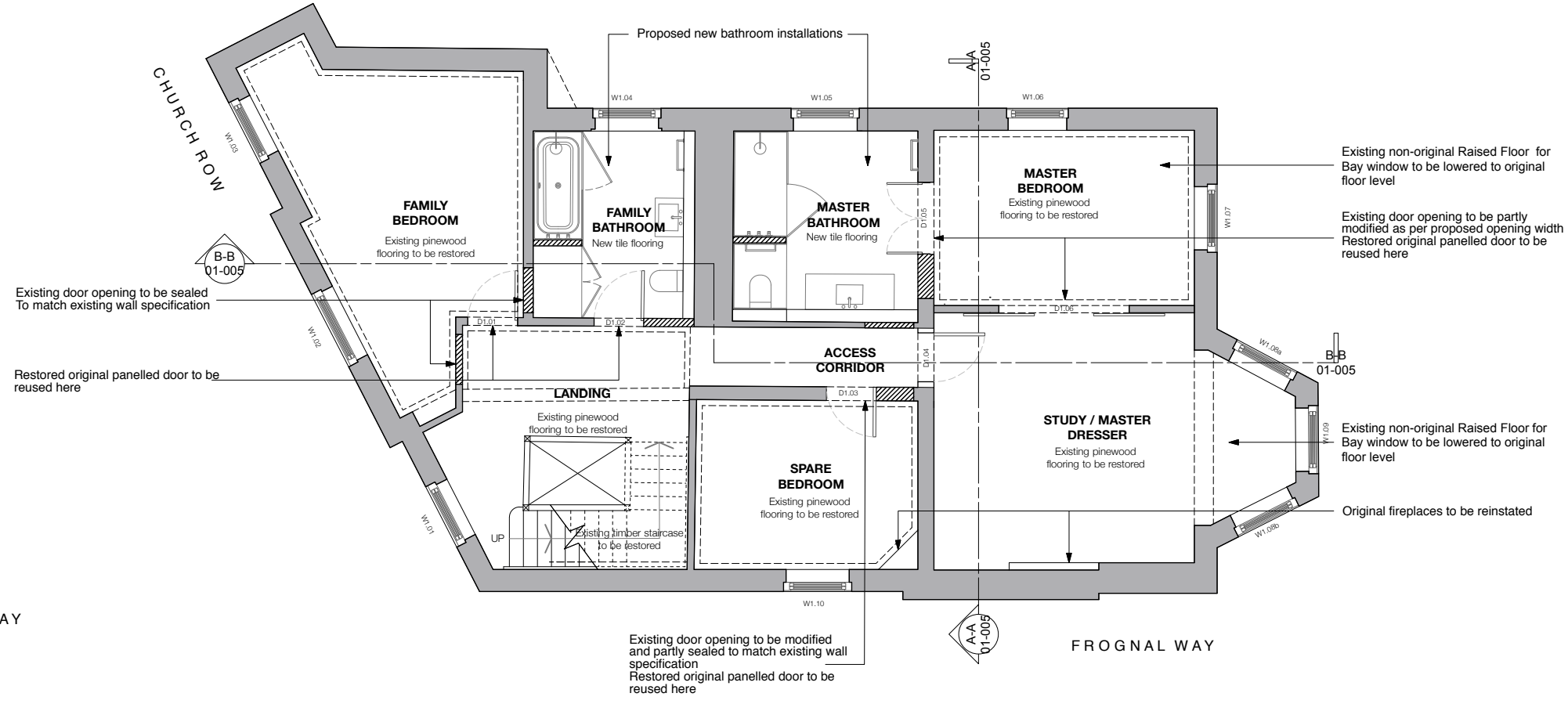
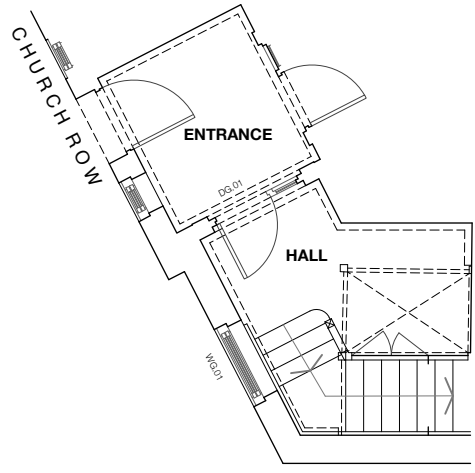

| | | | |
|-----|----------------|----------|------|
| PL1 | PLANNING ISSUE | 12/07/24 | BB |
| REV | DESCRIPTION | DATE | NAME |

Powell Tuck Associates
6 Stamford Brook Road
London W6 0XH
+44 (0)20 8749 7700
powelltuckassociates.co.uk

PROJECT TITLE
15 CHURCH ROW
LONDON
NW3 6UP

| | | | |
|-------|----------|---------|-------------------------|
| DRAWN | BB | CHECKED | AS |
| DATE | 12.07.24 | SCALE | 1:100 @ A3 1:50 @ A1 |

DRAWING TITLE
PROPOSED:
GROUND & FIRST FLOOR PLANS

| | | |
|---------|-------------|------|
| JOB NO. | DRAWING NO. | REV. |
| 2649 | PL-01-002 | PL1 |

