

Copyright notice:

This and all other documents authored by VMA and all information and concepts both depicted and implied therein are the sole property of VMA. Reproduction or transmission in any form is strictly forbidden unless prior permission is obtained in writing from VMA. Construction based on the depicted information at any time or location not related to this project is strictly forbidden unless prior permission is obtained in writing from VMA.

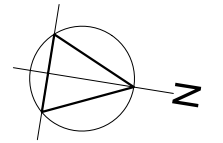

LEGEND:

 New structures

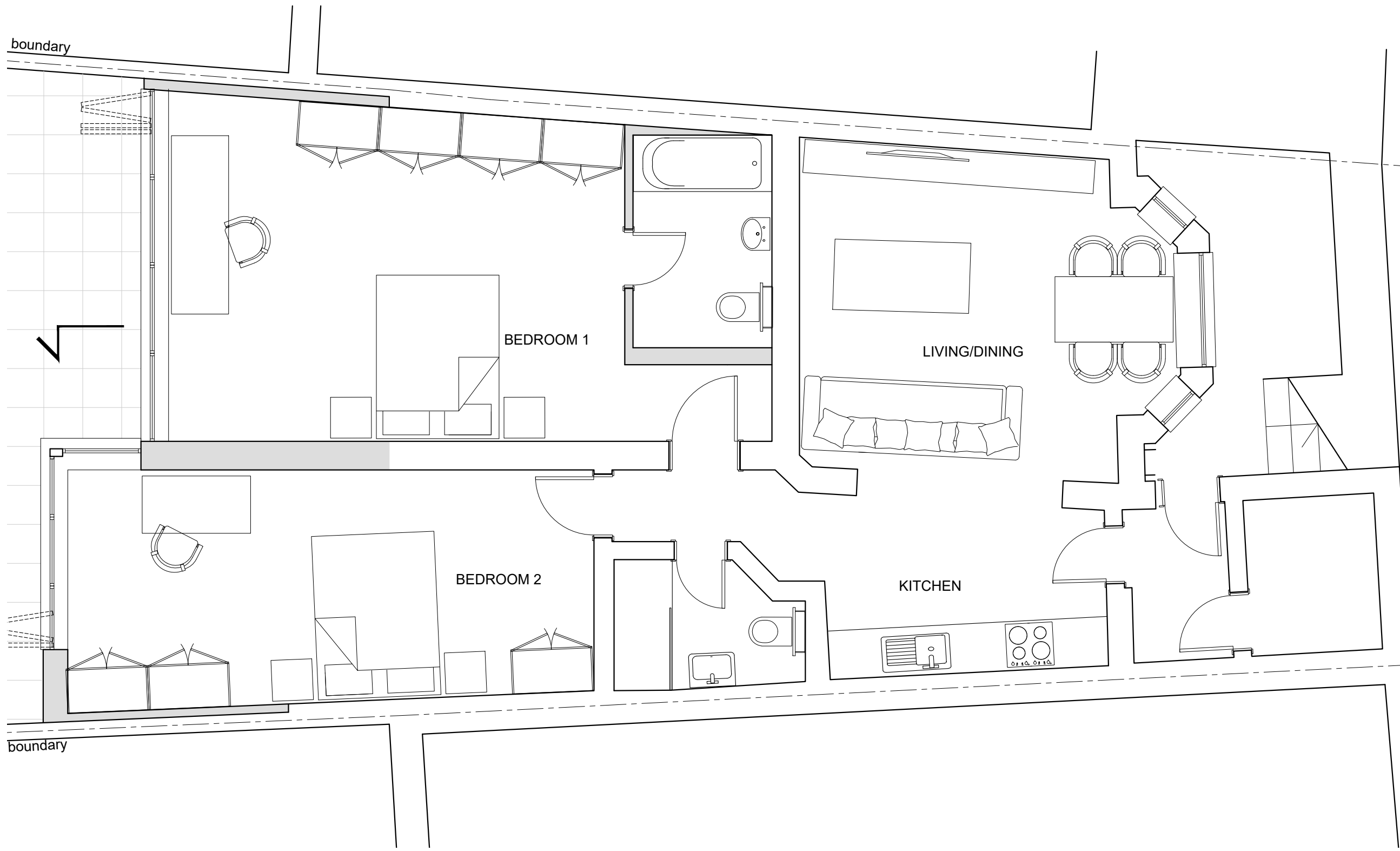

00 23.07.21 FOR PLANNING

**VMA** architects

21 Sunningfields Road DDI: 020 7936 4222  
London NW4 4QR office@vm-arch.com

Job title  
11 HEMSTAL ROAD,  
LONDON NW6 2AB

Drawing title  
GROUND FLOOR PLAN  
AS PROPOSED

Scale	Date	Drawn	Checked
1:50@ A3	July 24	MJ	VM

Drawing No.	Rev. No.
397A - 110	00

LOWER GROUND FLOOR PLAN  
AS APPROVED

Copyright notice:

This and all other documents authored by VMA and all information and concepts both depicted and implied therein are the sole property of VMA. Reproduction or transmission in any form is strictly forbidden unless prior permission is obtained in writing from VMA. Construction based on the depicted information at any time or location not related to this project is strictly forbidden unless prior permission is obtained in writing from VMA.

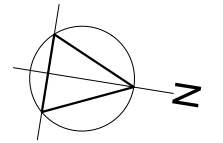

LEGEND:

 New structures

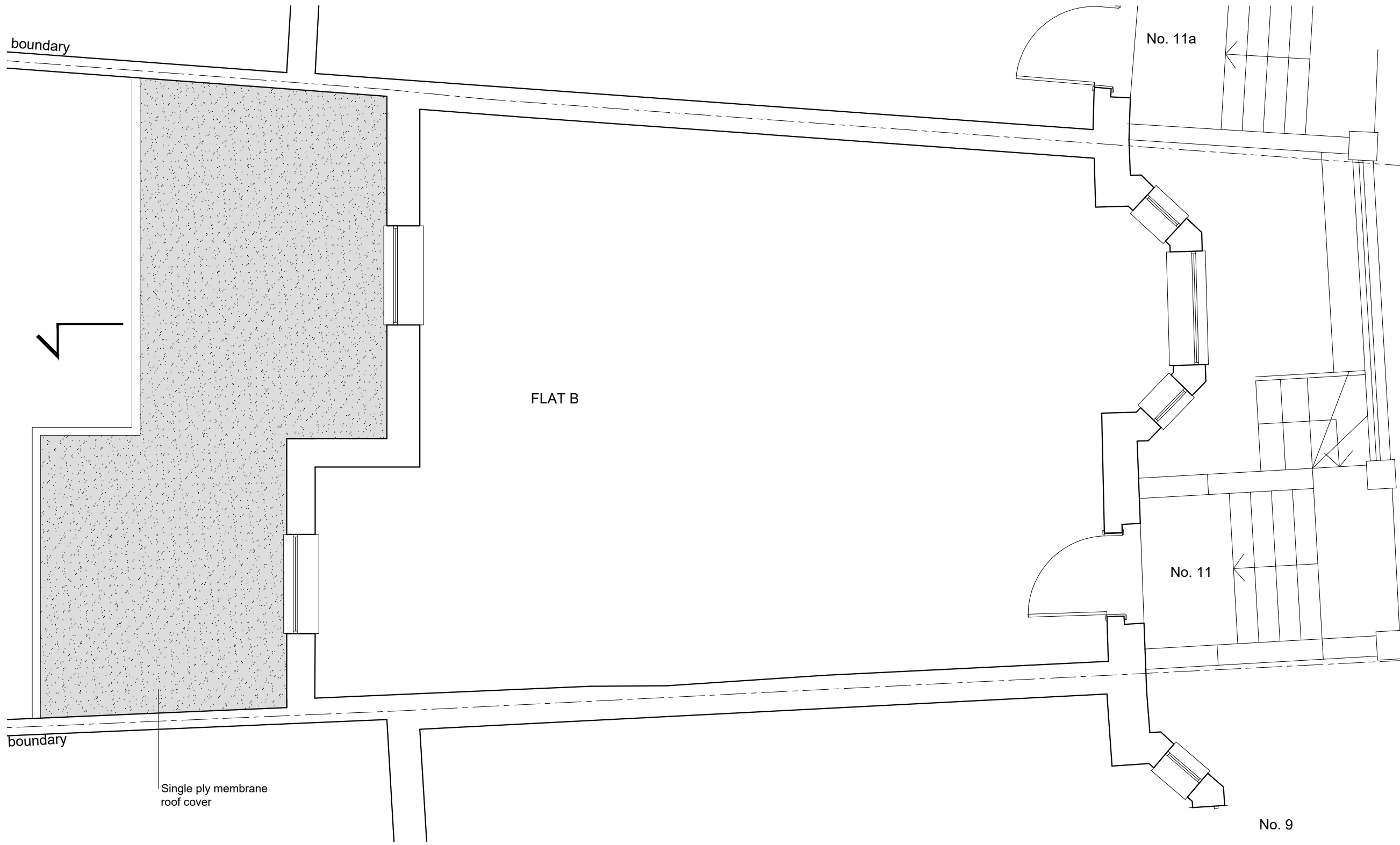

00 23.07.24 FOR PLANNING

**VMA** architects

21 Sunningfields Road DDI: 020 7936 4222  
London NW4 4QR office@vm-arch.com

Job title  
11 HEMSTAL ROAD,  
LONDON NW6 2AB

Drawing title  
**GROUND FLOOR PLAN  
AS APPROVED**

Scale	Date	Drawn	Checked
1:50@ A3	July 24	MJ	VM

Drawing No.	Rev. No.
397A - 111	00

**GROUND FLOOR PLAN  
AS APPROVED**

Copyright notice:

This and all other documents authored by VMA and all information and concepts both depicted and implied therein are the sole property of VMA. Reproduction or transmission in any form is strictly forbidden unless prior permission is obtained in writing from VMA. Construction based on the depicted information at any time or location not related to this project is strictly forbidden unless prior permission is obtained in writing from VMA.



LEGEND:

 New structures



Powder coated aluminium frame double glazed bi-fold door

Fair faced brickwork to match existing London stock

REAR ELEVATION

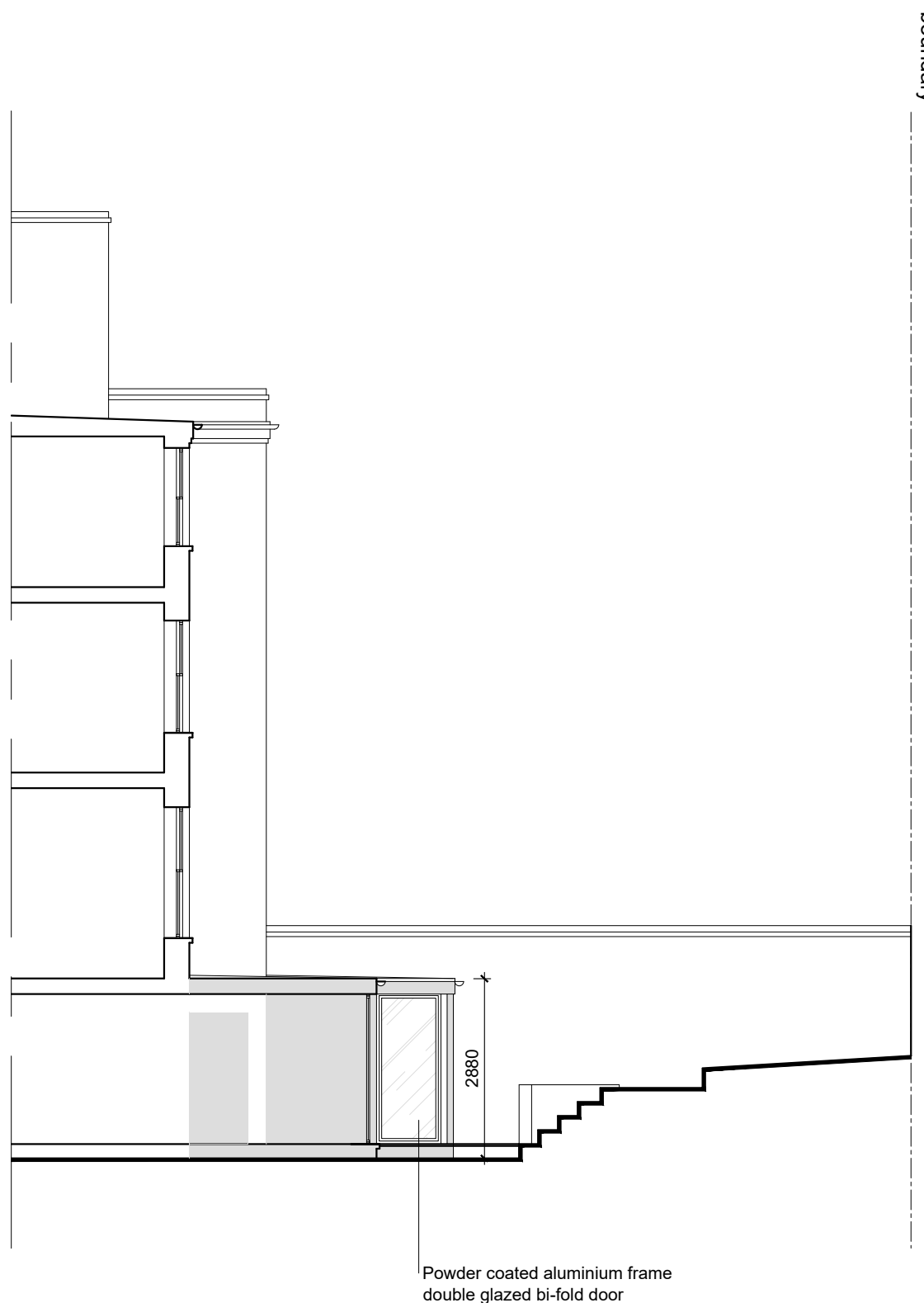

Powder coated aluminium frame double glazed bi-fold door

SECTION

00 23.07.24 FOR PLANNING

**VMA** architects

21 Sunningfields Road London NW4 4QR DDI: 020 7936 4222 office@vm-arch.com

Job title  
11 HEMSTAL ROAD,  
LONDON NW6 2AB

Drawing title  
REAR ELEVATIONS AND SECTION A  
AS APPROVED

Scale	Date	Drawn	Checked
1:100@ A3	July 24	MJ	VM

Drawing No.	Rev. No.
397A - 120	00

REAR ELEVATIONS AND SECTION  
AS APPROVED