



WOLFF ARCHITECTS

London 16 Lambton Place Notting Hill
London W11 2SH
T +44 (0)20 7229 3125

Oxford Chandos Yard 83 Bicester Road
Long Crendon HP18 9EE
T +44 (0)1844 203310

W www.wolffarchitects.co.uk
E info@wolffarchitects.co.uk

This drawing is protected under Copyright and at no time should any portion be reproduced or copied without the permission of the Architect (Design Copyright Act 1968). It must not be used for purposes other than that for which it is provided. It is supplied without liability for any errors or omissions. All dimensions to be checked on site.



KEY:  Schwegler 2F Bat Box
Bat roosting feature on an
existing tree. This bat box
specified since requires no
maintenance or cleaning

KEY:  WoodStone Seville 28mm
Nest Box (Green)
1 x WoodStone Seville 28mm
Nest Box (or similar) (28mm
hole favoured by Tree
Sparrow, Blue Tit, Great Tit)

Located so birds visible from
the Reception Room

KEY:  WoodStone Seville 32mm Oval Hole
Nest Box (Green)
1 x WoodStone Seville 32mm Oval Hole Nest
Box (or similar) (oval holes favoured over
round-holed nest boxes by House Sparrow
and Redstart)

Located so birds visible from the kitchen

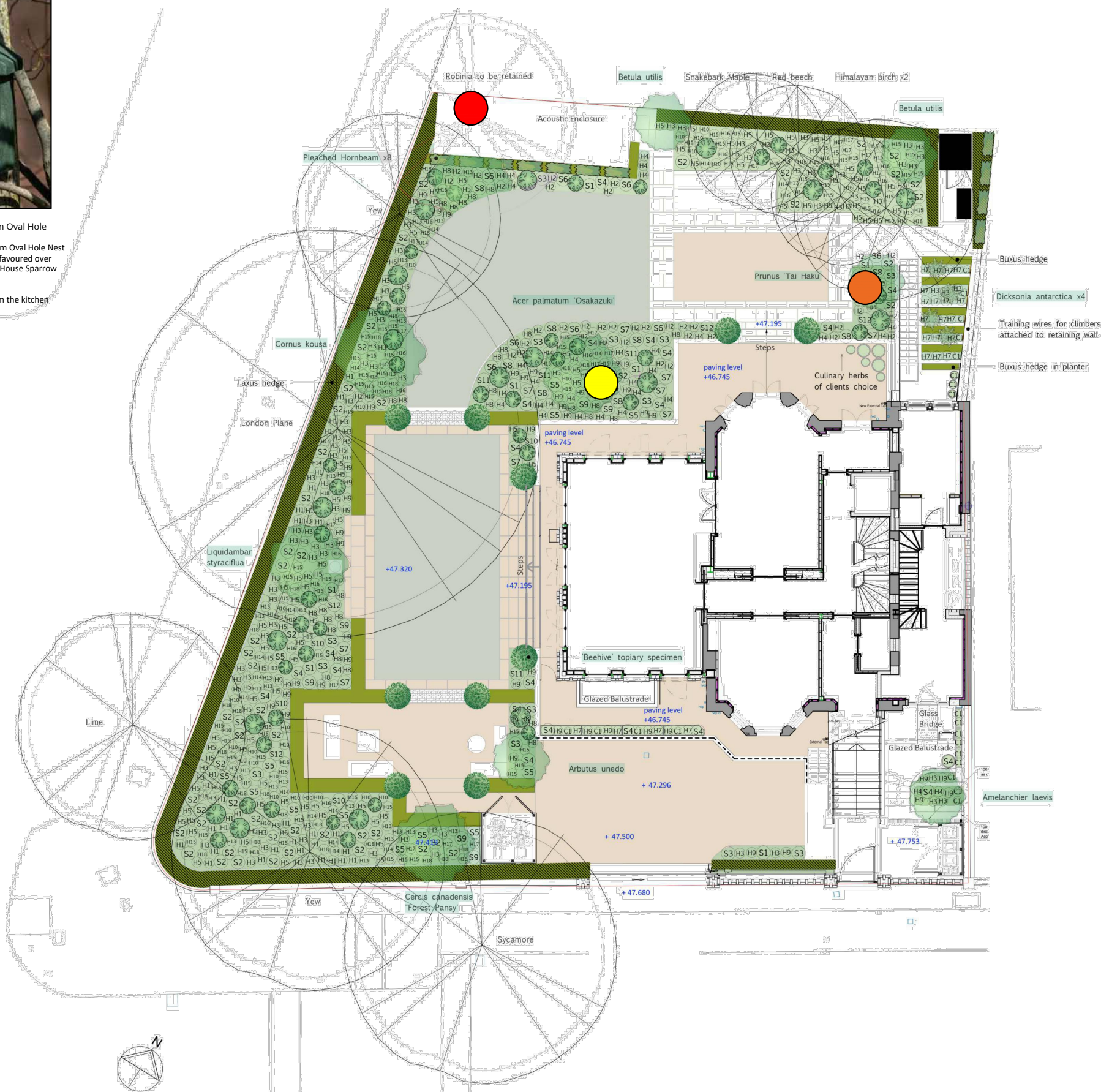

0	First issue.	22.07.24
Rev.	Description	Date

Project Title
42 Elsworth Road
London NW3 3DL

Drawing Title
**Proposed Biodiversity
Enhancement Provision**

Status
PLANNING

Drawn by AW	Checked by NP	Scale NTS @ A3	
Project No. 2164	Work Stage PL	Dwg. No. 285	Rev. 0