

2 PRINCE OF WALES ROAD, LONDON NW5 3LQ

DRAWING : SITE LOCATION PLAN
SCALE: 1:1250 @ A4 DATE: 07.08.21

Drg no. 380_PL_0_1250

AAB architects

Studio 35, Bickerton House, 25 Bickerton Road, London N19 5JT
Tel 020 7281 8955 mail@aabarchitects.co.uk www.aabarchitects.co.uk

Do not scale from this drawing All dimensions to be checked on site
Notify the Architect immediately of any discrepancies
This drawing remains the copyright of the Architect



Rev.	Date	By	Description
-	31.08.21		Draft planning application

Do not scale from this drawing All dimensions to be checked on site
 Notify the Architect immediately of any discrepancies
 This drawing remains the copyright of the Architect

AAB architects
 Studio 35, Bickerton House, 25 Bickerton Road, London N19 5JT
 Tel 020 7281 8955 mail@aabarchitects.co.uk www.aabarchitects.co.uk

2 PRINCE OF WALES ROAD, NW5
 DRAWING : EXISTING SITE PLAN
 SCALE : 1:250 at A3
 DATE : 08.08.21

JOB NO.	SERIES	NO.	REV
380 PL 0	01	01	-

GROSS INTERNAL FLOOR AREA:

Ground floor: 498m2
 First floor: 144m2
 Total GIA: 642m2

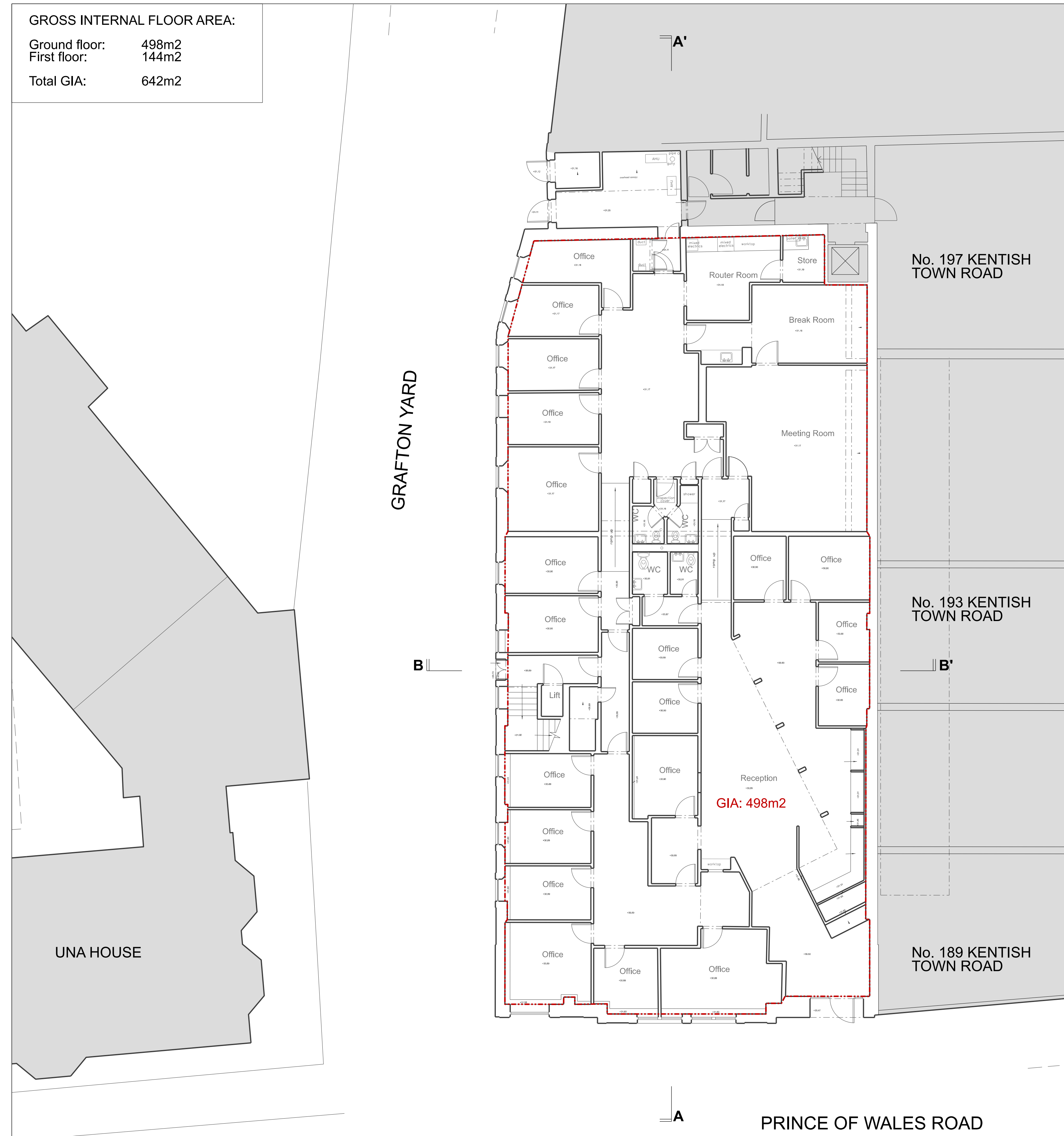

GROUND FLOOR PLAN

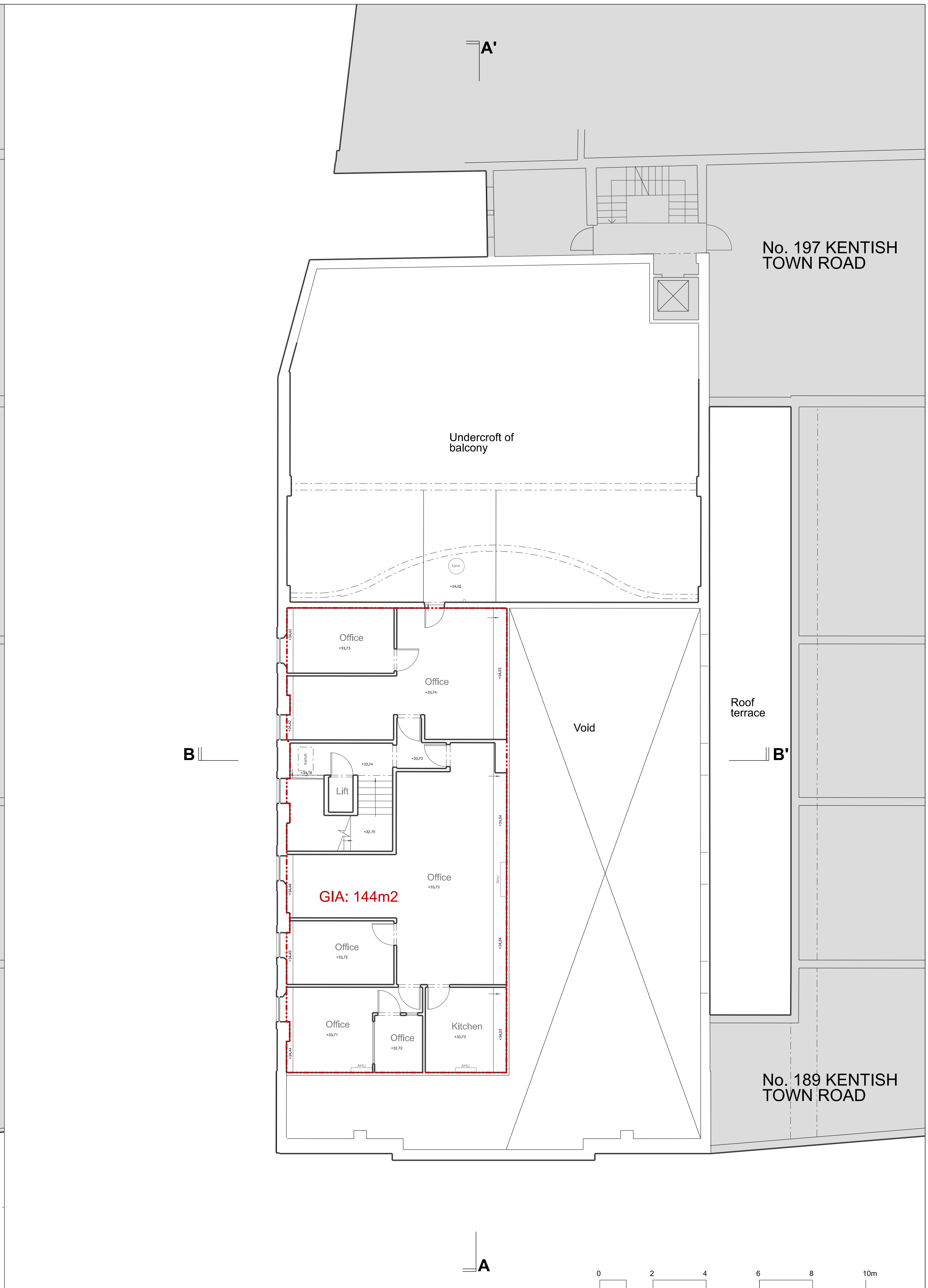

FIRST FLOOR PLAN

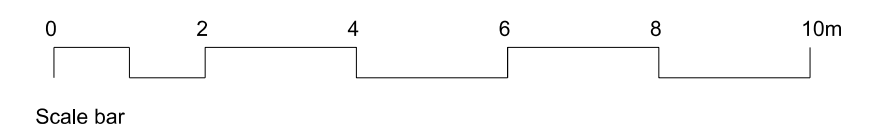

Rev.	Date	By	Description
-	31.08.21		Draft planning application

Do not scale from this drawing All dimensions to be checked on site
 Notify the Architect immediately of any discrepancies
 This drawing remains the copyright of the Architect
AAB architects
 Studio 35 Bickerton House, 25 Bickerton Road, London N19 5JT
 Tel 020 7281 8955 mail@aabarchitects.co.uk www.aabarchitects.co.uk

2 PRINCE OF WALES ROAD, LONDON NW5 3LQ
 DRAWING : EXISTING GROUND AND FIRST FLOOR LEVEL
 SCALE : 1:100 @ A1
 DATE : 14.08.21

JOB NO.	SERIES	NO.	REV
380 PL 0		10	-

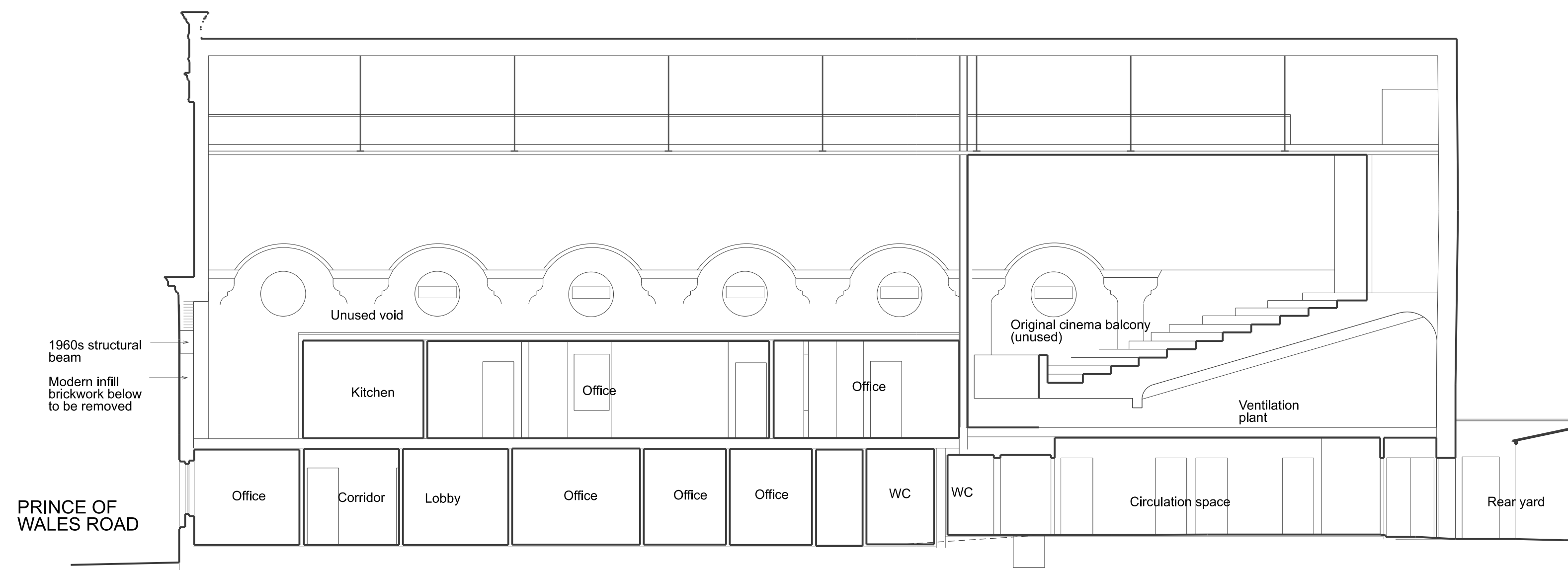

SECTION AA

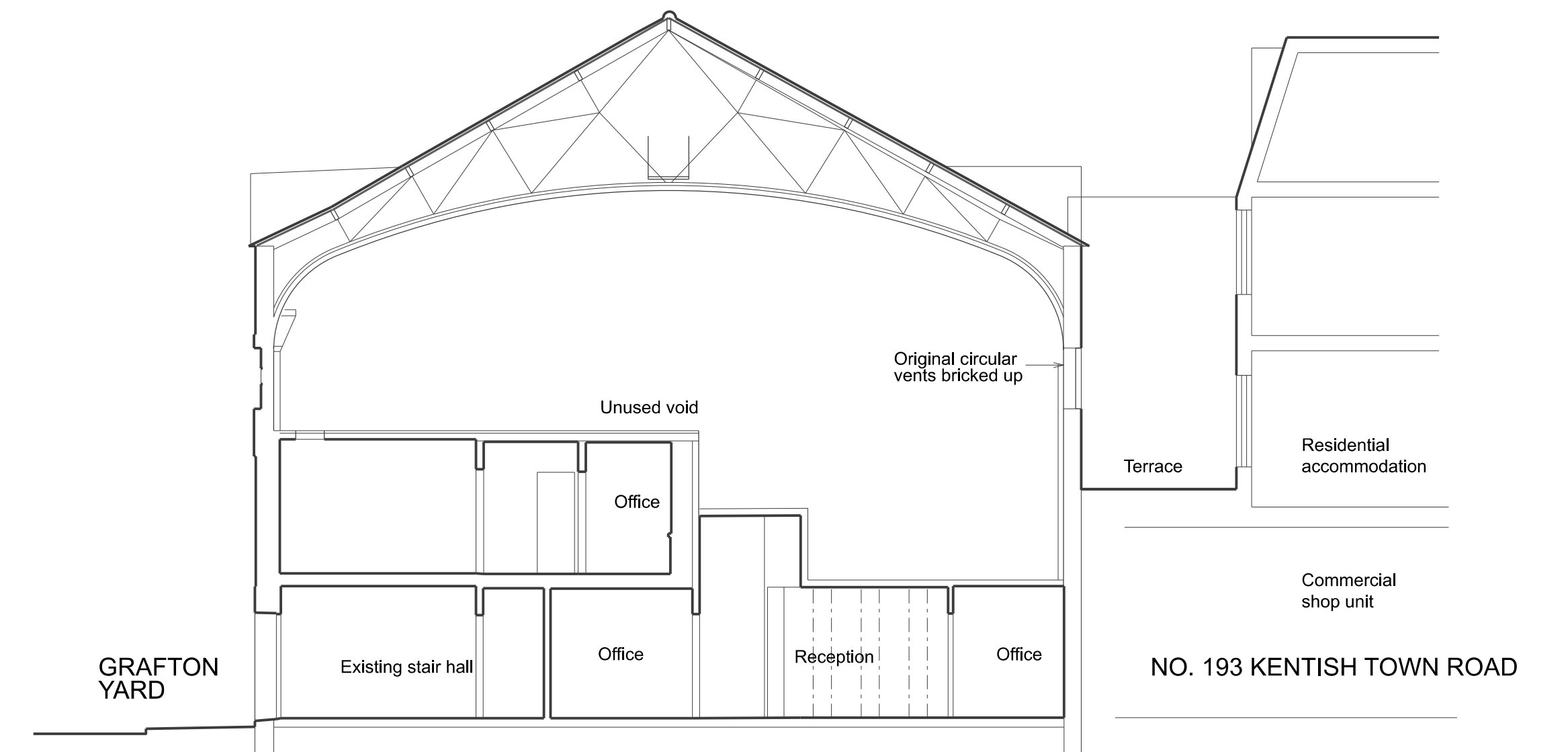

SECTION BB

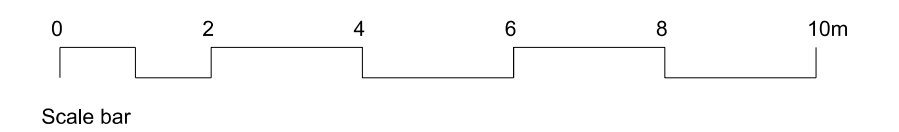

Rev.	Date	By	Description
1	31.08.21		Draft planning application

Do not scale from this drawing All dimensions to be checked on site
 Notify the Architect immediately of any discrepancies
 This drawing remains the copyright of the Architect
AAB architects
 Studio 35 Bickerton House, 25 Bickerton Road, London N19 5JT
 Tel 020 7281 8955 mail@aabarchitects.co.uk www.aabarchitects.co.uk

2 PRINCE OF WALES ROAD, LONDON NW5 3LQ
 DRAWING : EXISTING SECTIONS AA' AND BB'
 SCALE : 1:100 @ A1
 DATE : 14.08.21

JOB NO.	SERIES	NO.	REV
380 PL 0	20	20	—



Rev.	Date	By	Description
1	31.08.21		Draft planning application

Do not scale from this drawing All dimensions to be checked on site
 Notify the Architect immediately of any discrepancies
 This drawing remains the copyright of the Architect
AAB architects
 Studio 35 Bickerton House, 25 Bickerton Road, London N19 5JT
 Tel 020 7281 8955 mail@aabarchitects.co.uk www.aabarchitects.co.uk

2 PRINCE OF WALES ROAD, LONDON NW5 3LQ
 DRAWING : EXISTING SOUTH ELEVATION TO PRINCE OF WALES ROAD
 SCALE : 1:50 @ A1
 DATE : 14.08.21

JOB NO.	SERIES	NO.	REV
380 PL 0	30	—	—

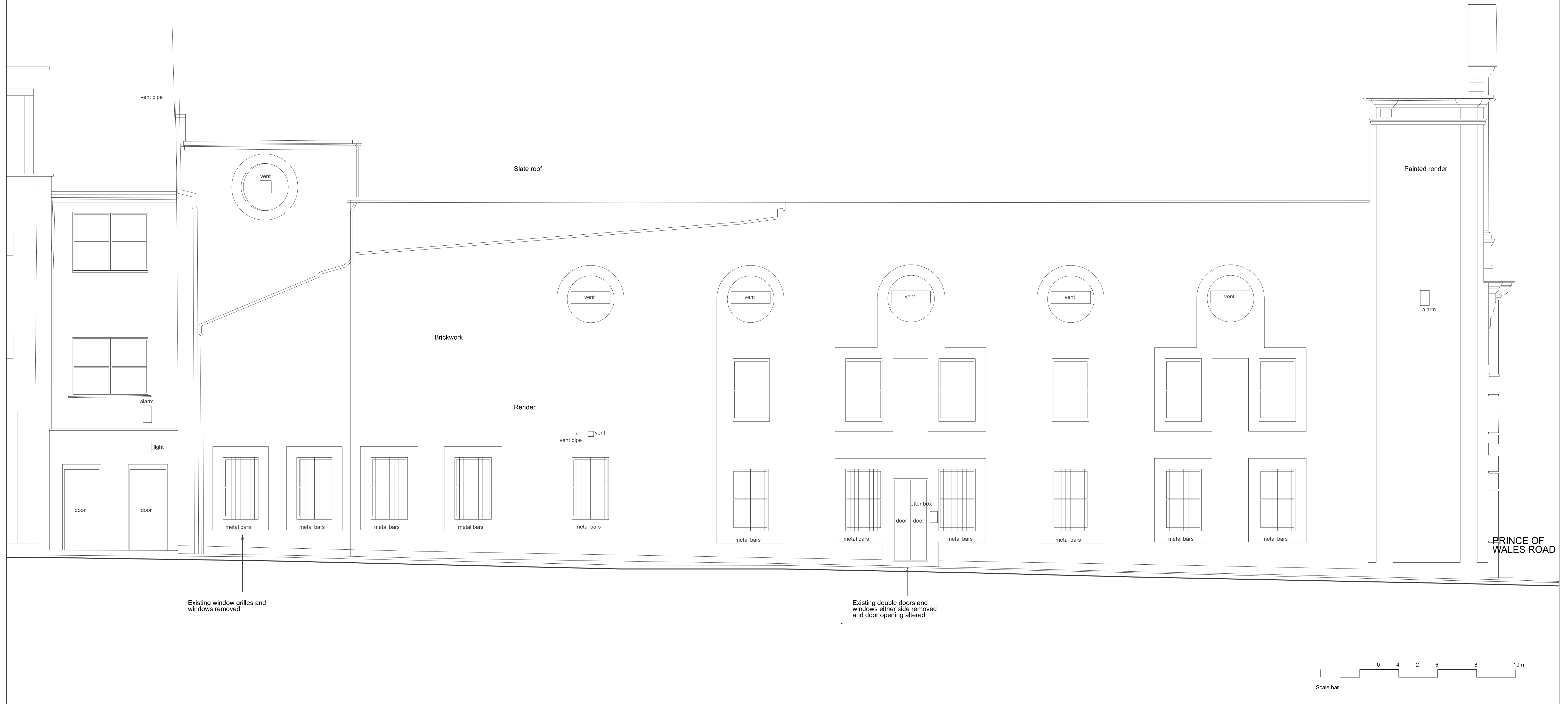

Rev.	Date	By	Description
1	31.08.21		Draft planning application

Do not scale from this drawing All dimensions to be checked on site
 Notify the Architect immediately of any discrepancies
 This drawing remains the copyright of the Architect
AAB architects
 Studio 35 Bickerton House, 25 Bickerton Road, London N19 5JT
 Tel 020 7281 8955 mail@aabarchitects.co.uk www.aabarchitects.co.uk

2 PRINCE OF WALES ROAD, LONDON NW5 3LQ
 DRAWING : EXISTING WEST ELEVATION TO GRAFTON YARD
 SCALE : 1:50 @ A1
 DATE : 14.08.21

JOB NO.	SERIES	NO.	REV
380 PL 0	31	 	