

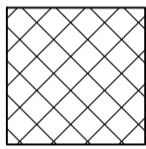

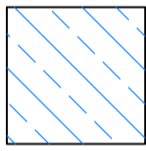
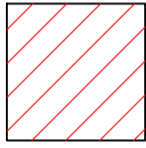

NOTES

1. COPYRIGHT NOTICE : THIS DRAWING IS THE COPYRIGHT OF GATELEY SMITHERS PURSLOW AND MAY NOT BE REPRODUCED OR USED EXCEPT BY WRITTEN PERMISSION OF GATELEY SMITHERS PURSLOW. GATELEY SMITHERS PURSLOW ACCEPT NO RESPONSIBILITY FOR DRAWINGS AMENDED BY OTHERS. THE DRAWING MAY ONLY BE USED BY THE CLIENT AND LOCATION AS SPECIFIED IN THE TITLE BLOCK. IT MAY NOT BE COPIED OR DISCLOSED TO ANY THIRD PARTY WITHOUT PRIOR WRITTEN CONSENT FROM GATELEY SMITHERS PURSLOW.
2. THIS DRAWING IS TO BE READ IN CONJUNCTION WITH ALL RELEVANT PROJECT DRAWINGS, STRUCTURAL/CIVIL ENGINEERING DETAILS, CALCULATIONS AND SPECIFICATIONS. ALSO ALL CLIENT SPECIFICATION/EMPLOYERS REQUIREMENTS.
3. THE CONTRACTOR SHALL VERIFY ALL SITE AND SETTING OUT DIMENSIONS/LEVELS BEFORE PUTTING WORK IN HAND. ANY DISCREPANCY IS TO BE REPORTED TO GATELEY SMITHERS PURSLOW STRAIGHT AWAY.
4. SCALE FROM THIS DRAWING FOR PLANNING PURPOSES ONLY. USE FIGURED DIMENSIONS ONLY.
5. ALL LEVELS SHOWN ON THIS DRAWING ARE INDICATIVE ONLY AND MUST BE CONFIRMED WITH ARCHITECT PRIOR TO COMMENCEMENT OF CONSTRUCTION.
6. THE CONTRACTOR IS RESPONSIBLE AND LIABLE FOR ENSURING THE STABILITY OF THE WORKS, SERVICES AND ADJACENT STRUCTURES AT ALL STAGES OF CONSTRUCTION. THE DESIGN OF ALL TEMPORARY WORKS SHALL BE THE CONTRACTORS RESPONSIBILITY. THE CONTRACTOR IS TO COMPLY WITH ALL HEALTH AND SAFETY LEGISLATION AND ADHERE TO THE REQUIREMENTS OF THE H.S.E.
7. ALL WORKS TO BE CARRIED OUT IN ACCORDANCE WITH THE LATEST RELEVANT LEGISLATION, REGULATIONS, GUIDANCE, STATUTORY CONSENTS AND COMMON LAW. ALL WORKS TO BE TO THE ENTIRE SATISFACTION OF LOCAL AUTHORITY OR WARRANTY PROVIDER NOT WITHSTANDING ANYTHING SHOWN OR INDICATED ON THESE DRAWINGS. ALL WORKMANSHIP AND MATERIALS TO BE TO THE BEST OF THEIR RESPECTIVE KIND AND AT LEAST EQUIVALENT OF THE APPROPRIATE BRITISH STANDARDS AND BRITISH STANDARD CODE OR PRACTICE.

-  Carefully take down existing masonry wall - replace in accordance with engineers details
-  Strip out existing fire damages floor - denail joists & repair
-  Strip out existing lath & plaster ceilings - denail joists
-  Overhaul and repair all existing windows
-  Overhaul and repair external doors
-  Line indicates plaster cornice to be removed

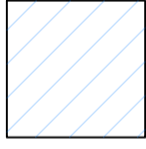

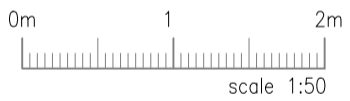
REV.		CHKD.	DATE

Gateley / **SMITHERS PURSLOW**

Engineering | Surveying | Architecture

gateley-smithers-purslow.com

Project:	77 South End Road, London NW3 2RJ
Drawing Title:	Floor Plans Proposed Works

Drawing No.	233278-106	Rev.	
Scale @ A1	1:50	Drawn	S.J.B
Status	P	Checked	S.J.B
		Date	18.07.24
		Design	

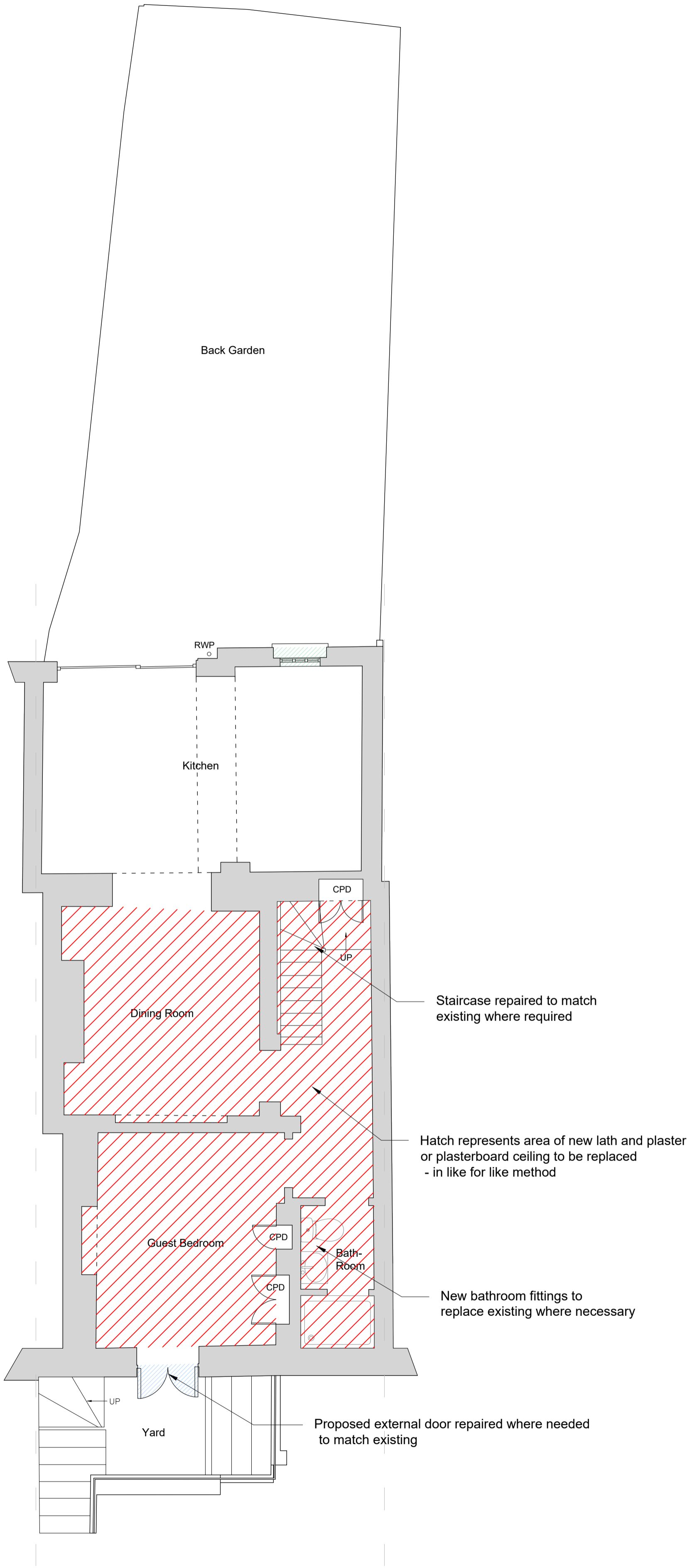

Proposed Basement Floor
(Overall layout unaffected by the works)

SCALE 1:50

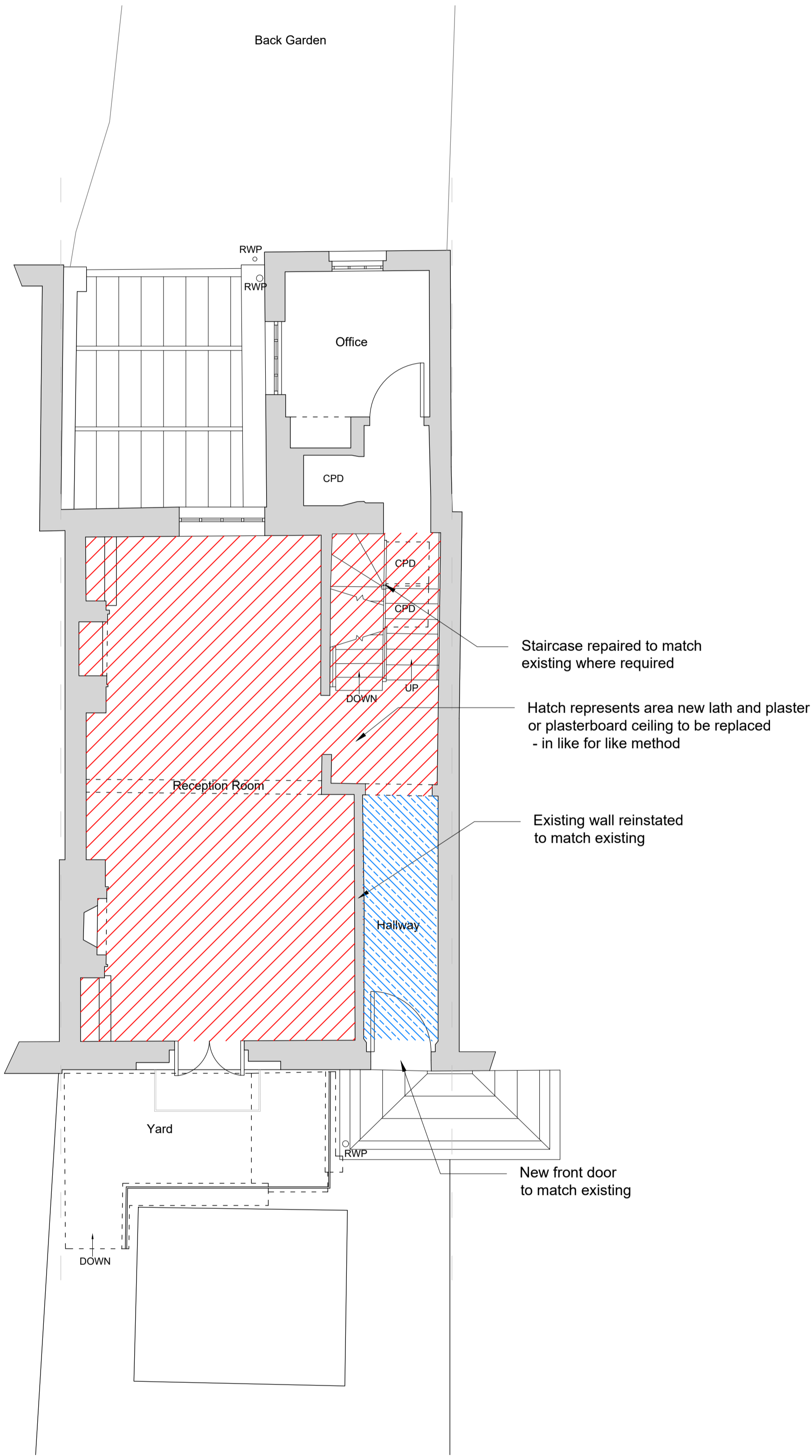

Proposed Ground Floor
(Overall layout unaffected by the works)

SCALE 1:50