



NOTES:

WASTE MANAGEMENT - ADDITIONAL BINS WILL BE PROVIDED FOR WASTE AND RECYCLING, TO COVER THE NEED RESULTED FROM THE CREATION OF NEW RESIDENTIAL UNIT AND BINS WILL BE STORED IN THE EXISTING WASTE STORAGE AREA ONTO THE SIDE PASSAGE TOWARDS GRANGEWAY.

CYCLE STORAGE - DRY AND SECURED CYCLE STORAGE BOX FOR 2 BICYCLES WILL BE PROVIDED ONTO THE PREMISESS, IN THE RESIDENTIAL COMMUNAL HALLWAY ACCESSIBLE FROM KILBURN HIGH ROAD.

- WALLS / CEILINGS LEGEND:
- EXISTING WALLS / CEILINGS
 - PROPOSED WALLS / CEILINGS
 - WALLS / PARTITION TO BE REMOVED

- LINES / HATCHES LEGEND:
- REMOVING INTERVENTIONS
 - PROPOSED INTERVENTIONS
 - NEIGHBORING PROPERTIES
 - EXISTING FLATS / AREAS, WHICH DO NOT MAKE SUBJECT OF THE CURRENT APPLICATION

- FLAT LEGEND:
- PROPOSED THREE BEDROOM FLAT
GIA = 93.30 m²
4 PERSONS

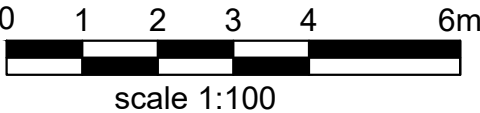

- Notes
- 1- This drawing is not for construction
 - 2- All Dimension are in millimeters
 - 3- Dimensions are not to be scaled directly from drawings
 - 4- All dimensions are to be checked on site and the Architect is to be inform of any discrepancies before construction commences
 - 5- All references to drawings refer to current revision of that drawing
 - 6- The Copyright of this drawing belongs to Archpl Ltd.

Rev.	Date	Revisions
------	------	-----------

PLANNING

ARCH
ARCHITECTURAL DESIGN STUDIO
400 West Green Road
London, N15 3PX
Tel: 07842410527
Web: www.archpl.co.uk

Client	Mr. Minhal Al-Saad	
Project	244 Kilburn High Road NW6 2BS	
Scale	1/100@A3	Date 08/2023
Drawn By	VC	Checked By AEC
Project No.	23058	Drawing No. A106
Drawing title	Proposed Ground and First Floor Plans	
		Revision -

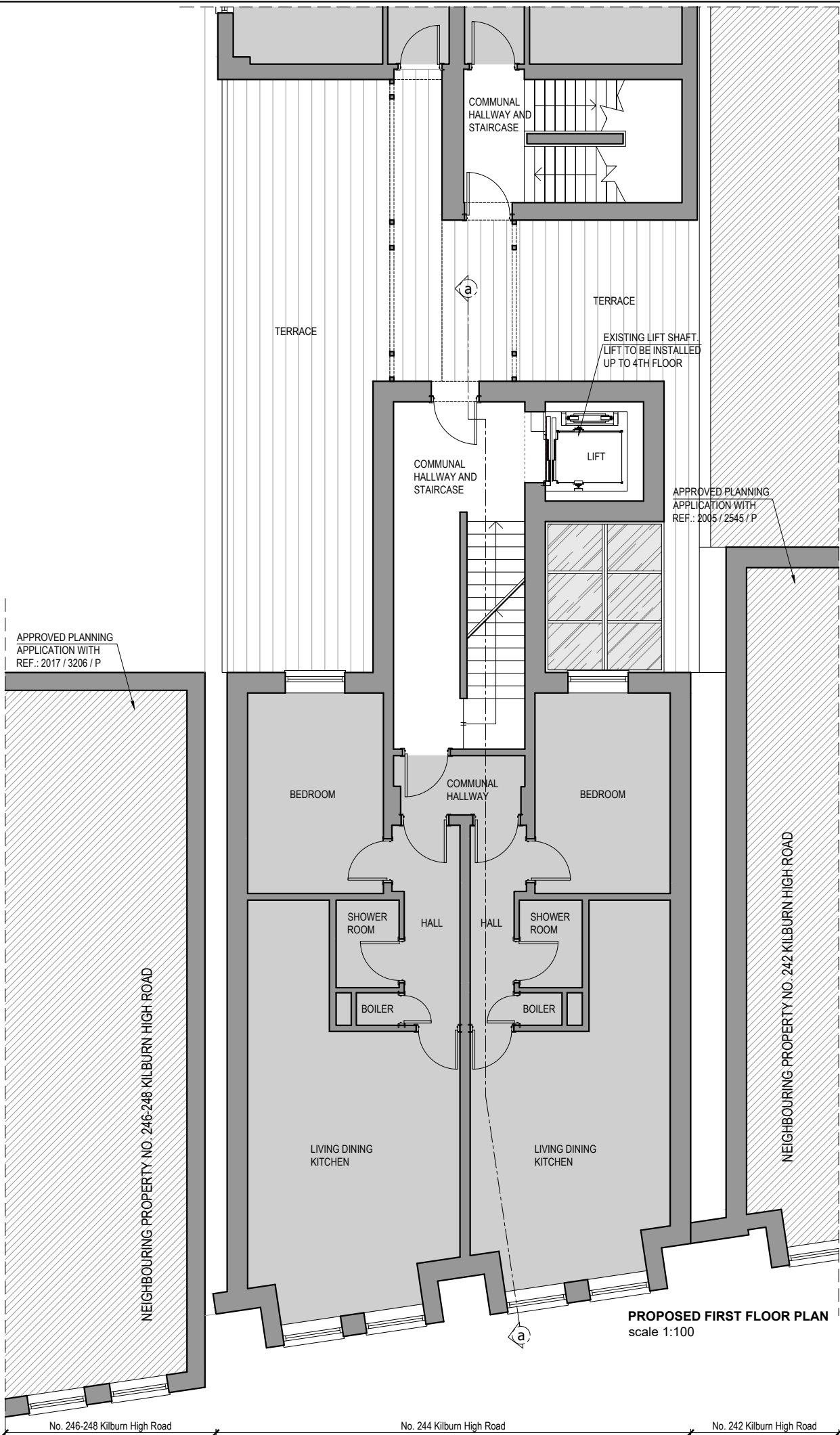
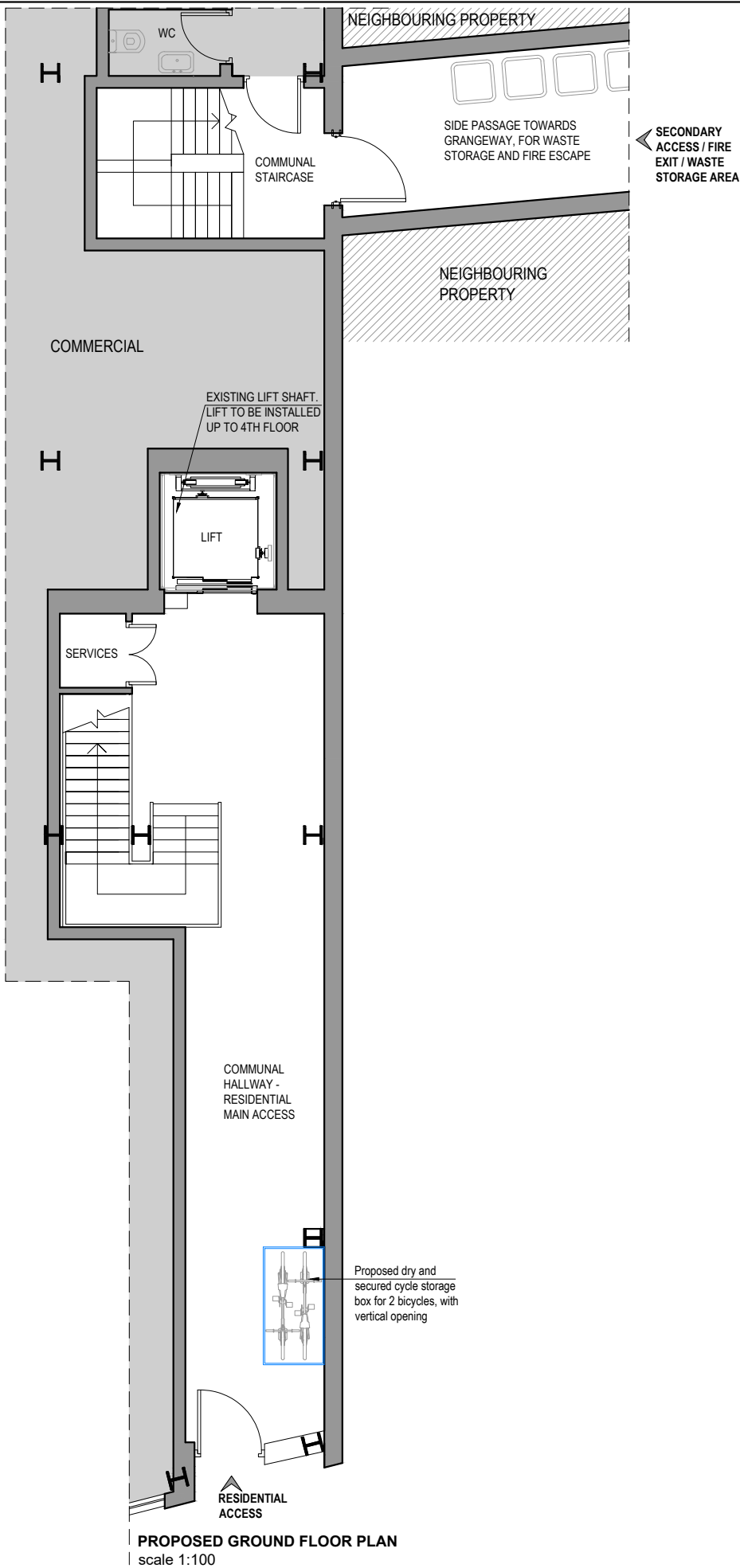

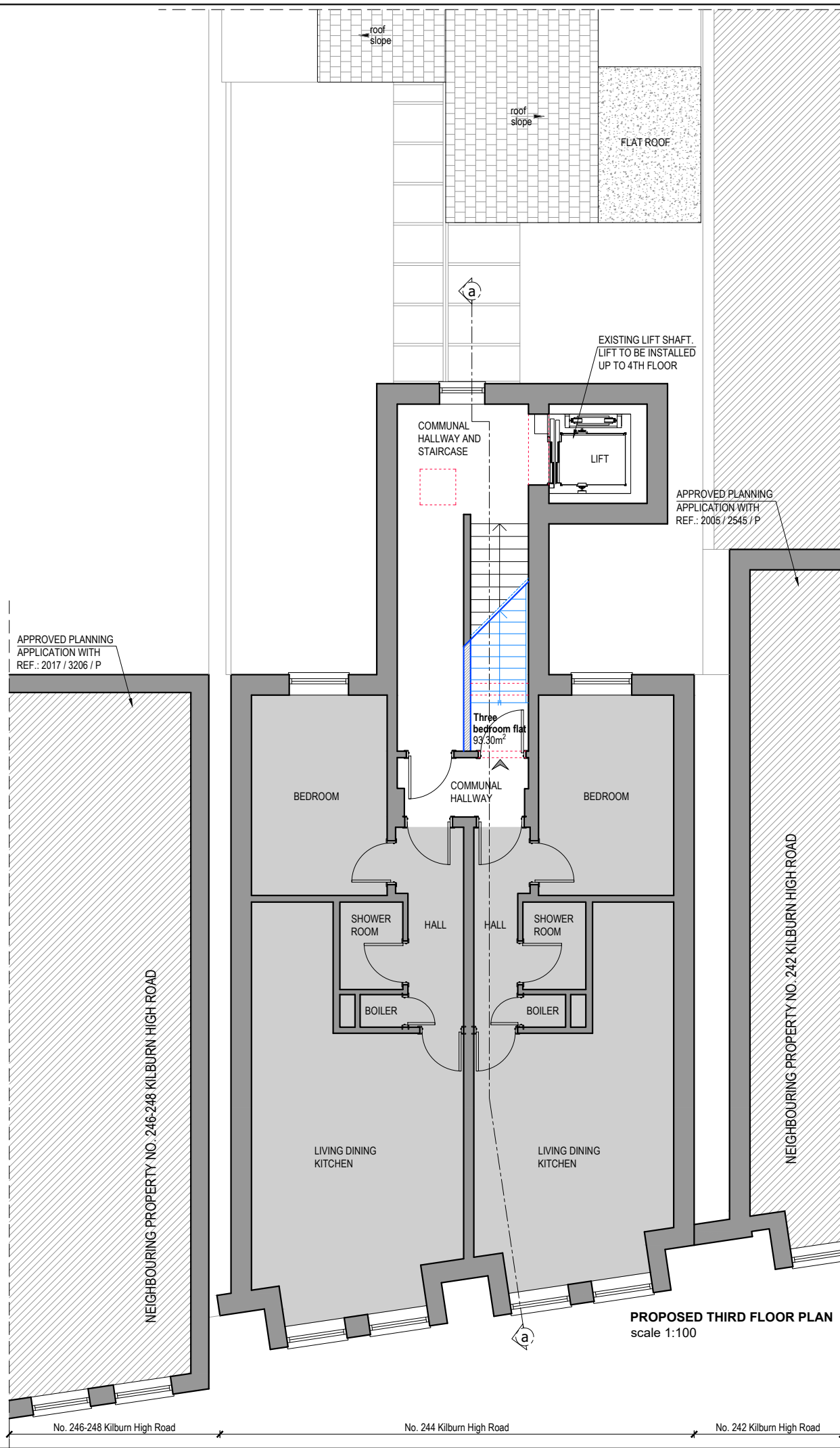
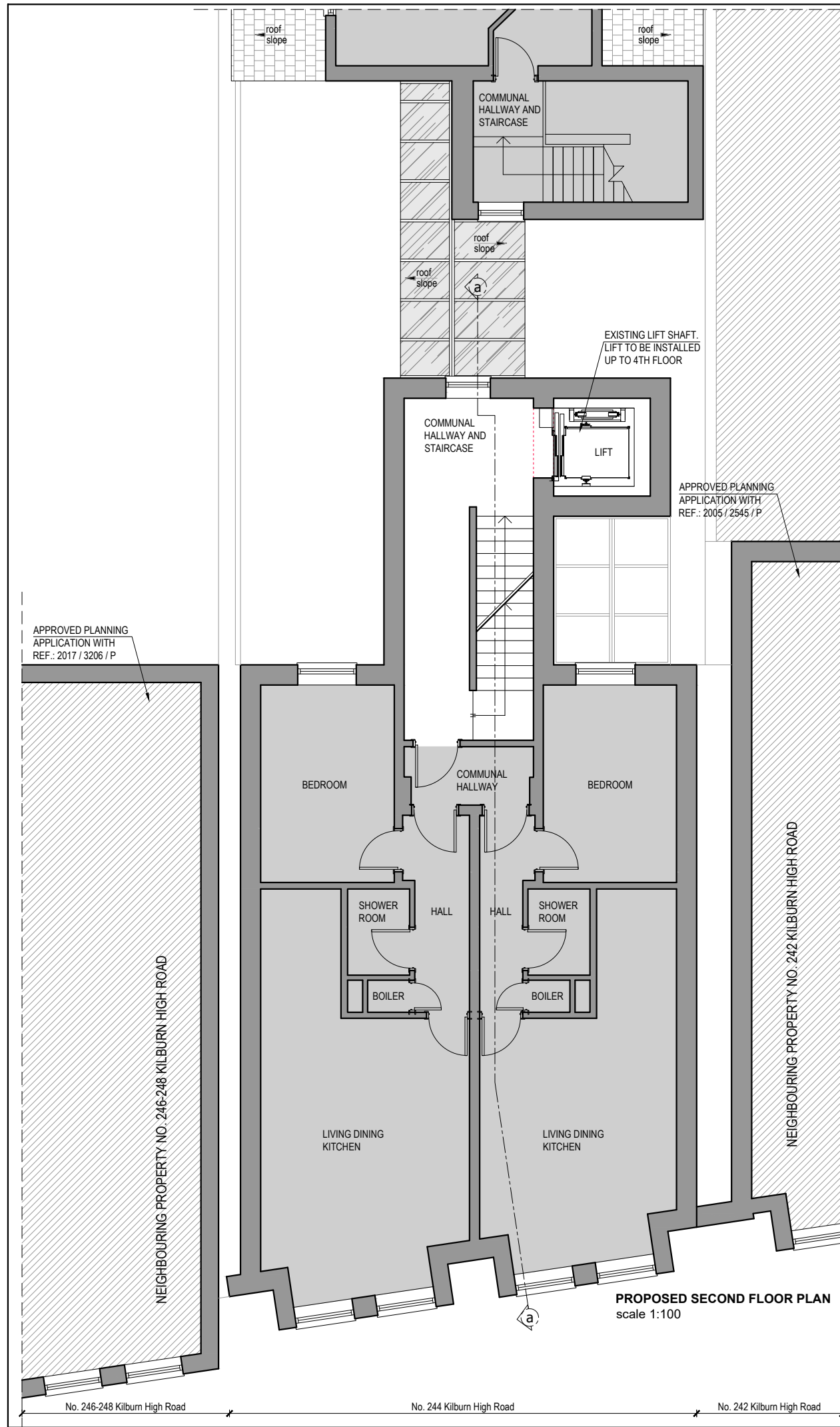

NOTES:

WASTE MANAGEMENT - ADDITIONAL BINS WILL BE PROVIDED FOR WASTE AND RECYCLING, TO COVER THE NEED RESULTED FROM THE CREATION OF NEW RESIDENTIAL UNIT AND BINS WILL BE STORED IN THE EXISTING WASTE STORAGE AREA ONTO THE SIDE PASSAGE TOWARDS GRANGEWAY.

CYCLE STORAGE - DRY AND SECURED CYCLE STORAGE BOX FOR 2 BICYCLES WILL BE PROVIDED ONTO THE PREMISESS, IN THE RESIDENTIAL COMMUNAL HALLWAY ACCESSIBLE FROM KILBURN HIGH ROAD.

WALLS / CEILINGS LEGEND:

- EXISTING WALLS / CEILINGS
- PROPOSED WALLS / CEILINGS
- WALLS / PARTITION TO BE REMOVED

LINES / HATCHES LEGEND:

- REMOVING INTERVENTIONS
- PROPOSED INTERVENTIONS
- NEIGHBORING PROPERTIES
- EXISTING FLATS / AREAS, WHICH DO NOT MAKE SUBJECT OF THE CURRENT APPLICATION

FLAT LEGEND:

- PROPOSED THREE BEDROOM FLAT
- GIA = 93.30 m²
- 4 PERSONS

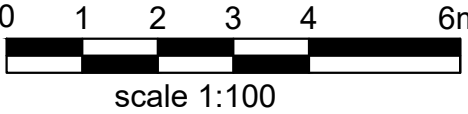

- Notes
- 1- This drawing is not for construction
 - 2- All Dimension are in millimeters
 - 3- Dimensions are not to be scaled directly from drawings
 - 4- All dimensions are to be checked on site and the Architect is to be inform of any discrepancies before construction commences
 - 5- All references to drawings refer to current revision of that drawing
 - 6- The Copyright of this drawing belongs to Archpl Ltd.

Rev.	Date	Revisions
------	------	-----------

PLANNING



Client	Mr. Minhal Al-Saad	
Project	244 Kilburn High Road NW6 2BS	
Scale	1/100@A3	Date 08/2023
Drawn By	VC	Checked By AEC
Project No.	23058	Drawing No. A107
Drawing title	Proposed Second and Third Floor Plans	



NOTES:

WASTE MANAGEMENT - ADDITIONAL BINS WILL BE PROVIDED FOR WASTE AND RECYCLING, TO COVER THE NEED RESULTED FROM THE CREATION OF NEW RESIDENTIAL UNIT AND BINS WILL BE STORED IN THE EXISTING WASTE STORAGE AREA ONTO THE SIDE PASSAGE TOWARDS GRANGEWAY.

CYCLE STORAGE - DRY AND SECURED CYCLE STORAGE BOX FOR 2 BICYCLES WILL BE PROVIDED ONTO THE PREMISES, IN THE RESIDENTIAL COMMUNAL HALLWAY ACCESSIBLE FROM KILBURN HIGH ROAD.

WALLS / CEILINGS LEGEND:
■ EXISTING WALLS / CEILINGS
▨ PROPOSED WALLS / CEILINGS
--- WALLS / PARTITION TO BE REMOVED

LINES / HATCHES LEGEND:
- - - REMOVING INTERVENTIONS
--- PROPOSED INTERVENTIONS
/// NEIGHBORING PROPERTIES
■ EXISTING FLATS / AREAS, WHICH DO NOT MAKE SUBJECT OF THE CURRENT APPLICATION

FLAT LEGEND:
■ PROPOSED THREE BEDROOM FLAT
GIA = 93.30 m²
4 PERSONS



Notes
1- This drawing is not for construction
2- All Dimension are in millimeters
3- Dimensions are not to be scaled directly from drawings
4- All dimensions are to be checked on site and the Architect is to be inform of any discrepancies before construction commences
5- All references to drawings refer to current revision of that drawing
6- The Copyright of this drawing belongs to Archpl Ltd.

Rev.	Date	Revisions
A	22.07.2024	Lift Extension amendments to exterior finishes

PLANNING



ARCH
ARCHITECTURAL DESIGN STUDIO
400 West Green Road
London, N15 3PX
Tel: 07842410527
Web: www.archpl.co.uk

Client	Mr. Minhal Al-Saad		
Project	244 Kilburn High Road NW6 2BS		
Scale	1/100@A3	Date	08/2023
Drawn By	VC	Checked By	AEC
Project No.	23058	Drawing No.	A108
		Revision	A
Drawing title	Proposed Fourth Floor Plan and Roof Plan		

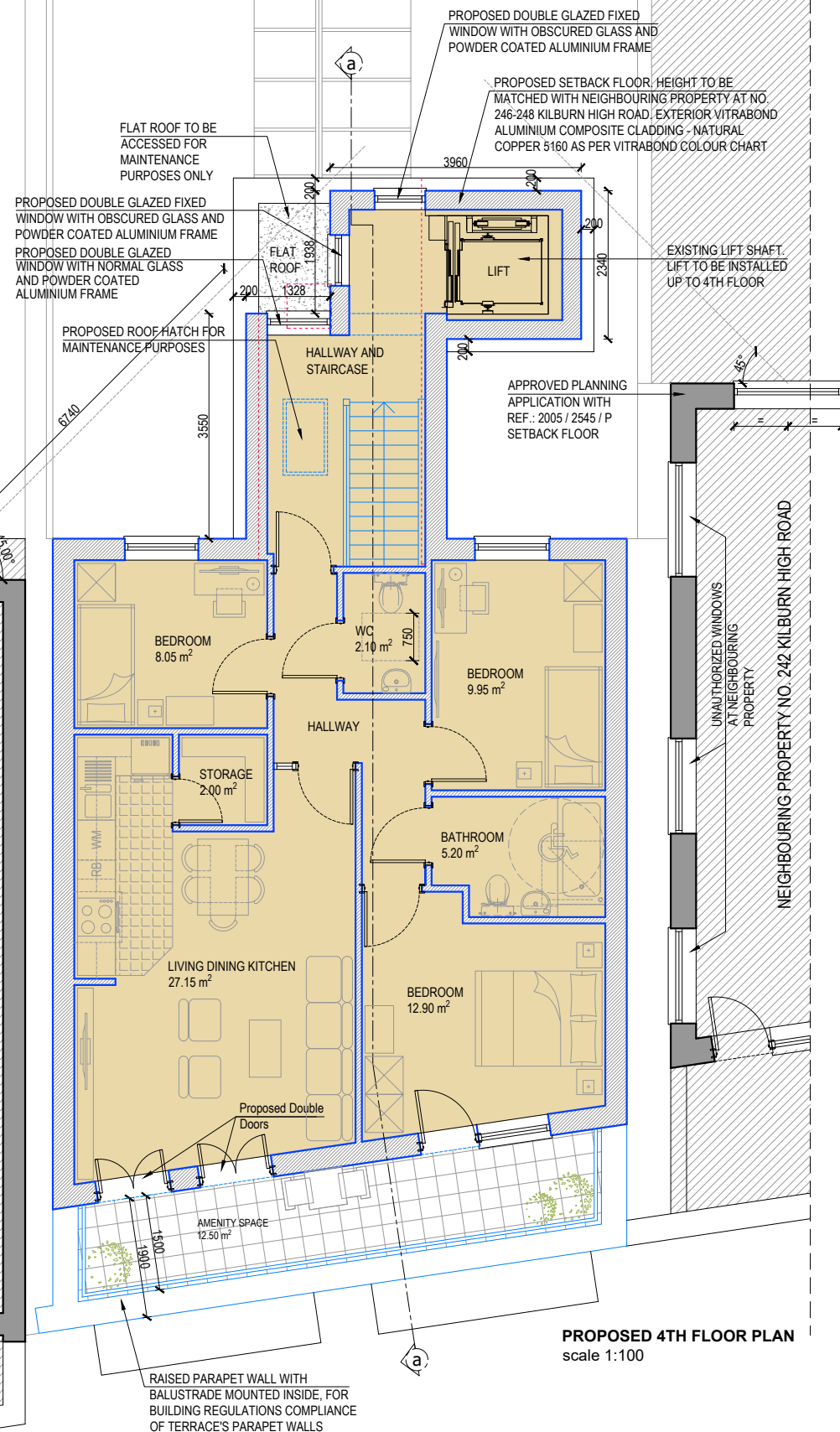

PROPOSED 4TH FLOOR PLAN
scale 1:100

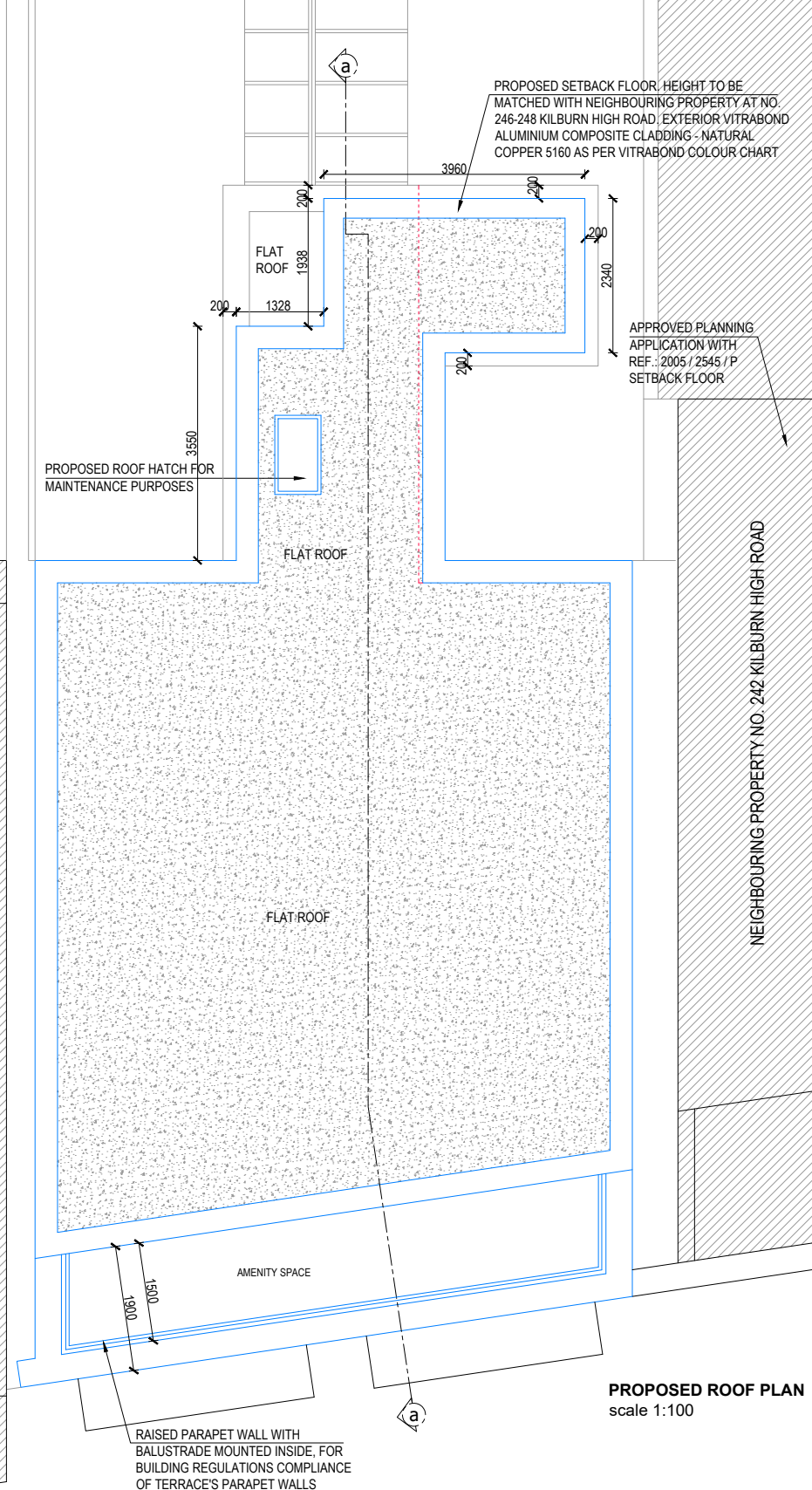

PROPOSED ROOF PLAN
scale 1:100

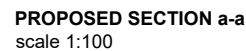

CYCLE STORAGE - DRY AND SECURED CYCLE STORAGE BOX FOR 2 BICYCLES WILL BE PROVIDED ONTO THE PREMISES, IN THE RESIDENTIAL COMMUNAL HALLWAY ACCESSIBLE FROM KILBURN HIGH ROAD.

WALLS / CEILINGS LEGEND:
EXISTING WALLS / CEILINGS
PROPOSED WALLS / CEILINGS
WALLS / PARTITION TO BE REMOVED

LINES / HATCHES LEGEND:

- REMOVING INTERVENTIONS
- PROPOSED INTERVENTIONS
- NEIGHBORING PROPERTIES

FLAT LEGEND:

PROPOSED THREE BEDROOM FLAT
GIA = 93.30 m²
4 PERSONS



Notes

- 1- This drawing is not for construction
- 2- All Dimension are in millimeters
- 3- Dimensions are not to be scaled directly from drawings
- 4- All dimensions are to be checked on site and the Architect is to be inform of any discrepancies before construction commences
- 5- All references to drawings refer to current revision of that drawing
- 6- The Copyright of this drawing belongs to Archpl Ltd.



A	22.07.2024	Lift Extension amendments to exterior finishes	
Rev.	Date	Revisions	
<h1>PLANNING</h1>			
 <p>ARCH ARCHITECTURAL DESIGN STUDIO 400 West Green Road London, N15 3PX Tel: 07842410527 Web: www.archpl.co.uk</p>			
<p>Client Mr. Minhal Al-Saad</p> <p>Project 244 Kilburn High Road NW6 2BS</p>			
Scale 1/100@A3		Date 08/2023	
Drawn By VC		Checked By AEC	
Project No. 23058		Drawing No. A109	
		Revision A	
Drawing title		Proposed Section a-a and Rear Elevation	

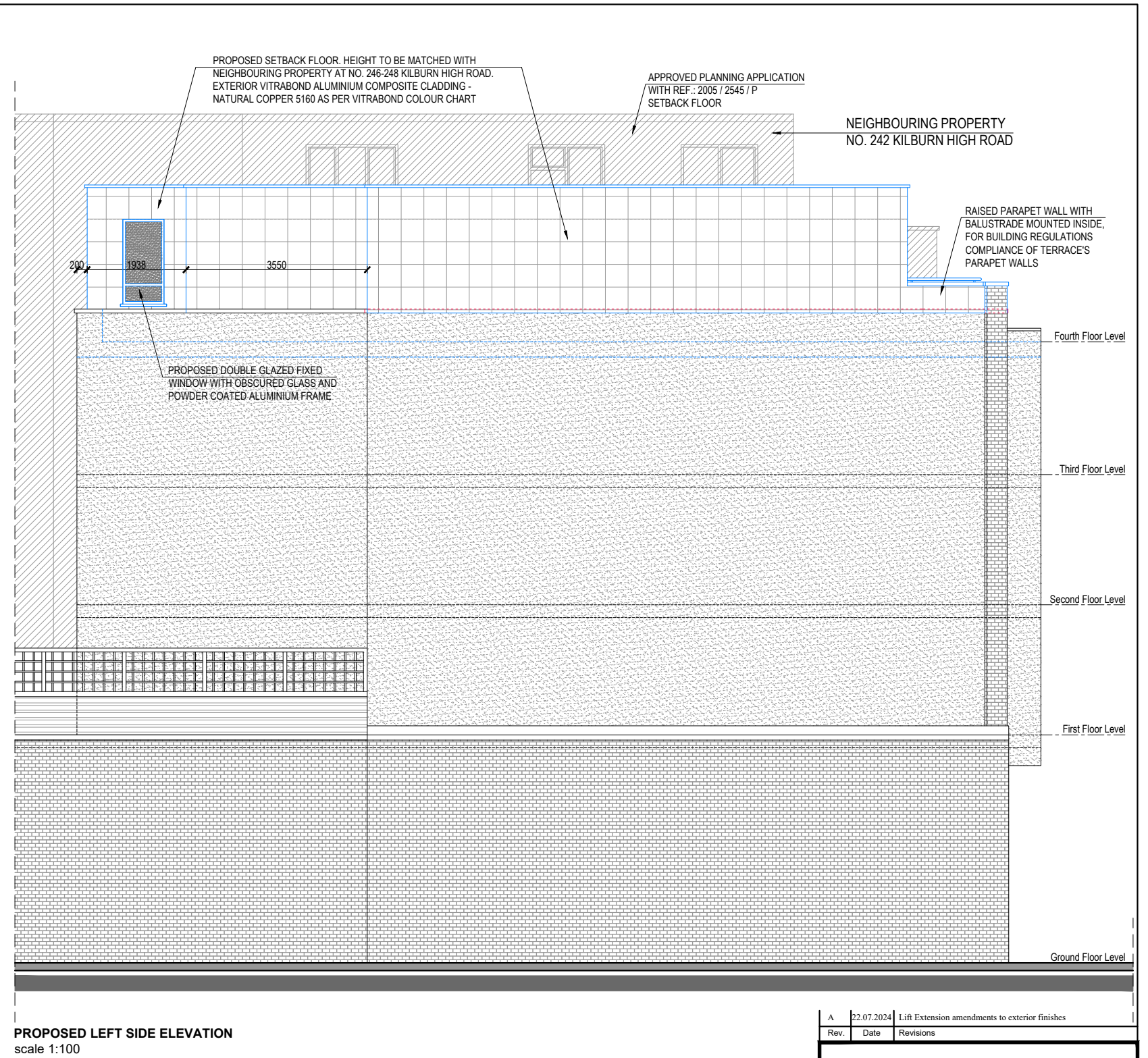
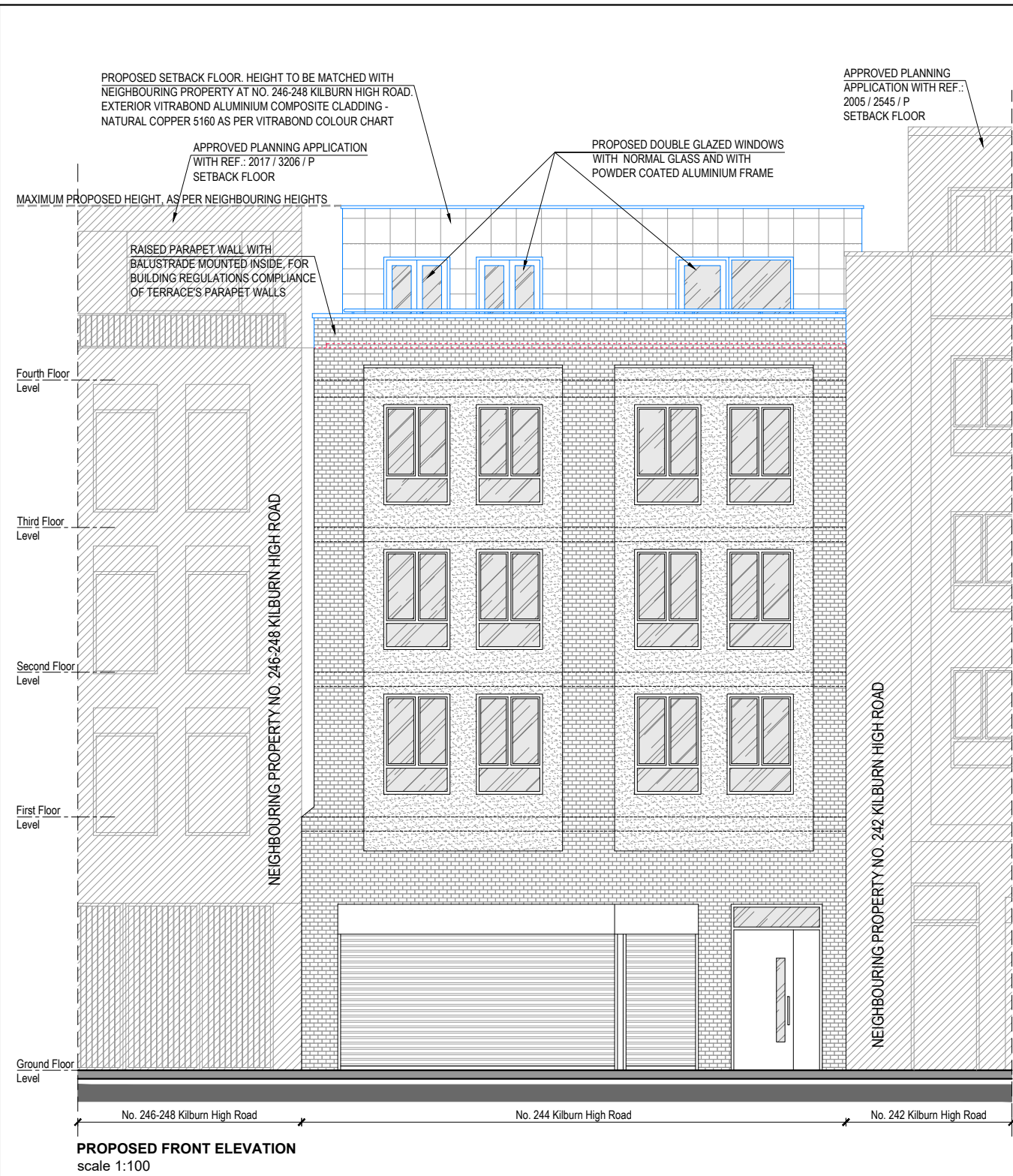

NOTES:

WASTE MANAGEMENT - ADDITIONAL BINS WILL BE PROVIDED FOR WASTE AND RECYCLING, TO COVER THE NEED RESULTED FROM THE CREATION OF NEW RESIDENTIAL UNIT AND BINS WILL BE STORED IN THE EXISTING WASTE STORAGE AREA ONTO THE SIDE PASSAGE TOWARDS GRANGEWAY.

CYCLE STORAGE - DRY AND SECURED CYCLE STORAGE BOX FOR 2 BICYCLES WILL BE PROVIDED ONTO THE PREMISES, IN THE RESIDENTIAL COMMUNAL HALLWAY ACCESSIBLE FROM KILBURN HIGH ROAD.

WALLS / CEILINGS LEGEND:

- EXISTING WALLS / CEILINGS
- PROPOSED WALLS / CEILINGS
- WALLS / PARTITION TO BE REMOVED

LINES / HATCHES LEGEND:

- REMOVING INTERVENTIONS
- PROPOSED INTERVENTIONS
- NEIGHBORING PROPERTIES
- EXISTING FLATS / AREAS, WHICH DO NOT MAKE SUBJECT OF THE CURRENT APPLICATION

FLAT LEGEND:

- PROPOSED THREE BEDROOM FLAT
GIA = 93.30 m²
4 PERSONS

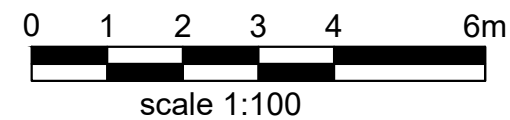

Notes

- This drawing is not for construction
- All Dimension are in millimeters
- Dimensions are not to be scaled directly from drawings
- All dimensions are to be checked on site and the Architect is to be inform of any discrepancies before construction commences
- All references to drawings refer to current revision of that drawing
- The Copyright of this drawing belongs to Archpl Ltd.

A	22.07.2024	Lift Extension amendments to exterior finishes
Rev.	Date	Revisions
PLANNING		
 ARCH ARCHITECTURAL DESIGN STUDIO 400 West Green Road London, N15 3PX Tel: 07842410527 Web: www.archpl.co.uk		
Client	Mr. Minhal Al-Saad	
Project	244 Kilburn High Road NW6 2BS	
Scale	1/100@A3	Date 08/2023
Drawn By	VC	Checked By AEC
Project No.	23058	Drawing No. A110
		Revision A
Drawing title	Proposed Front and Left Side Elevations	