

NOTES

Proposal -
 First floor side extension to front elevation.
 GF single storey rear replacement extension.
 Front porch and entrance alterations.
 Proposed basement under existing footprint with enclosed
 lightwells to front and rear.
 Alterations to windows and finishes.
 Internal reconfiguration.

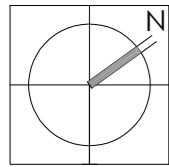
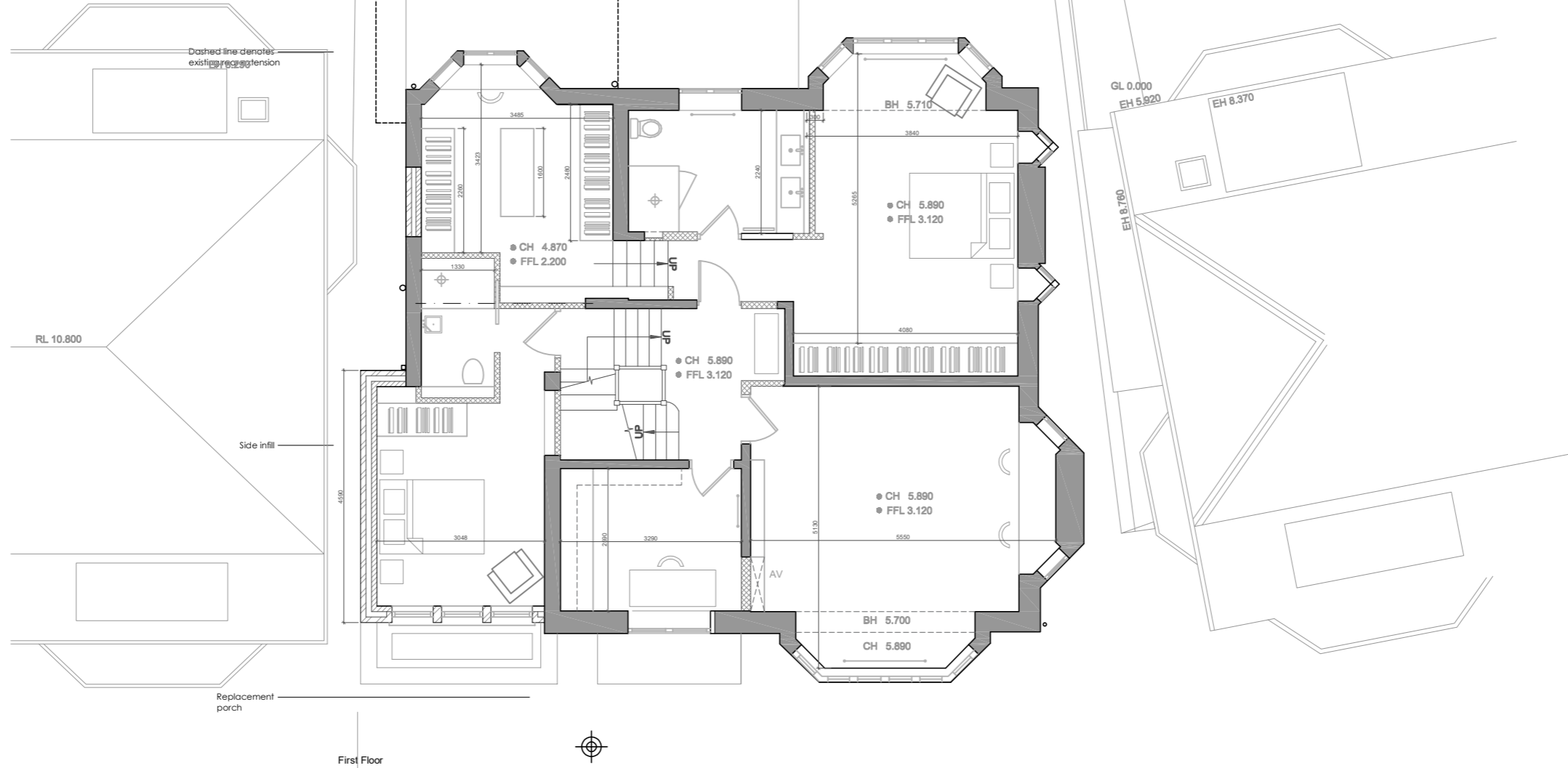

First Floor

14 F PROPOSED FF PLAN
 SCALE 1:100 @ A3

PLANNING ISSUE

All shown dimensions to be used in preference to scaled dimensions. Verify all dimensions on site prior to commencement of work. All work shall conform to British Standards, Planning Approvals and Building Regulations. This drawing is copyright and shall not be used or reproduced without the written consent of Arc8 Projects Ltd.

| ISSUE | DATE | AMENDMENT | ISSUE | DATE | AMENDMENT | PROJECT |
|-------|------------|----------------|-------|------------|----------------|--|
| A | 10/11/2023 | CLIENT ISSUE | F | 16/07/2024 | PLANNING ISSUE | PROPOSED ALTERATIONS AND ADDITIONS |
| B | 20/11/2023 | CLIENT ISSUE | | | | ADDRESS 24 Burgess Hill, London NW2 2DA |
| C | 23/01/2024 | CLIENT ISSUE | | | | CLIENT Mr. & Mrs.A. Durrani |
| D | 03/05/2024 | PLANNING ISSUE | | | | |
| E | 15/05/2024 | PLANNING ISSUE | | | | |

VERVE
CONCEPTS

VERVECONCEPTS.CO.UK
Verve Concepts Limited
Highway Farm, Cobham, Surrey, KT11 3JZ

INDUSTRY PARTNER

FOLLOW OUR PROJECTS

| | | | | |
|-----------------------------|----------|--------|---------|---------|
| DRAWING 14 PROPOSED FF PLAN | | | | |
| SCALE | DATE | DWN BY | PROJECT | DWG NO. |
| 1:100 | OCT 2023 | RH | 1033 | 14 |

F