

NOTES

Proposal -  
 First floor side extension to front elevation.  
 GF single storey rear replacement extension.  
 Front porch and entrance alterations.  
 Proposed basement under existing footprint with enclosed  
 lightwells to front and rear.  
 Alterations to windows and finishes.  
 Internal reconfiguration.

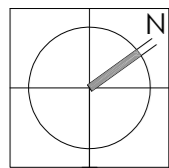
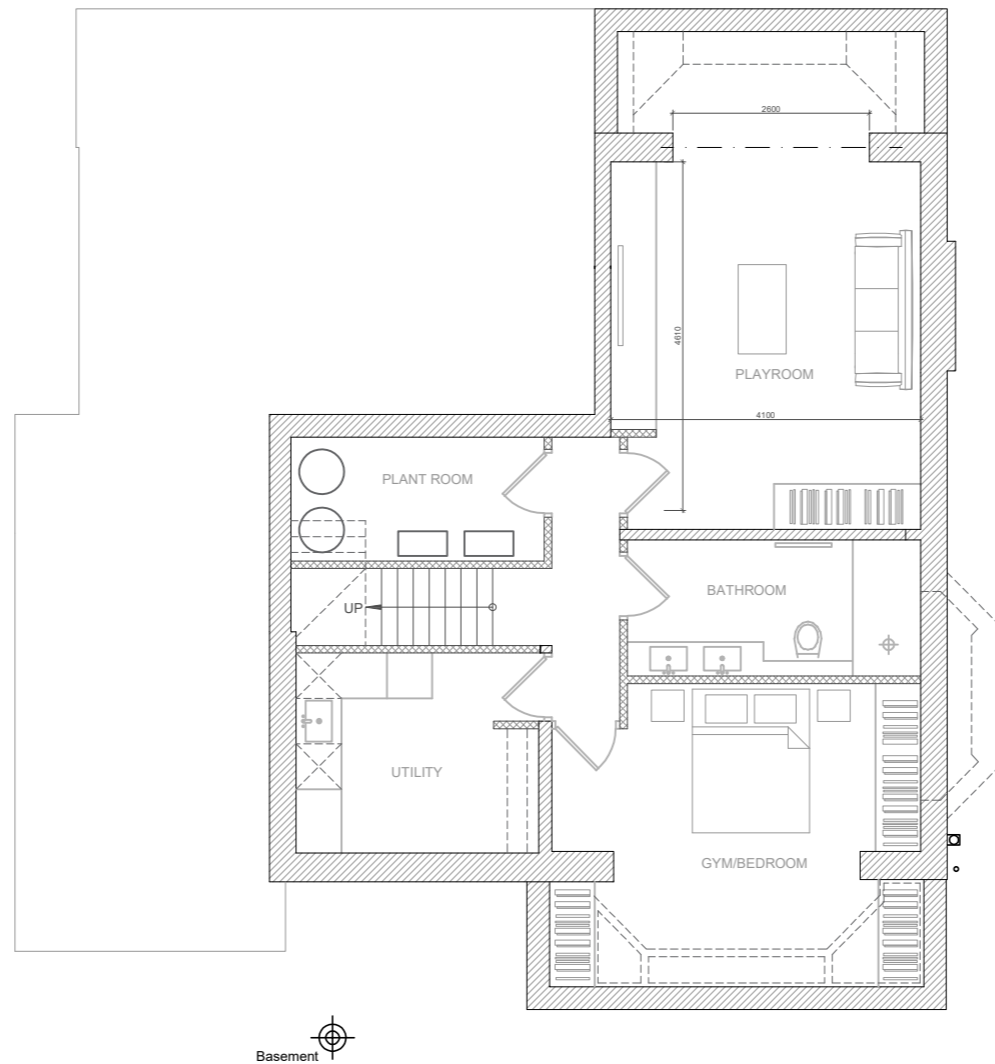

**12 G PROPOSED LGF PLAN**  
 SCALE 1:100 @ A3

**PLANNING ISSUE**

All shown dimensions to be used in preference to scaled dimensions. Verify all dimensions on site prior to commencement of work. All work shall conform to British Standards, Planning Approvals and Building Regulations. This drawing is copyright and shall not be used or reproduced without the written consent of Arc8 Projects Ltd.

ISSUE	DATE	AMENDMENT	ISSUE	DATE	AMENDMENT	PROJECT
A	10/11/2023	CLIENT ISSUE	F	03/05/2024	PLANNING ISSUE	PROPOSED ALTERATIONS AND ADDITIONS
B	20/11/2023	CLIENT ISSUE	G	16/07/2024	PLANNING ISSUE	ADDRESS 24 Burgess Hill, London NW2 2DA
C	23/11/2023	CLIENT ISSUE				CLIENT Mr. & Mrs.A. Durrani
D	23/11/2023	CLIENT ISSUE				
E	23/01/2024	CLIENT ISSUE				

**VERVE**  
CONCEPTS

VERVECONCEPTS.CO.UK  
Verve Concepts Limited  
Highway Farm, Cobham, Surrey, KT113JZ

INDUSTRY PARTNER

FOLLOW OUR PROJECTS

DRAWING 12 PROPOSED LGF PLAN				
SCALE	DATE	DWN BY	PROJECT	DWG NO.
1:100	OCT 2023	RH	1033	12

G