

NOTES

Proposal -  
First floor side extension to front elevation.  
GF single storey rear replacement extension.  
Front porch and entrance alterations.  
Proposed basement under existing footprint with lightwells to front and rear.  
Alterations to windows and finishes.  
Internal reconfiguration.

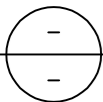
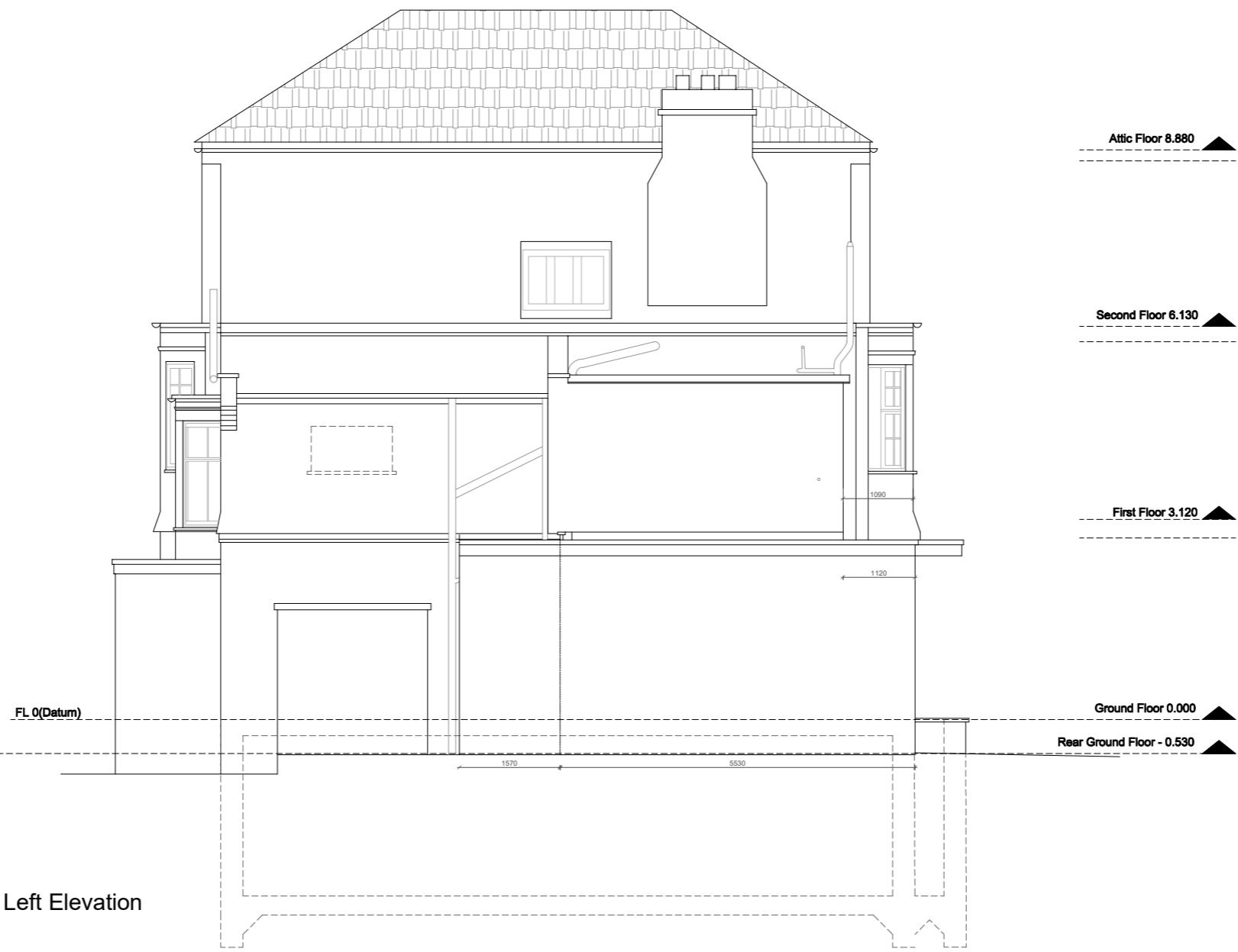

# 19 A PROPOSED SIDE ELEVATION

SCALE 1:100 @ A3

PLANNING ISSUE

All shown dimensions to be used in preference to scaled dimensions. Verify all dimenions on site prior to commencement of work. All work shall conform to British Standards, Planning Approvals and Building Regulations. This drawing is copyright and shall not be used or reproduced without the written consent of Arc8 Projects Ltd.	ISSUE	DATE	AMENDMENT	ISSUE	DATE	AMENDMENT	PROJECT
	A	03/05/2024	PLANNING ISSUE				PROPOSED ALTERATIONS AND ADDITIONS
							ADDRESS
							24 Burgess Hill, London NW2 2DA
							CLIENT
							Mr.& Mrs.A. Durrani
<div><div><div>VERVE</div><div>CONCEPTS</div></div><div><div>VERVECONCEPTS.CO.UK</div><div>Verve Concepts Limited Highway Farm, Cobham, Surrey, KT113JZ</div></div><div><div><div>INDUSTRY PARTNER</div></div><div><div>FOLLOW OUR PROJECTS</div></div></div></div>							
DRAWING							A
19 PROPOSED SIDE ELEVATION							
SCALE 1:100	DATE OCT 2023	DWN BY RH	PROJECT 1033	DWG NO. 19			