

WINDOWS WG01, WF01 & WF02  
TYPICAL EXTERNAL ELEVATION AS PROPOSED  
SCALE @ 1:20

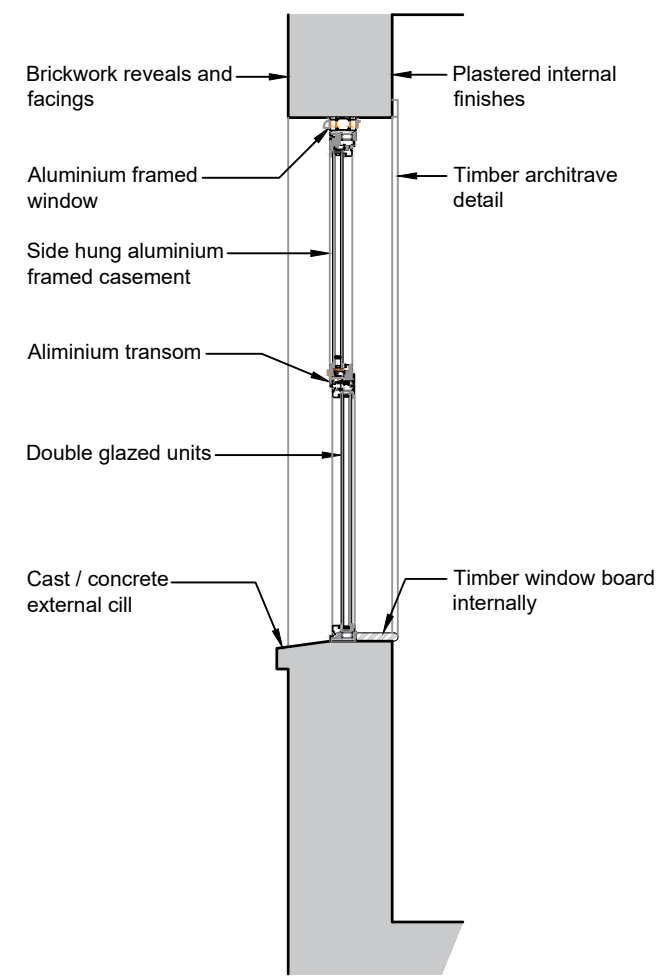

WINDOWS WG01, WF01 & WF02  
TYPICAL SECTION AS PROPOSED  
SCALE @ 1:20

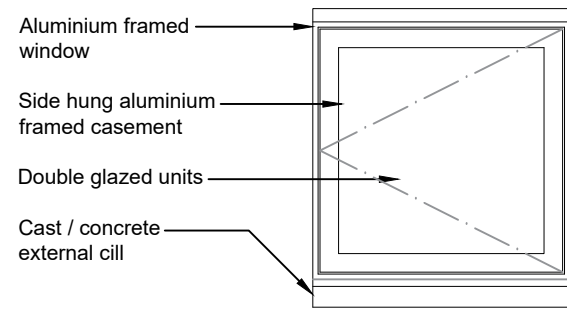

WINDOWS WG02, WF03 - WF05  
TYPICAL EXTERNAL ELEVATION AS PROPOSED  
SCALE @ 1:20

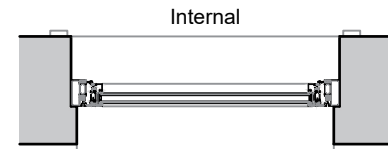

WINDOWS WG02, WF03 - WF05  
TYPICAL PLAN VIEW AS PROPOSED  
SCALE @ 1:20

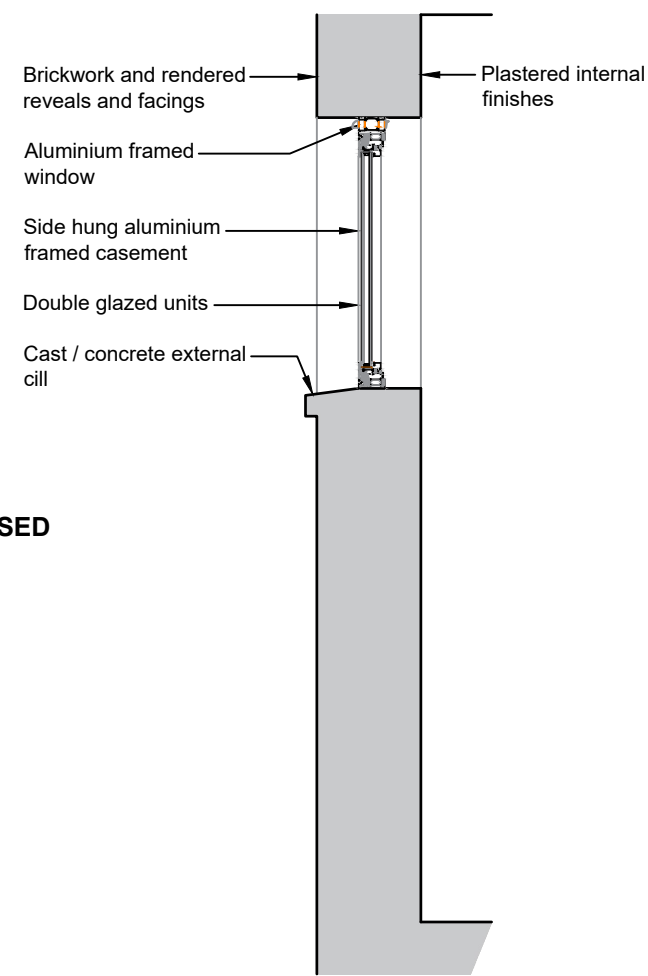

WINDOWS WG02, WF03 - WF05  
TYPICAL SECTION AS PROPOSED  
SCALE @ 1:20

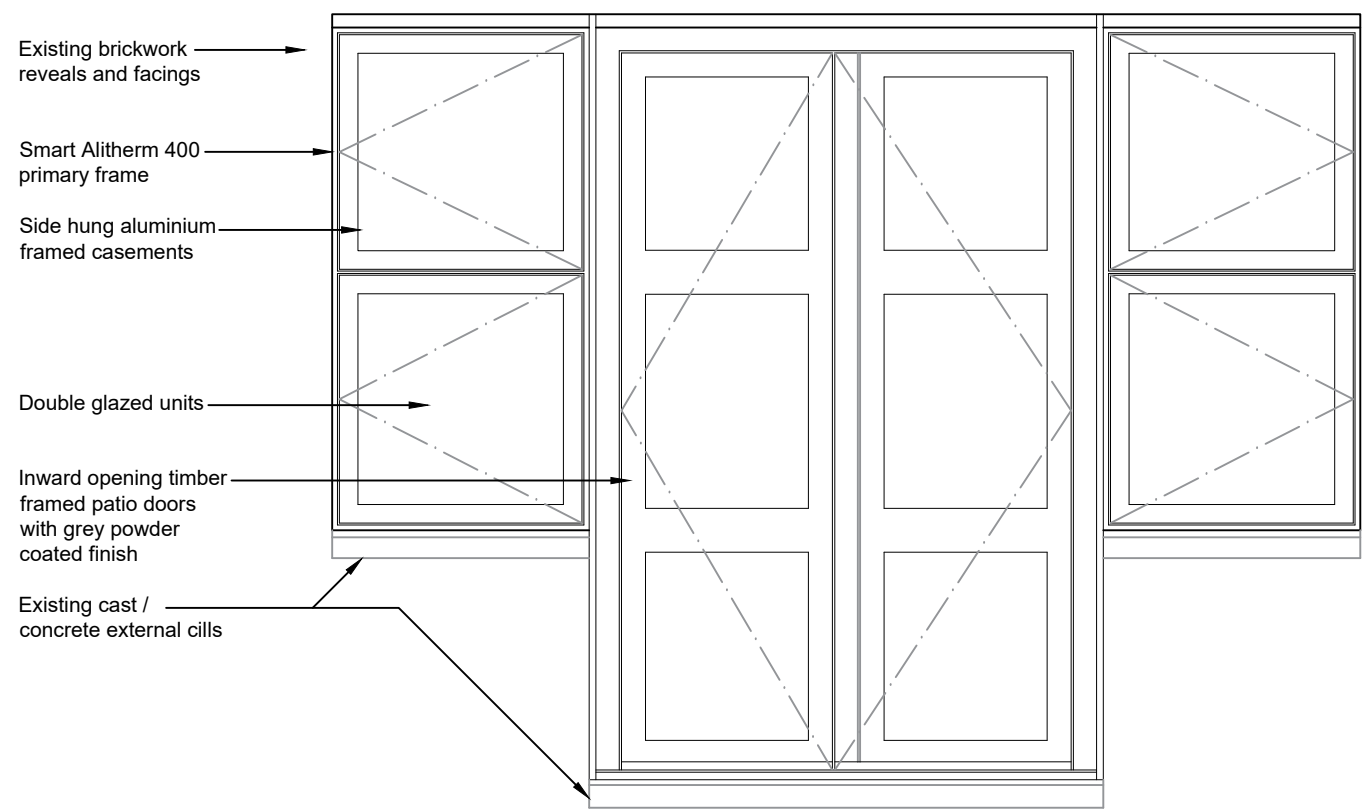

DOOR DG02  
TYPICAL EXTERNAL DOOR ELEVATION AS PROPOSED  
SCALE @ 1:20

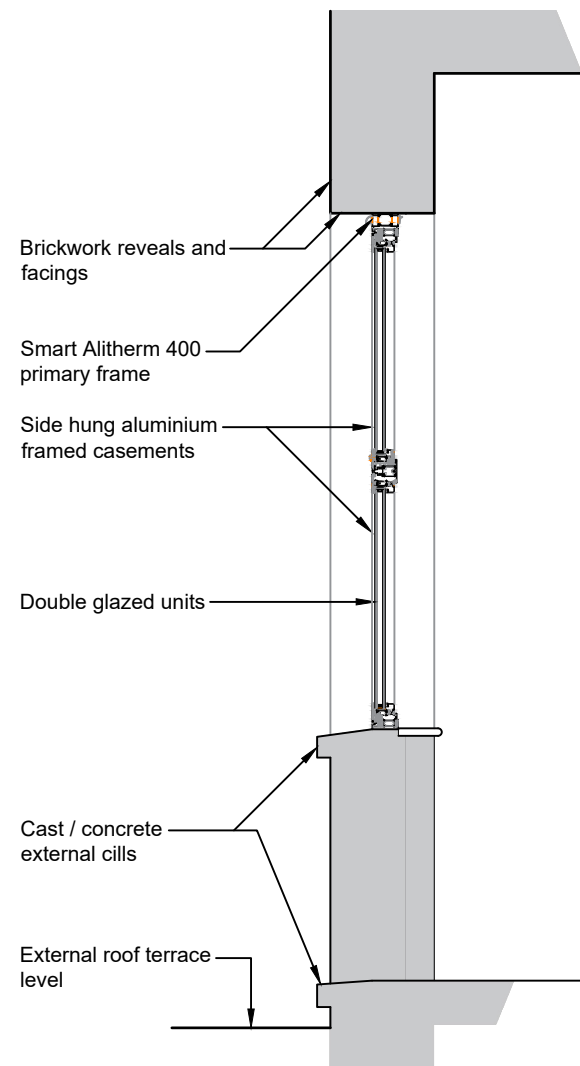

DOOR DG02  
TYPICAL SECTION AS PROPOSED  
(ON SIDE WINDOWS)  
SCALE @ 1:20

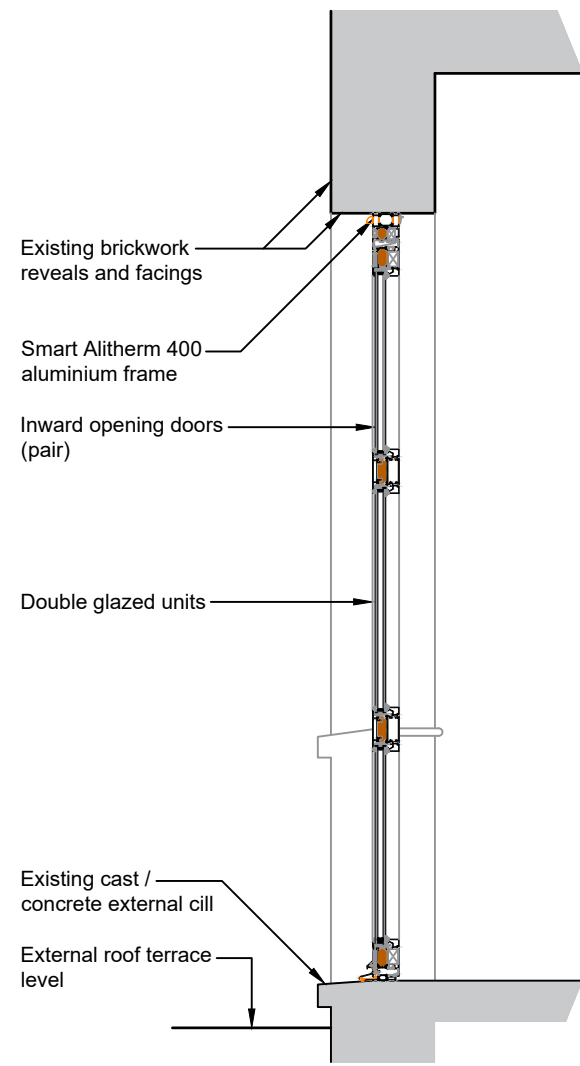

DOOR DG02  
TYPICAL SECTION AS PROPOSED  
(ON DOOR)  
SCALE @ 1:20

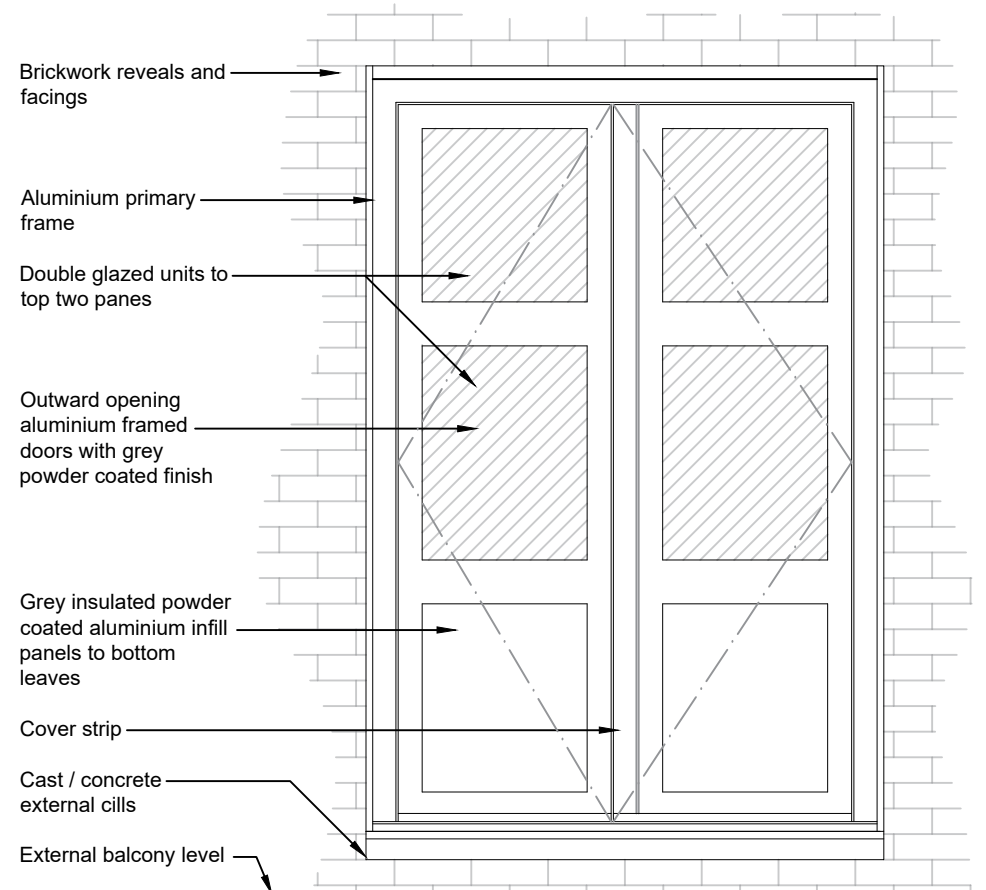

DOOR DF01  
TYPICAL EXTERNAL DOOR ELEVATION AS PROPOSED  
SCALE @ 1:20

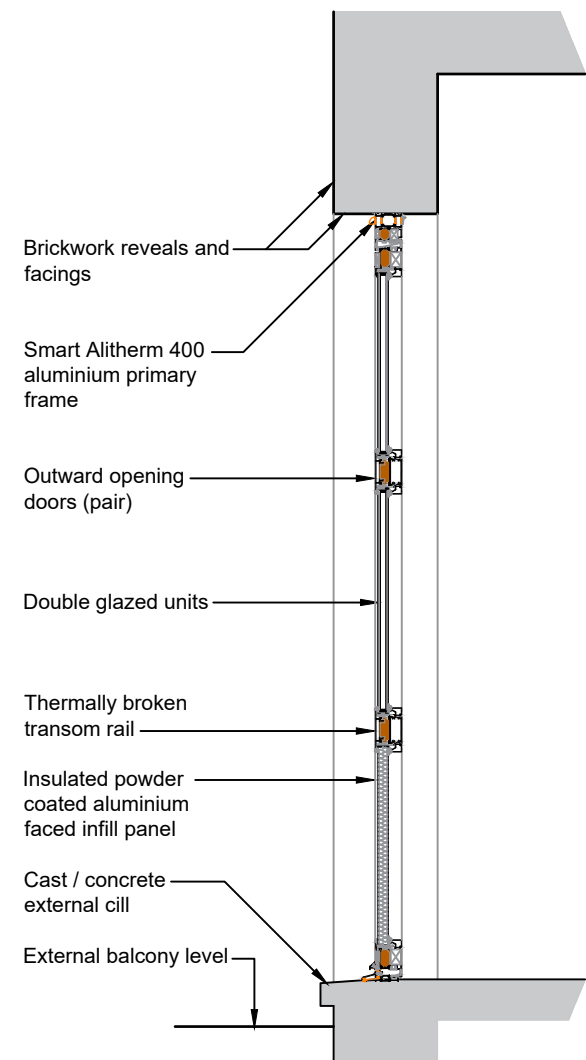

DOOR DF01  
TYPICAL SECTION AS PROPOSED  
SCALE @ 1:20

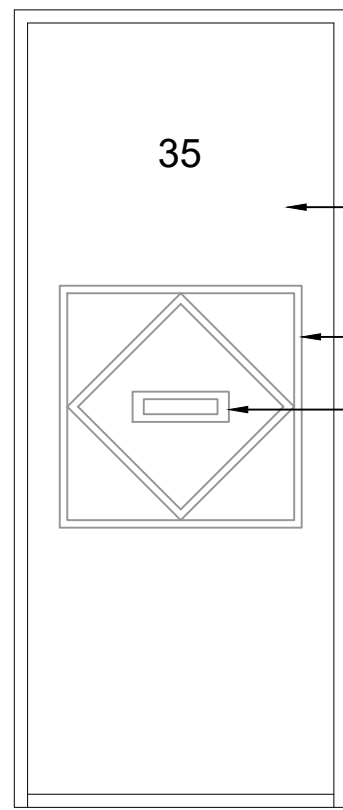

DOOR DG01  
TYPICAL EXTERNAL DOOR ELEVATION AS PROPOSED  
SCALE @ 1:20

- GENERAL NOTES
- THIS DOCUMENT MUST NOT BE ALTERED, REPRODUCED OR DISTRIBUTED WITHOUT PRIOR WRITTEN CONSENT OF THE ORIGINATOR
  - THIS DOCUMENT MUST NOT BE ALTERED - THE ORIGINATOR ACCEPTS NO RESPONSIBILITY FOR ANY DISCREPANCIES ARISING AS A RESULT OF THE ORIGINATOR'S INFORMATION BEING ALTERED BY OTHERS
  - THIS DOCUMENT IS COPYRIGHT OF THE ORIGINATOR AND MUST BE TREATED AS CONFIDENTIAL
  - THIS DOCUMENT MUST BE READ IN CONJUNCTION WITH ALL SUPPORTING DOCUMENTS PRODUCED BY THE ORIGINATOR AND OTHER PROJECT DISCIPLINES
  - THE ORIGINATOR ACCEPTS NO RESPONSIBILITY FOR THE ACCURACY OF BACKGROUND INFORMATION PRODUCED BY THIRD PARTIES - THIS MUST BE TREATED AS INDICATIVE ONLY
  - ALL DIMENSIONS MUST BE CHECKED ON SITE PRIOR TO COMMENCEMENT OF ANY RELATED WORK
  - ANY DISCREPANCY MUST BE REPORTED TO THE ORIGINATOR
  - USERS OF THIS DOCUMENT ARE RESPONSIBLE FOR CHECKING WHICH REVISION IS CURRENT
  - THE DOCUMENT STATUS 'INFORMATION' OR 'PRELIMINARY', INDICATES THAT THIS DRAWING IS FOR REFERENCE PURPOSES ONLY - THE ORIGINATOR WILL ACCEPT NO RESPONSIBILITY FOR THE COMPLETENESS OF INFORMATION UNDER THIS STATUS

DRAWING NOTES:

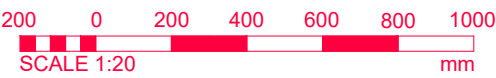

PROPOSED REPLACEMENT WINDOW AND DOOR NOTES:

1. Seven timber framed windows and two sets of timber framed balcony/patio doors to be removed and all surfaces to be retained made good.
2. Proposed windows to be dual colour polyester powder coated aluminium with grey external finish to match the existing colour and white internal finish
3. Opening casement arrangements are to match the existing doors and windows as closely as possible.
4. Internal casement and hinge fittings to be brushed aluminium finish throughout.
5. Existing brickwork reveals are to be retained
6. Existing cast concrete external cills to be retained
7. Internal timber window boards are to be renewed if necessary

A	DG01 added	12-07-24	KK	EK
REV	DESCRIPTION	DATE	BY	CHKD

STATUS:

PLANNING

CLIENT:

MR J. EDWARDS

PROJECT:

REPLACEMENT WINDOWS TO  
35 BRUGES PLACE  
CAMDEN, LONDON, NW1 0TJ

DRAWING TITLE:

TYPICAL WINDOW AND DOOR TYPES  
AS PROPOSED



T: 01666 331614 www.earlkendrick.com

DRAWN BY:	KK	CHECKED BY:	EK
SCALE:	1:20	SHEET SIZE:	A1
DATE:	03/06/24	PROJECT NO:	EK-35BP-01
LEVEL:	XX	DRAWING NO:	04
TYPE:	EL	REVISION:	A
ROLE:	A		