

GENERAL NOTES

- THIS DOCUMENT MUST NOT BE ALTERED, REPRODUCED OR DISTRIBUTED WITHOUT PRIOR WRITTEN CONSENT OF THE ORIGINATOR
- THIS DOCUMENT MUST NOT BE ALTERED - THE ORIGINATOR ACCEPTS NO RESPONSIBILITY FOR ANY DISCREPANCIES ARISING AS A RESULT OF THE ORIGINATOR'S INFORMATION BEING ALTERED BY OTHERS
- THIS DOCUMENT IS COPYRIGHT OF THE ORIGINATOR AND MUST BE TREATED AS CONFIDENTIAL
- THIS DOCUMENT MUST BE READ IN CONJUNCTION WITH ALL SUPPORTING DOCUMENTS PRODUCED BY THE ORIGINATOR AND OTHER PROJECT DISCIPLINES
- THE ORIGINATOR ACCEPTS NO RESPONSIBILITY FOR THE ACCURACY OF BACKGROUND INFORMATION PRODUCED BY THIRD PARTIES - THIS MUST BE TREATED AS INDICATIVE ONLY
- ALL DIMENSIONS MUST BE CHECKED ON SITE PRIOR TO COMMENCEMENT OF ANY RELATED WORK
- ANY DISCREPANCY MUST BE REPORTED TO THE ORIGINATOR
- USERS OF THIS DOCUMENT ARE RESPONSIBLE FOR CHECKING WHICH REVISION IS CURRENT
- THE DOCUMENT STATUS "INFORMATION" OR "PRELIMINARY", INDICATES THAT THIS DRAWING IS FOR REFERENCE PURPOSES ONLY - THE ORIGINATOR WILL ACCEPT NO RESPONSIBILITY FOR THE COMPLETENESS OF INFORMATION UNDER THIS STATUS

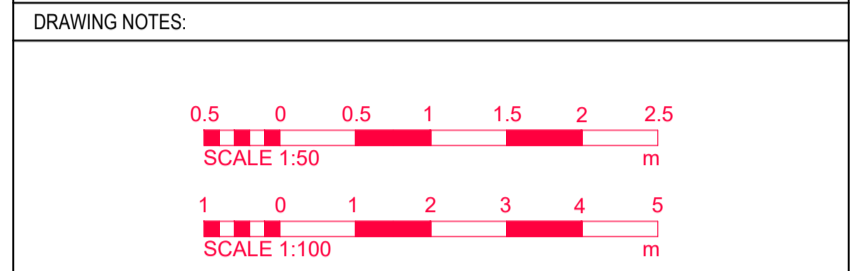

- PROPOSED REPLACEMENT WINDOW AND DOOR NOTES:**
- Seven timber framed windows and two sets of timber framed balcony/patio doors to be removed and all surfaces to be retained made good.
 - Proposed windows to be dual colour polyester powder coated aluminium with grey external finish to match the existing colour and white internal finish
 - Opening casement arrangements are to match the existing doors and windows as closely as possible.
 - Internal casement and hinge fittings to be brushed aluminium finish throughout.
 - Existing brickwork reveals are to be retained
 - Existing cast concrete external cills to be retained
 - Internal timber window boards are to be renewed if necessary

REV	DESCRIPTION	DATE	BY	CHKD
A	Minor amendments	12-07-24	KK	EK

STATUS:

PLANNING

CLIENT:
MR J. EDWARDS

PROJECT:
REPLACEMENT WINDOWS TO
35 BRUGES PLACE
CAMDEN, LONDON, NW1 0TJ

DRAWING TITLE:
FLOOR PLANS AND ELEVATIONS
AS PROPOSED



T: 01666 331614 www.earlkendrick.com

DRAWN BY:	KK	CHECKED BY:	EK
SCALE:	varies	SHEET SIZE:	A1
DATE:	02/06/24	PROJECT NO:	EK-35BP-01
LEVEL:	XX	TYPE:	EL
ROLE:	A	DRAWING NO:	03
		REVISION:	A

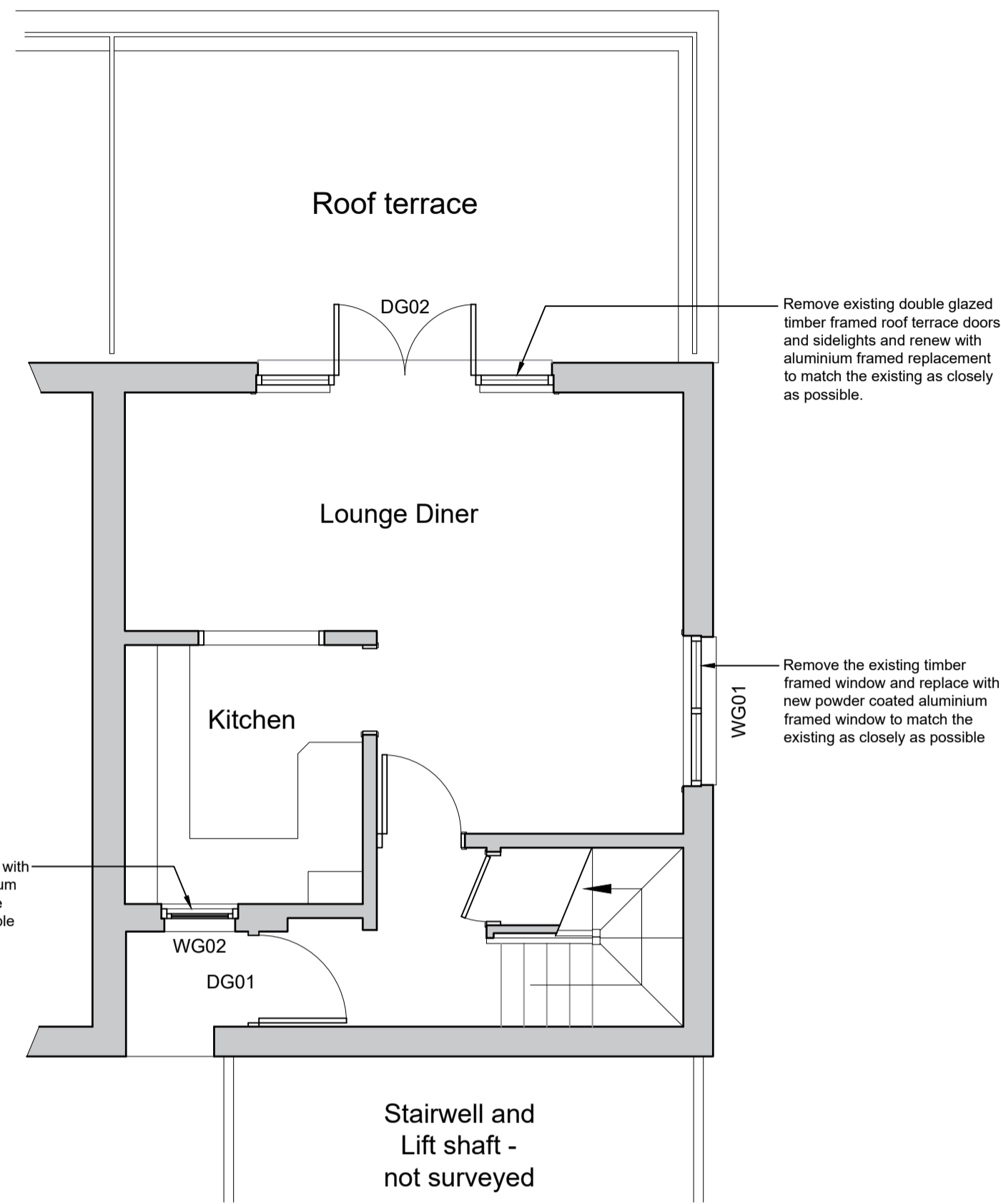

SECOND FLOOR PLAN - EXISTING
SCALE @ 1:50

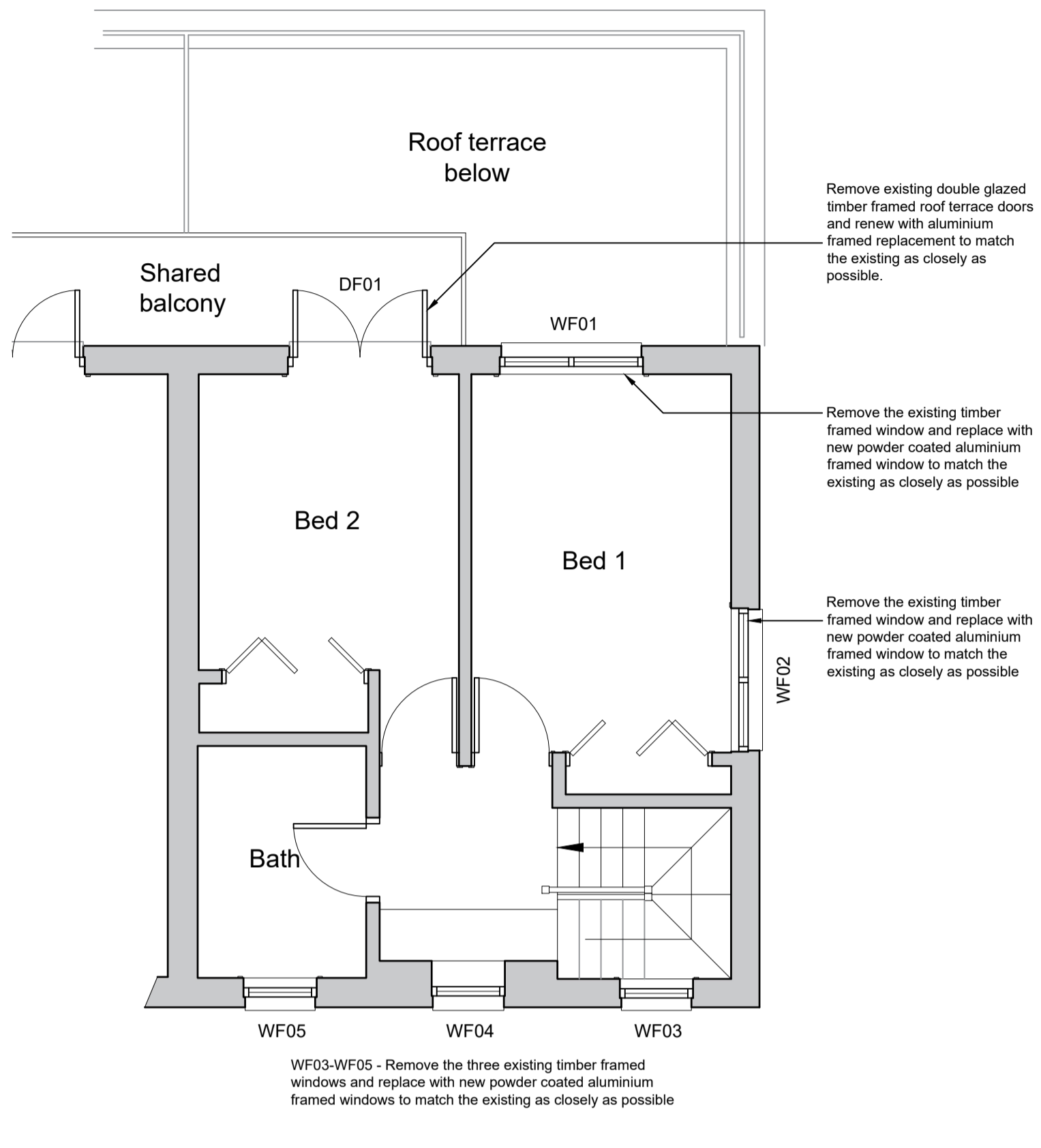

THIRD FLOOR PLAN - EXISTING
SCALE @ 1:50

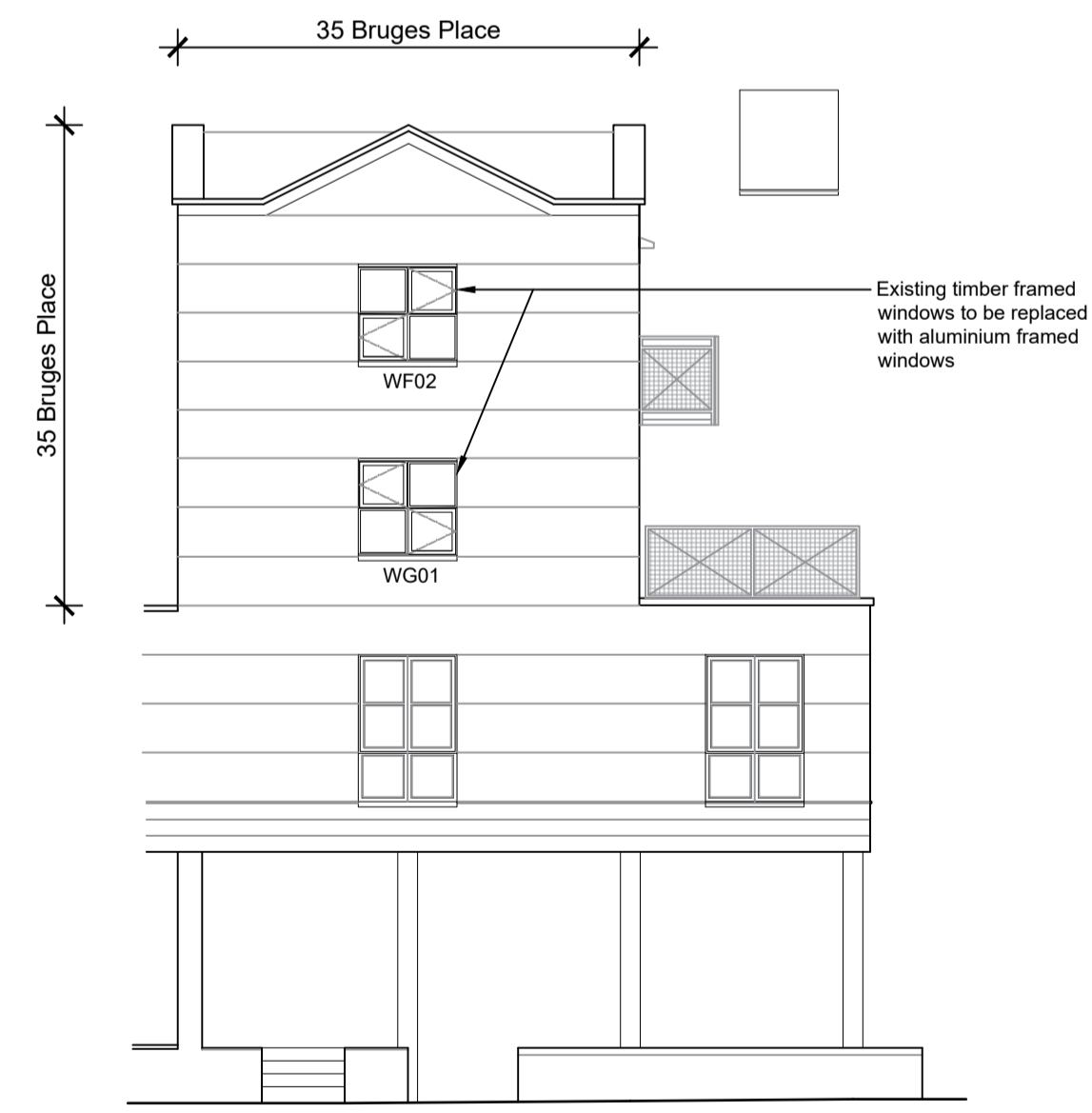

PART SIDE ELEVATION - EXISTING
(BAYNES STREET ROADSIDE VIEW)
SCALE @ 1:100

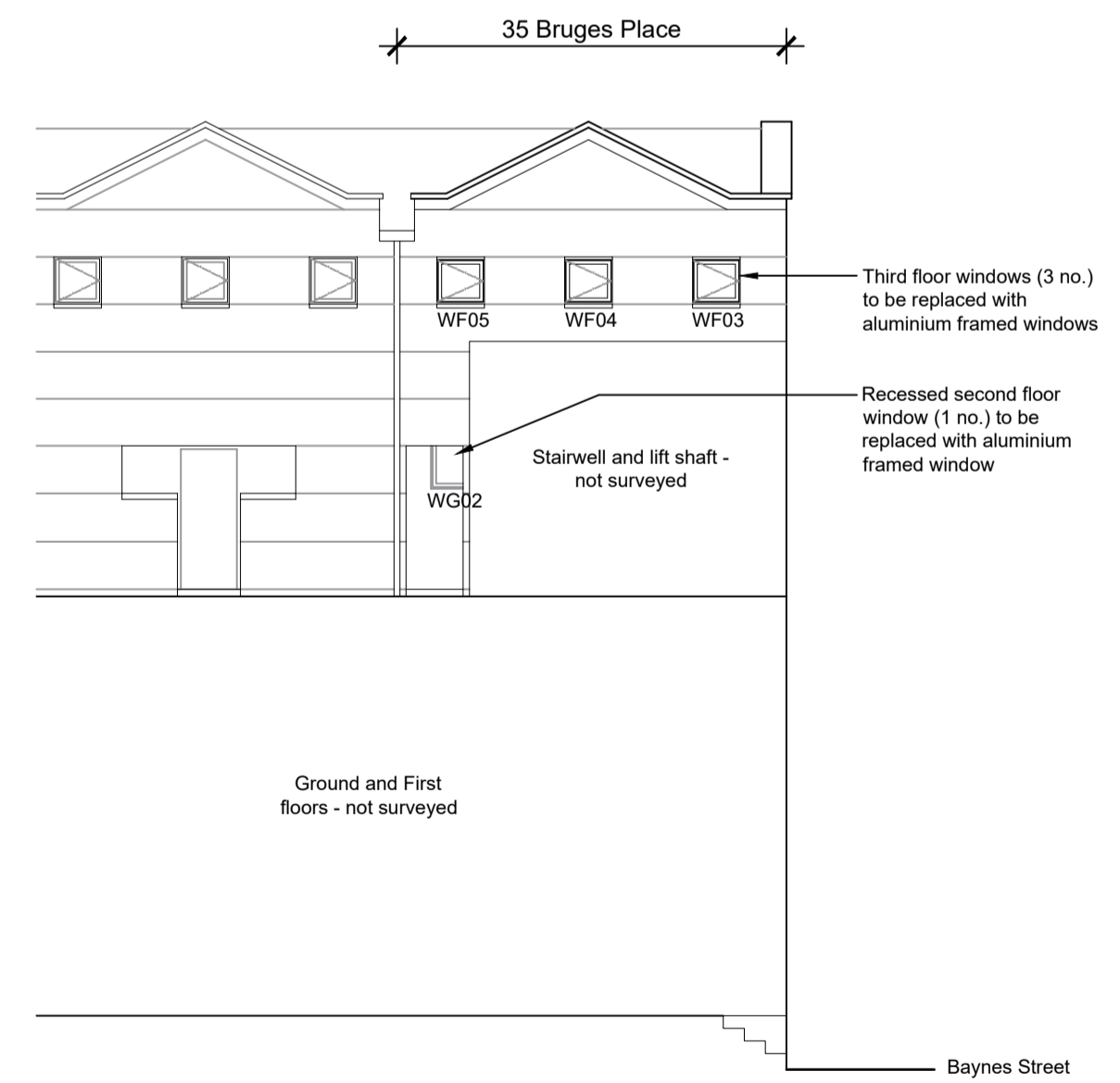

PART FRONT ELEVATION - EXISTING
SCALE @ 1:100

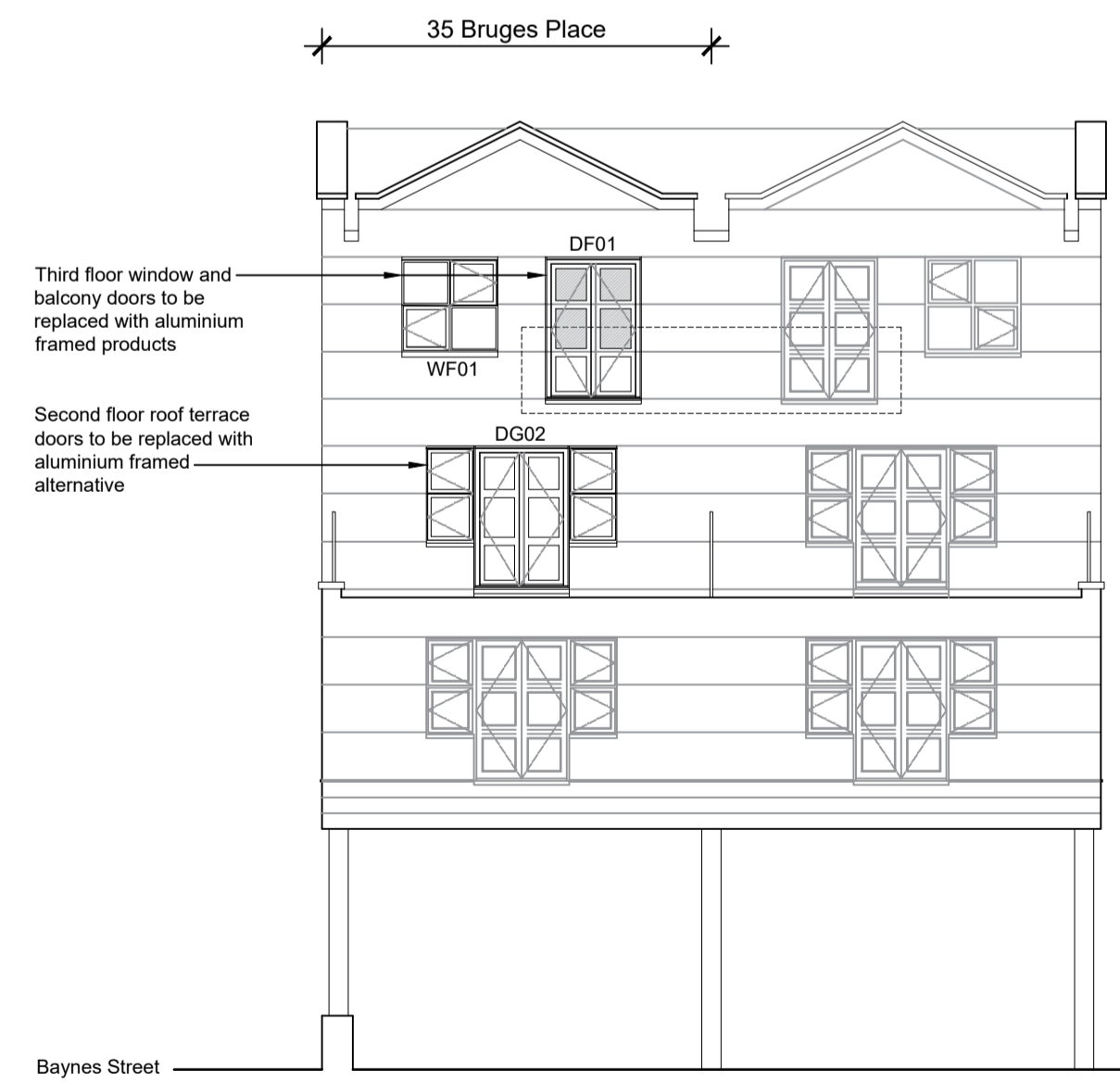

PART REAR ELEVATION - EXISTING
SCALE @ 1:100