

Proposed Roof Plan

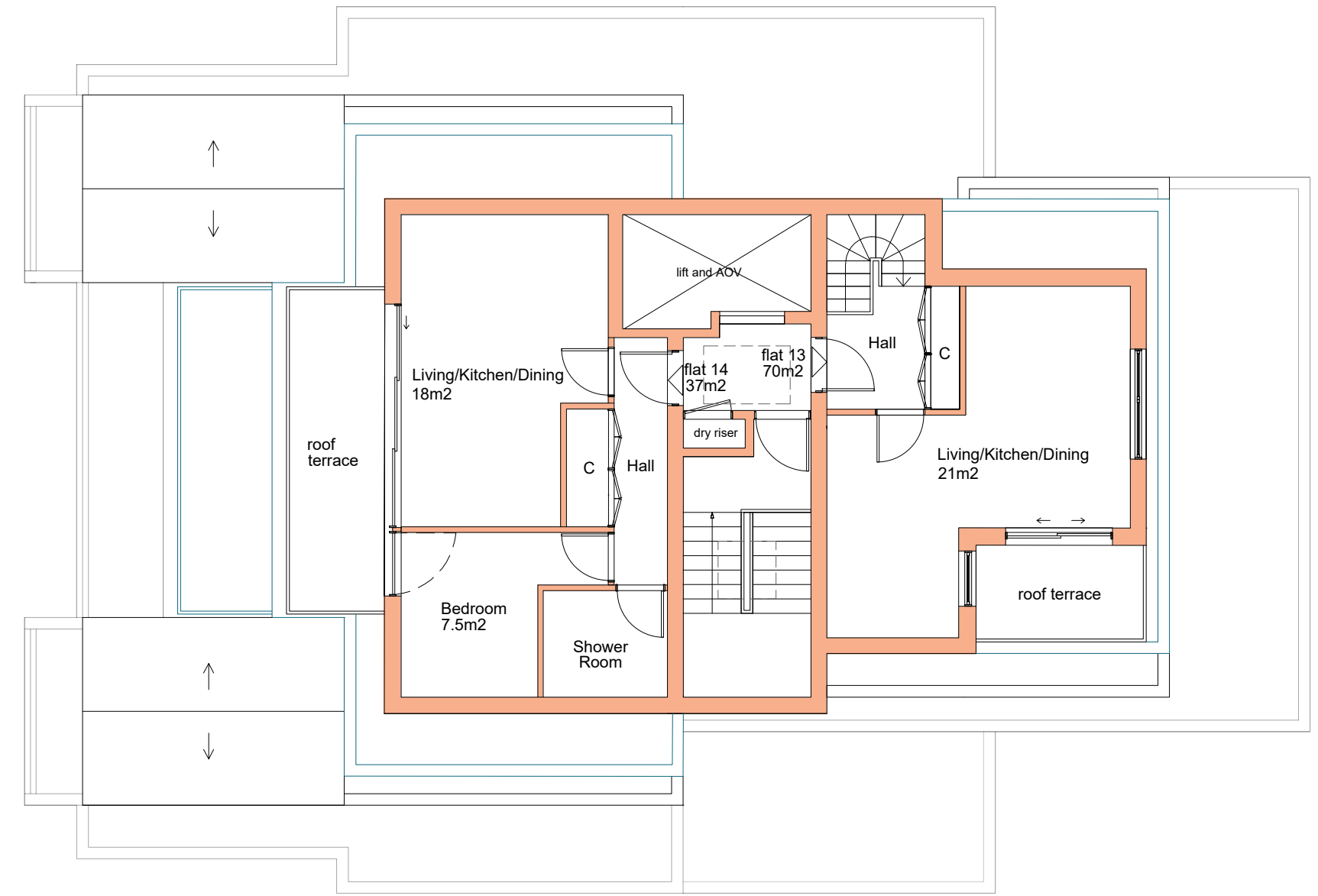

Proposed 5th Plan

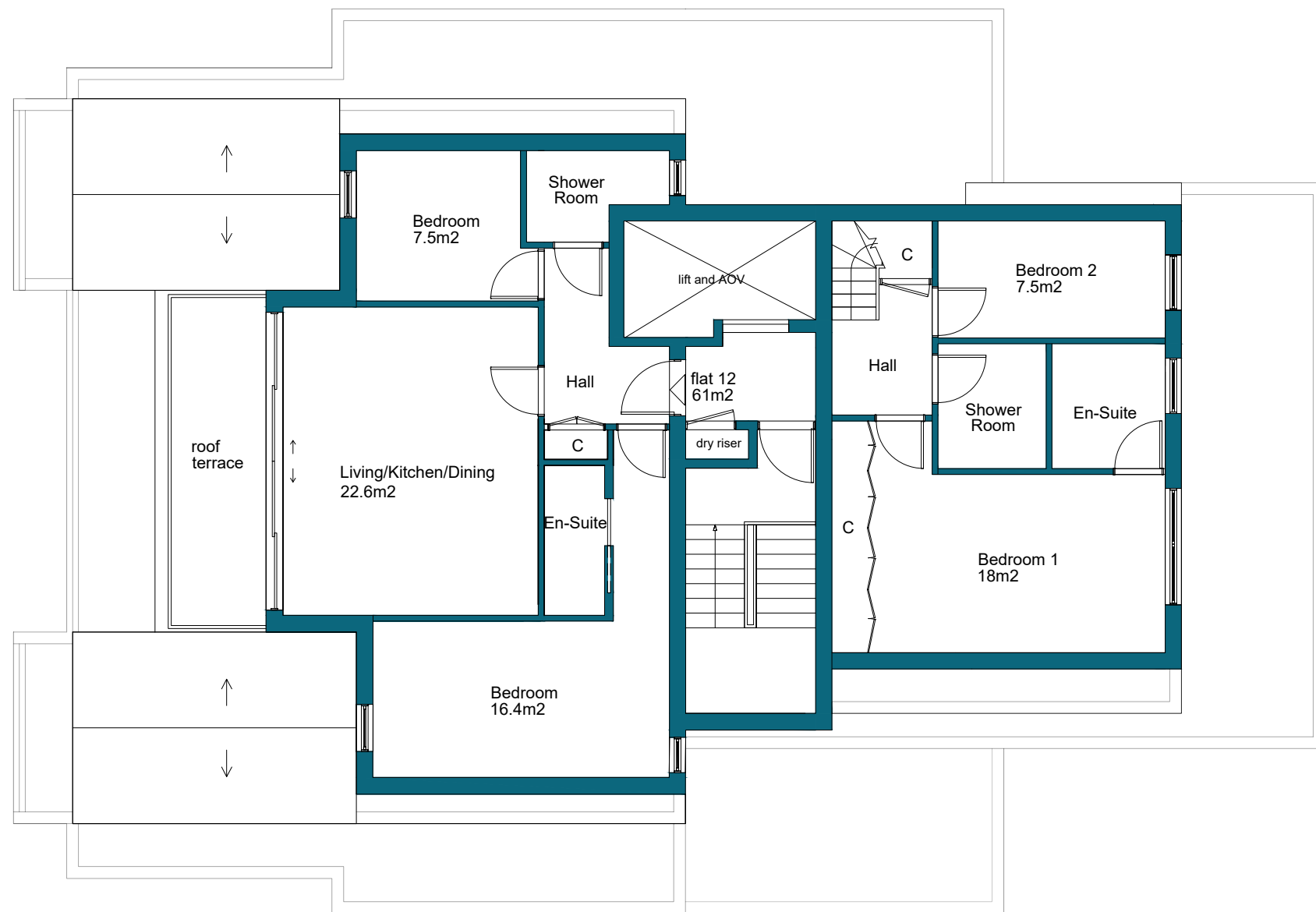

Proposed 4th Floor Plan

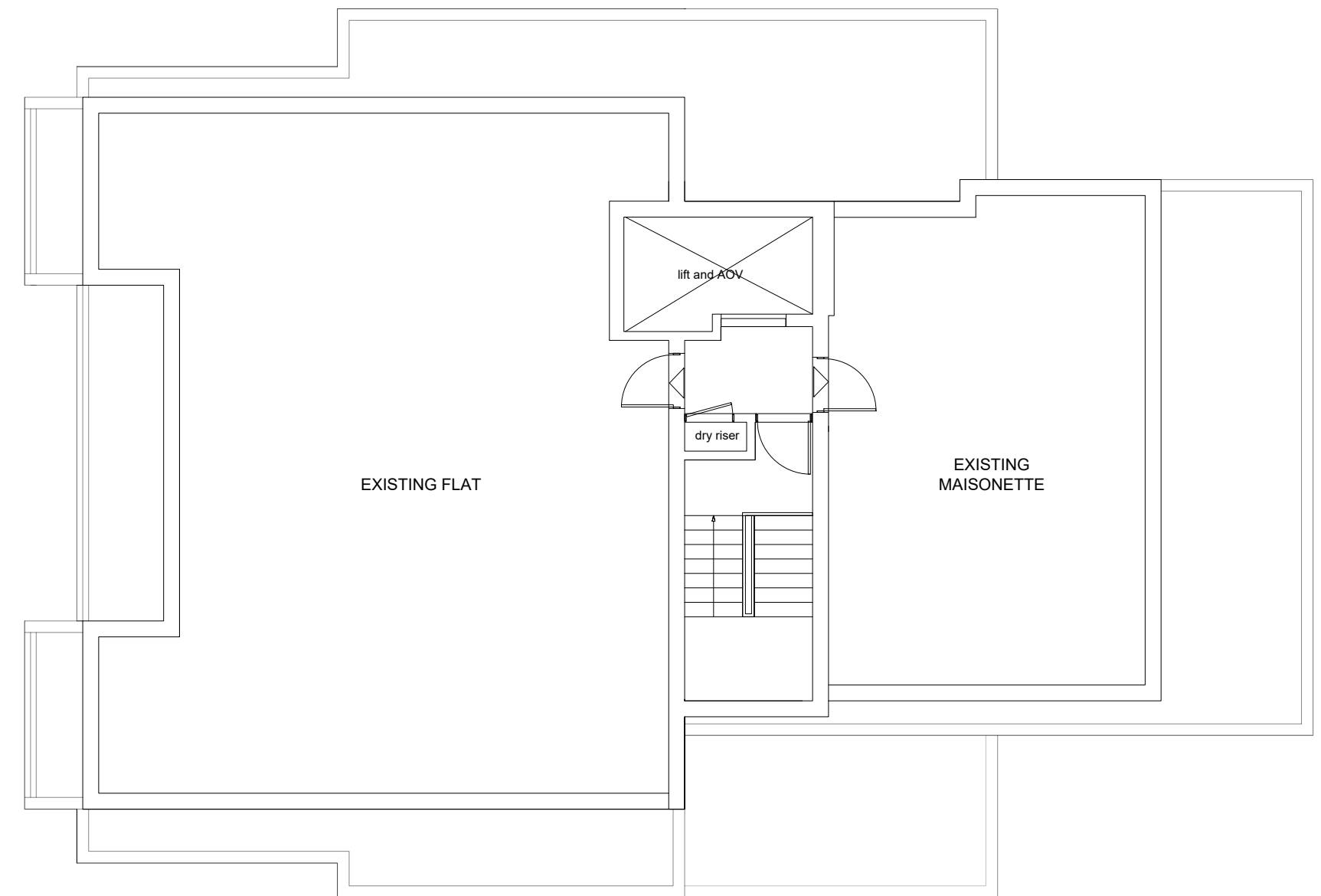

Proposed 3rd Floor Plan

Any dimensions shown should be checked on site and discrepancies reported to the Architect prior to construction. Designs are not coordinated with engineer projects. Do not scale for construction purposes.

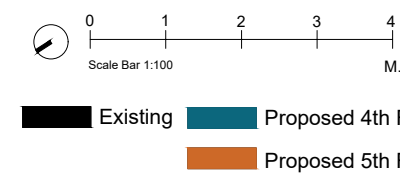

Total gross new internal total area proposed unit 12 : 61m² (2bed)
 Total gross new internal total area proposed unit 13 : 70m² (2bed)
 Total gross new internal total area proposed unit 14 : 37m² (1bed)

Drawing Name
Proposed Plans
 Project Address
 Kings Court, 523 Finchley Road, London NW3 7BP
 Drawing No.
 KingsCourt_ProposedPlans_V2

Scale
 1/100 at A2
 Drawing No.
 05
 Designer
 BB
 Revision
 V2
 Date
 05.02.2024



Planning By Design Ltd
 www.planning-by-design.co.uk
 hello@planning-by-design.co.uk