

Schedule of Areas	
Existing Lower Ground	50.5m ²
Existing Ground Floor	42.4m ²
Existing Total	92.9m ²
Front Alcoves	1.97m ²
Proposed Lower Ground Ext	7.2m ²
Proposed Ground Ext	7.2m ²
Total Lower ground	57.7m ²
Total Ground Floor	49.6m ²
Combined Total	107.3m ²

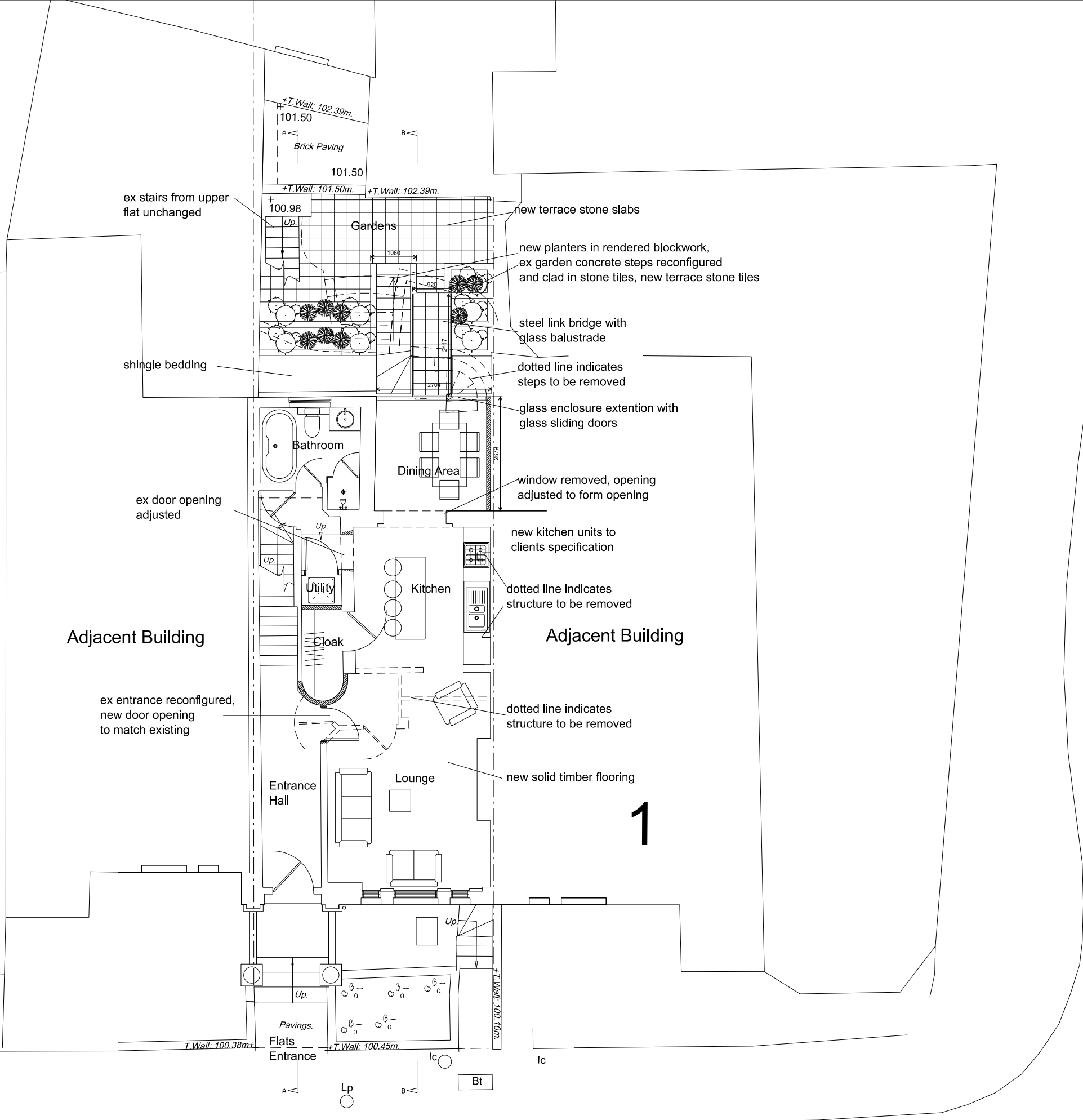

Revision

Project Title
Flat 1, 2 St Georges Terrace
NW1 8XH

Drawing Title

Proposed Ground Floor Plan

Client
Mr Ervis Pajo

Scale
1:100@A3

Date
June 2024

Drg. No.
0624_00_002

Notes
All dimensions must be checked and NEO Architects are to be informed of any discrepancies prior to construction. This drawing and any of the details therein remain the copyright of NEO Architects.

NEO Architects
105a Park Road
New Barnet
EN4 9QR

Phone +44 (0) 20 33040480
Mobile 07802 237666

michael@neoarchitects.co.uk