

Notes

1. All dimensions and levels are to be determined and or checked by the contractor on site. should any discrepancy be identified between the dimensions, and or details determined on site, and those shown those shown on the relevant drawings, the architect shall be notified immediately, and their instructions obtained prior to the commencement of the work.

2. The contractor shall be responsible for the design and implementation of all temporary works, and the safety and stability of the new works and adjacent structures during construction.

3 Where a product is specified to be obtained from a manufacturer or supplier, the contractor shall install the product in accordance with the instructions supplied by the manufacturer. Should there be any variation between the work specified on the drawings and the manufacturers instructions, the contractor shall refer the matter to the architect for instruction before proceeding.

4 If there are any discrepancies between architectural and any consultant information, the design team must be notified immediately. structural information takes precedence.

Drawing Notes / Legend

[illegible]

04	20.05.24	Non-material amendments
03	07.05.24	Non-material amendments
02	13.03.24	Planning Clarifications
01	21.12.23	First Issue

Revisions

Project FF23-014

Client **Adele**

Location 63 Netherhall
Gardens London
NW3 5RE



Fraher and Findlay
Unit 3, Mercy Terrace
Ladywell Rd
London SE13 7UX
www.fraherandfindlay.com
+44 (0)20 8314 5221



Title	Proposed 1F Plan
-------	------------------

Status	Planning	Scale	1:50@A1
--------	----------	-------	---------

Drawn	CK	Checked	JH	Authorised	EF
-------	----	---------	----	------------	----

Revision P04	Date 20.05.24
--------------	---------------

FF 23-014-PL-015

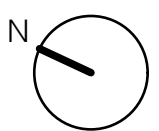
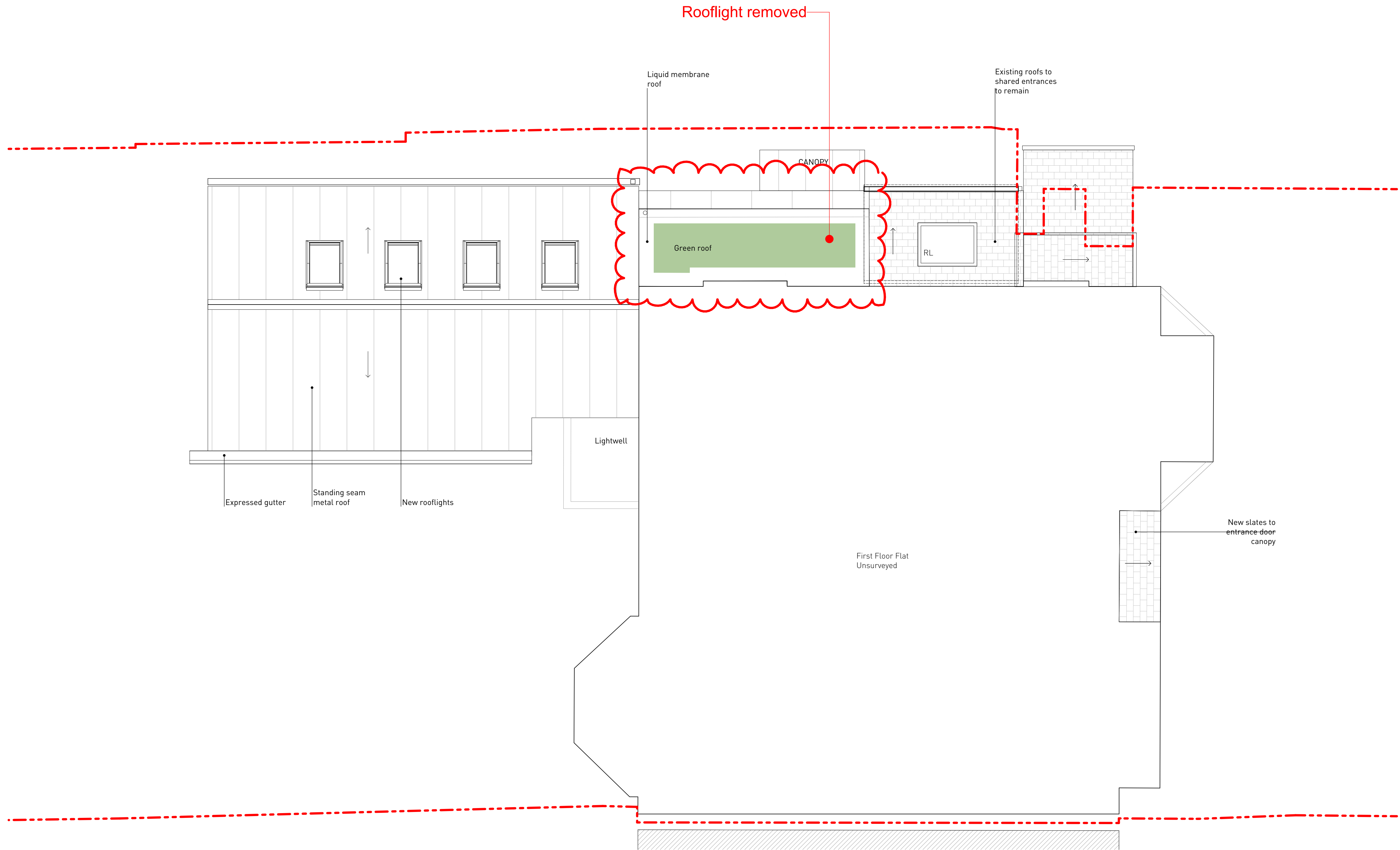

SCALE 1:50

0 1000 2000 3000 4000mm