

Site Location Plan @ 1:1250

© Crown Copyright and database rights 2020 OS Licence no. 100059809

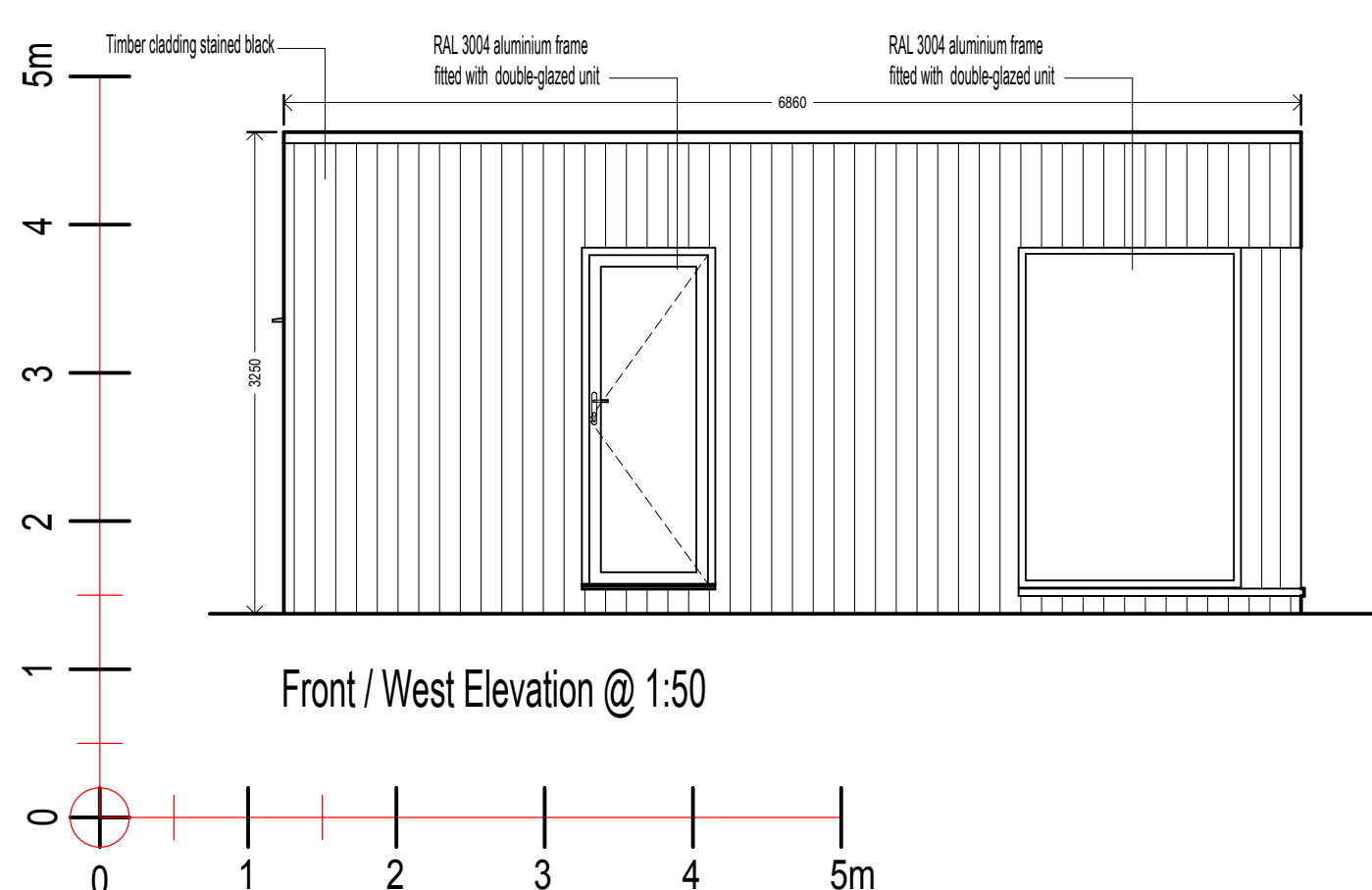

Front / West Elevation @ 1:50

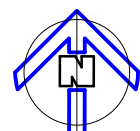
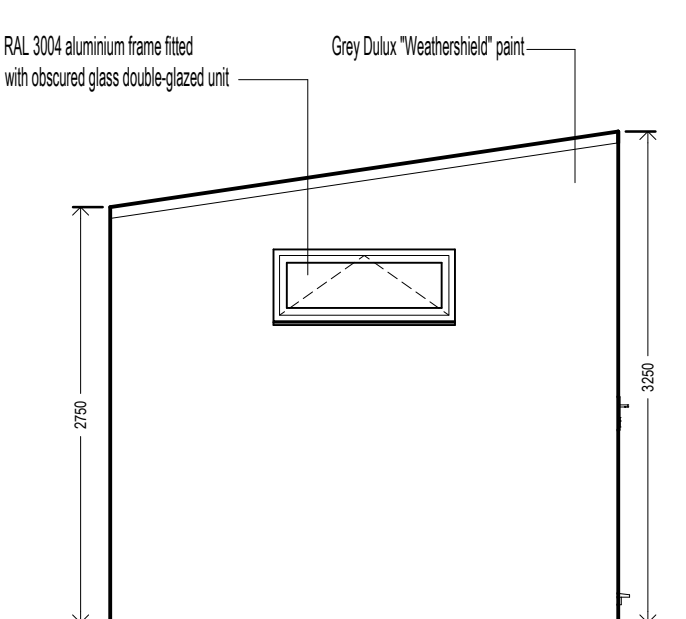

Left North Elevation @ 1:50

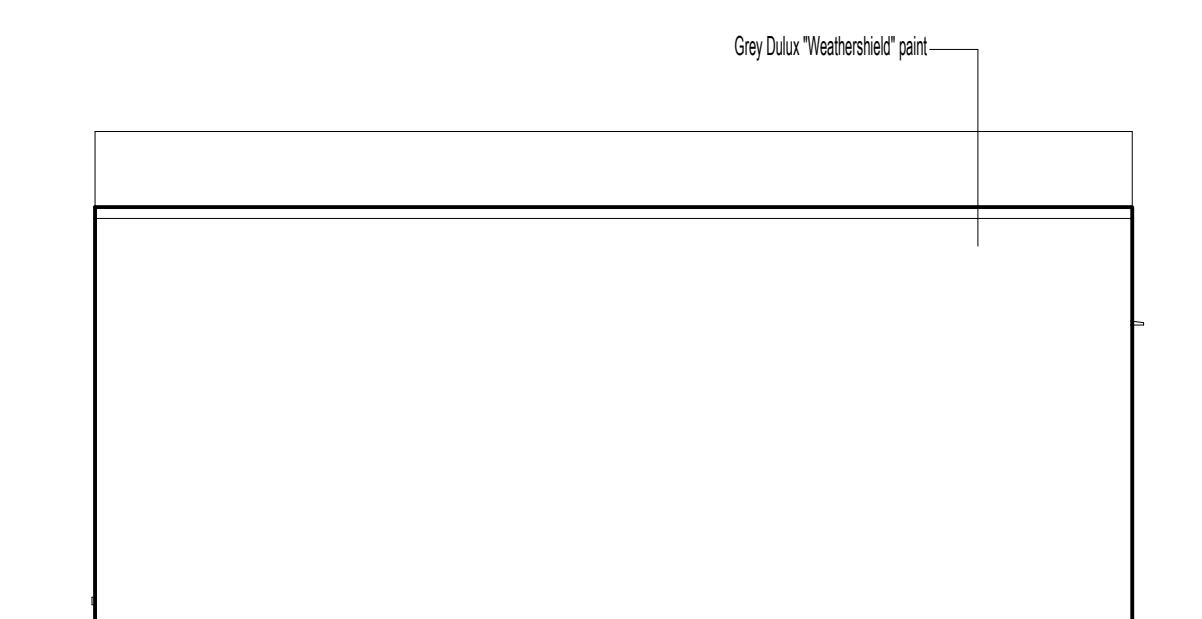

Rear / East Elevation @ 1:50

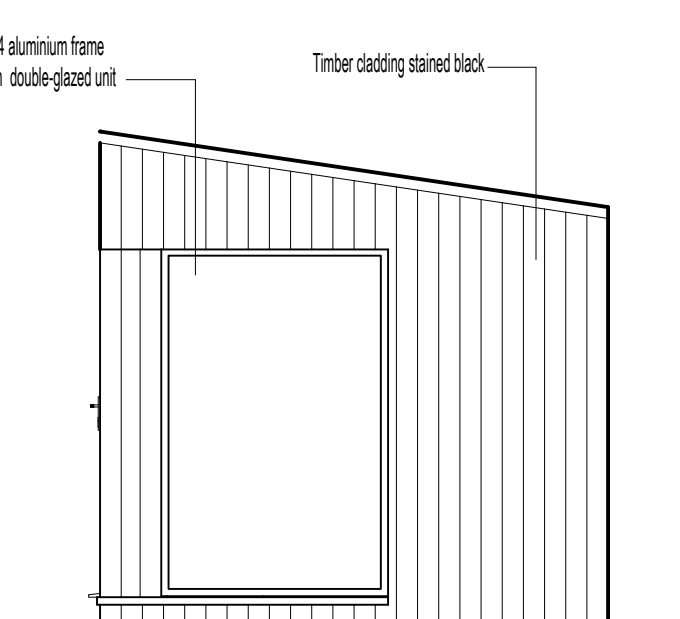

Right / South Elevation @ 1:50

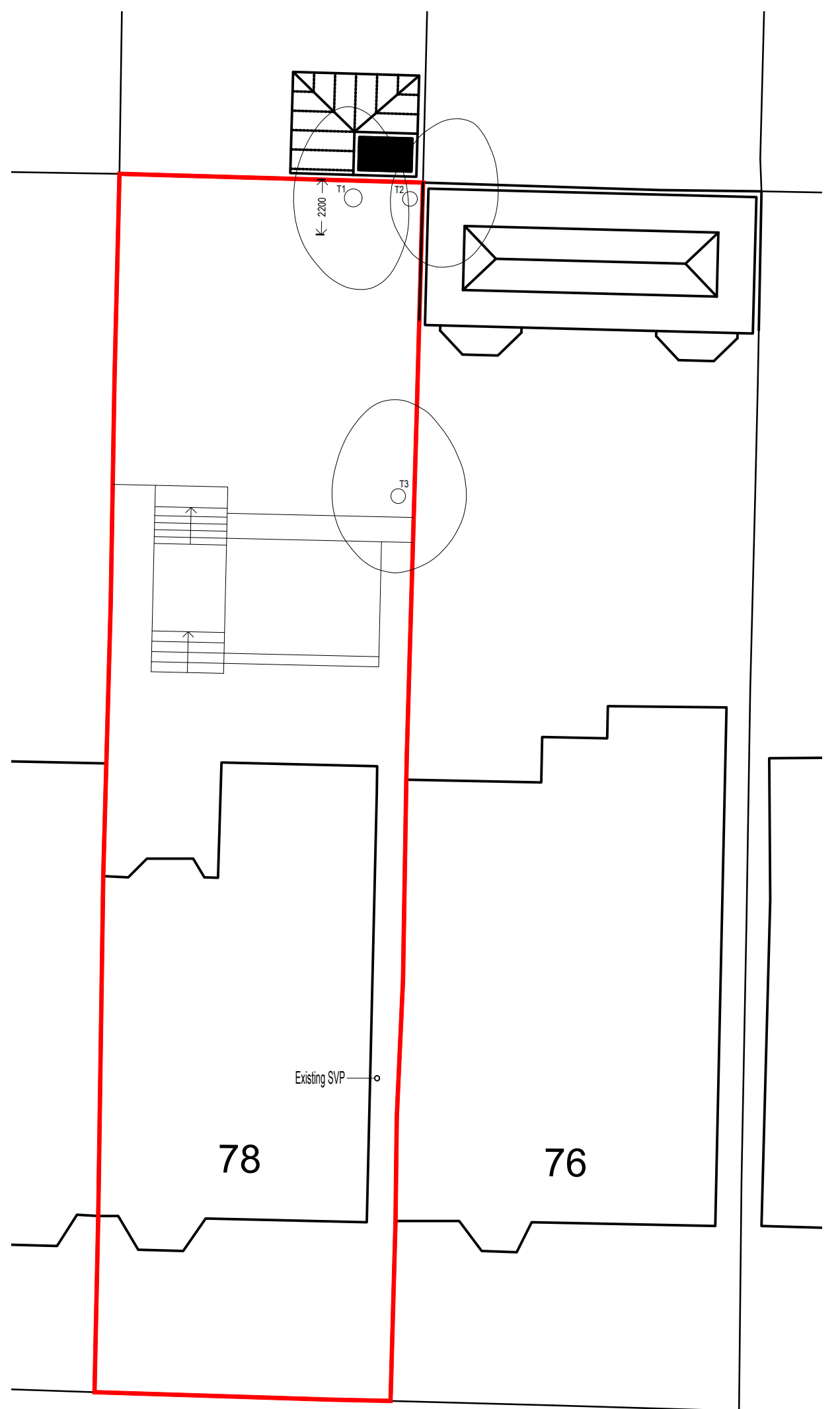

Block Plan As Existing @ 1:200

© Crown Copyright and database rights 2020 OS Licence no. 100059809

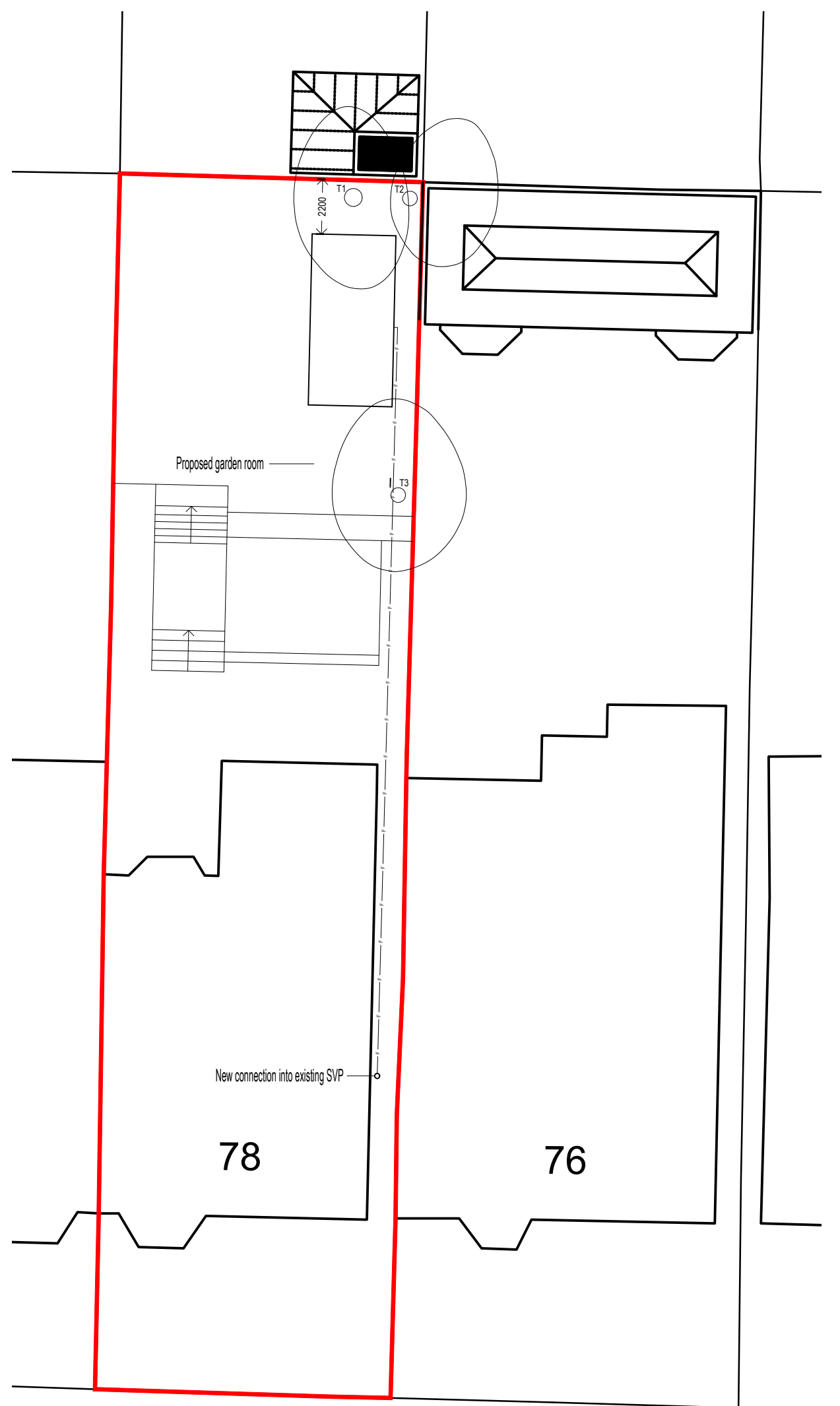

Block Plan As Proposed @ 1:200

© Crown Copyright and database rights 2020 OS Licence no. 100059809

Trees:
Please refer to the Arboricultural Impact Assessment and Method
Statement prepared by All Arboricultural

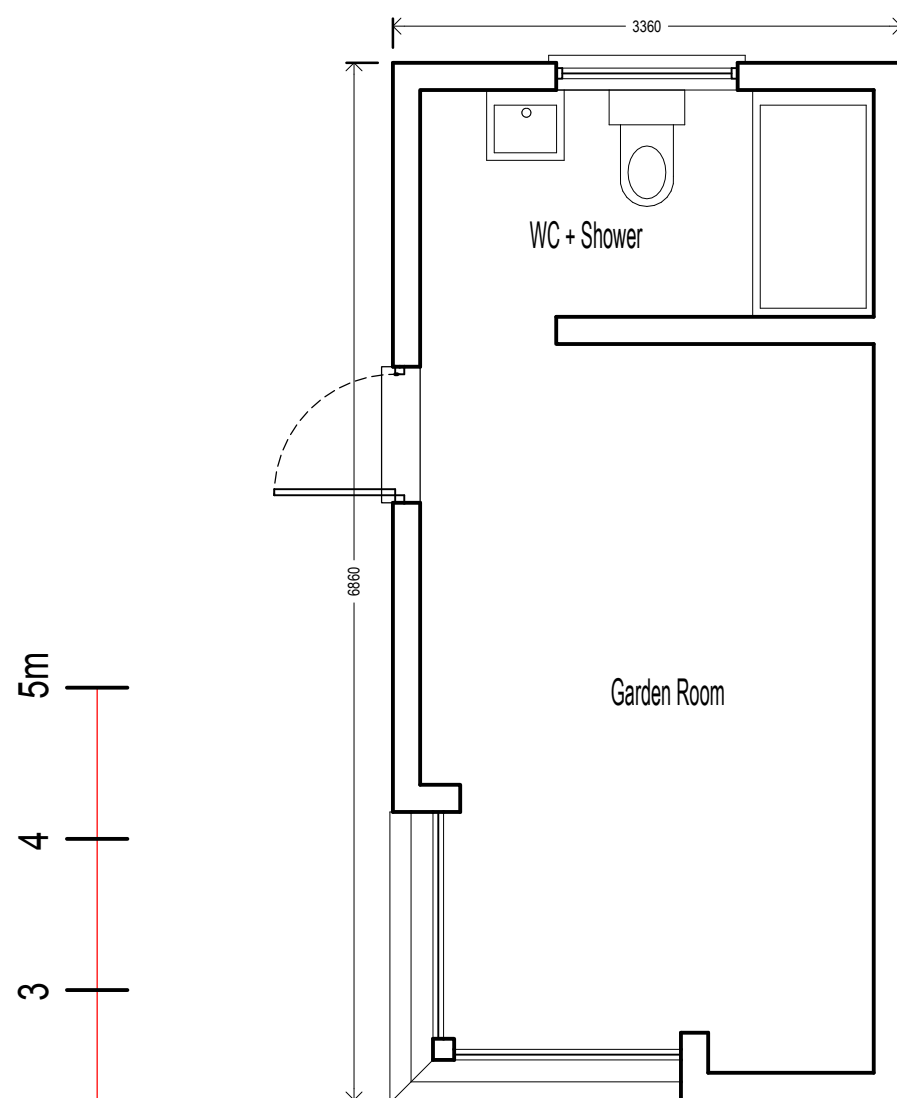

Floor Plan @ 1:50

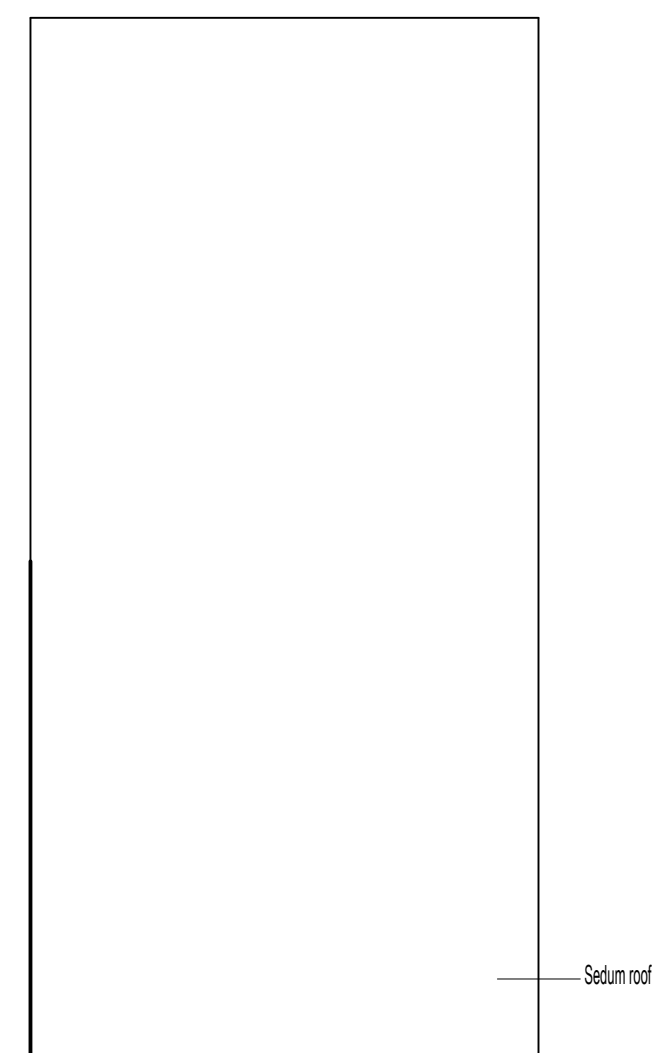

Roof Plan @ 1:50

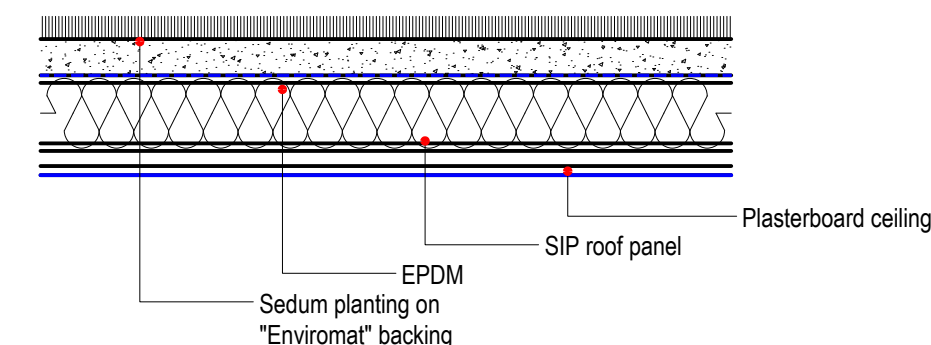

Sedum Roof Detail @ 1:10

Notes re sedum roof:

Maintenance etc:
Enviro-mat is low maintenance with no need for daily watering and it doesn't need mowing or trimming.
Enviro-mat Natural Green Roof Feed should be applied (in accordance with the written instructions) in early spring when temperatures begin to rise, and again in early summer to encourage flowering.
Generally Enviro-mat is more likely to be damaged by too much watering than by too little.

Roof drainage outlets must be cleared out at least once a year.
Enviro-mat can survive for a month or with no watering if watering is required. During a prolonged drought then twice weekly watering would be appropriate.

Weeding:
The sedum roof will be installed with a dense covering of plants. This makes it difficult for the majority of weeds to find a space to germinate in.
Any really persistent weeds can be pulled out by hand.

Planting mix + density:
90% coverage of mixed plant species, predominantly sedums.
Sown mix includes: Album, Elaeagnus, Floriferum, Hydr., Czar's Gold, Montanum, Kamischulm., Oreganum, Pulchellum, Reflexum, Rupestris, Angelina, Sexangulare, Spurius 'occidentale' (Purple Carpet), Spurius, Spurius 'Summer Glory', Stenopetalum, Stoloniferum, Saxifraga granulata, Sedum Hispanicum

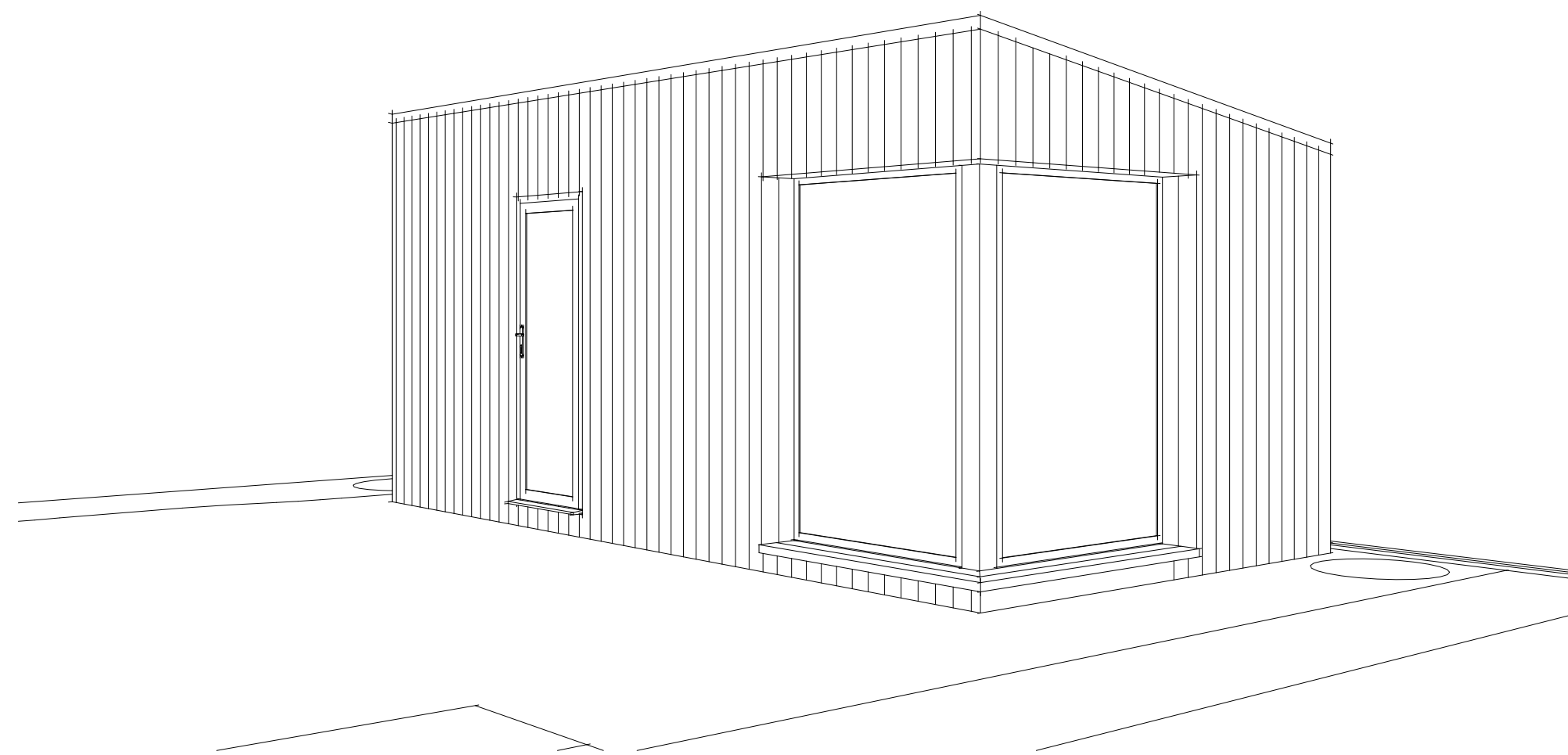

Perspective Sketch of Garden Room NTS