

Section AA

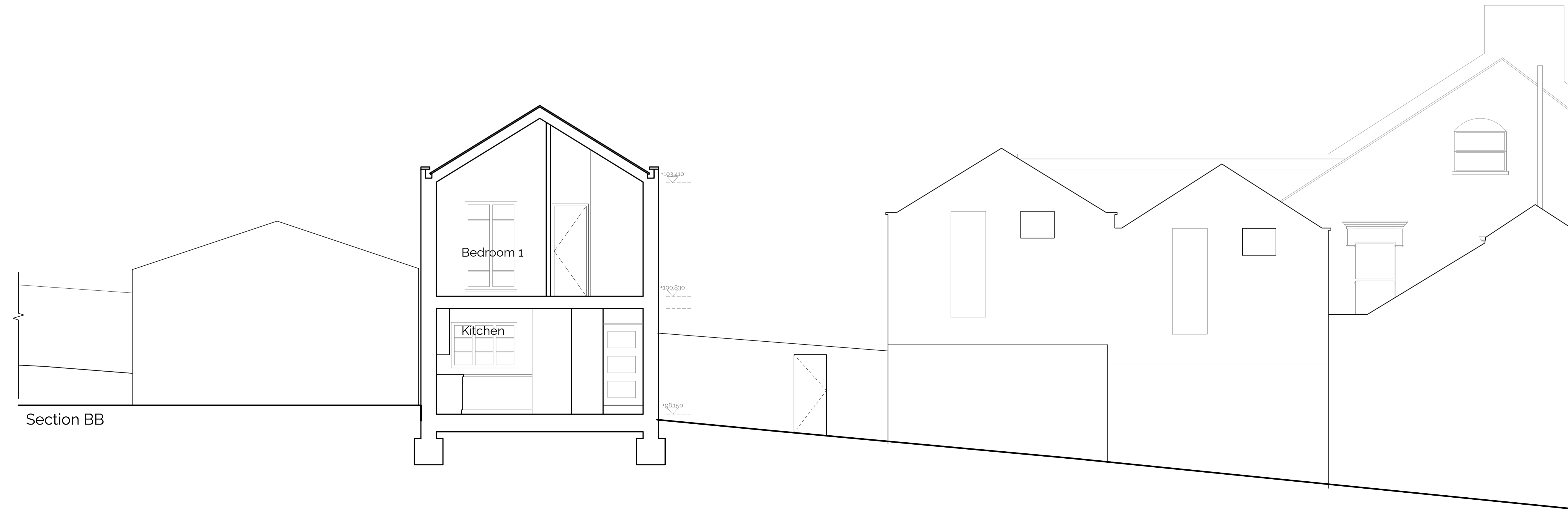

Section BB

Revision Issue:
Rev 01: 21.09.02 - planning
change
Rev 02: 24.05.28 - new
planning updates

CDM Regulations:

Legend:

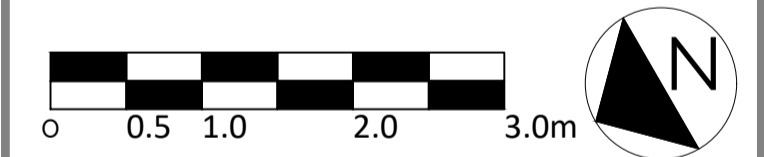

FORMED
ARCHITECTS

Third Floor
18-24 Gable House
London
W4 1QP

Client Name:
Pat Butcher

Project Address:
Site to the rear of 12 Sarre Road
facing onto Gondar Gardens

Planning

Drawing Title:

Sections AA & BB

Job No:	Dwg No:	Rev:	Scale:	Drawn by:
20-007	141	02	150@A1	TP

Do not scale from this drawing. Copyright is the property of Formed Architects & Designers (UK) Ltd. All dimensions to be checked before work commences, any discrepancies to be reported to the Architect