

Do not scale from the drawing. All dimensions to be verified on site by contractor prior to commencement of any shop drawings and any works on site. Report all discrepancies to the Architect immediately.

This drawing is to read in conjunction with all related consultant/engineers drawings and all other relevant information.

REV	DATE	DESCRIPTION	CKD	REV	DATE	DESCRIPTION	CKD
	09/12/22		Checker				

KAS Architects Ltd.

8 Kidderpore Avenue
London NW3 7SU
020 8057 4567
info@kasarchitects.com

telephone
email

KAS JOB NO: 121

174 Leighton Road NW5 2RE

Proposed First Floor Level

121-01-DR-200

Client: Usma Ali

SCALE @ A1: 1 : 25

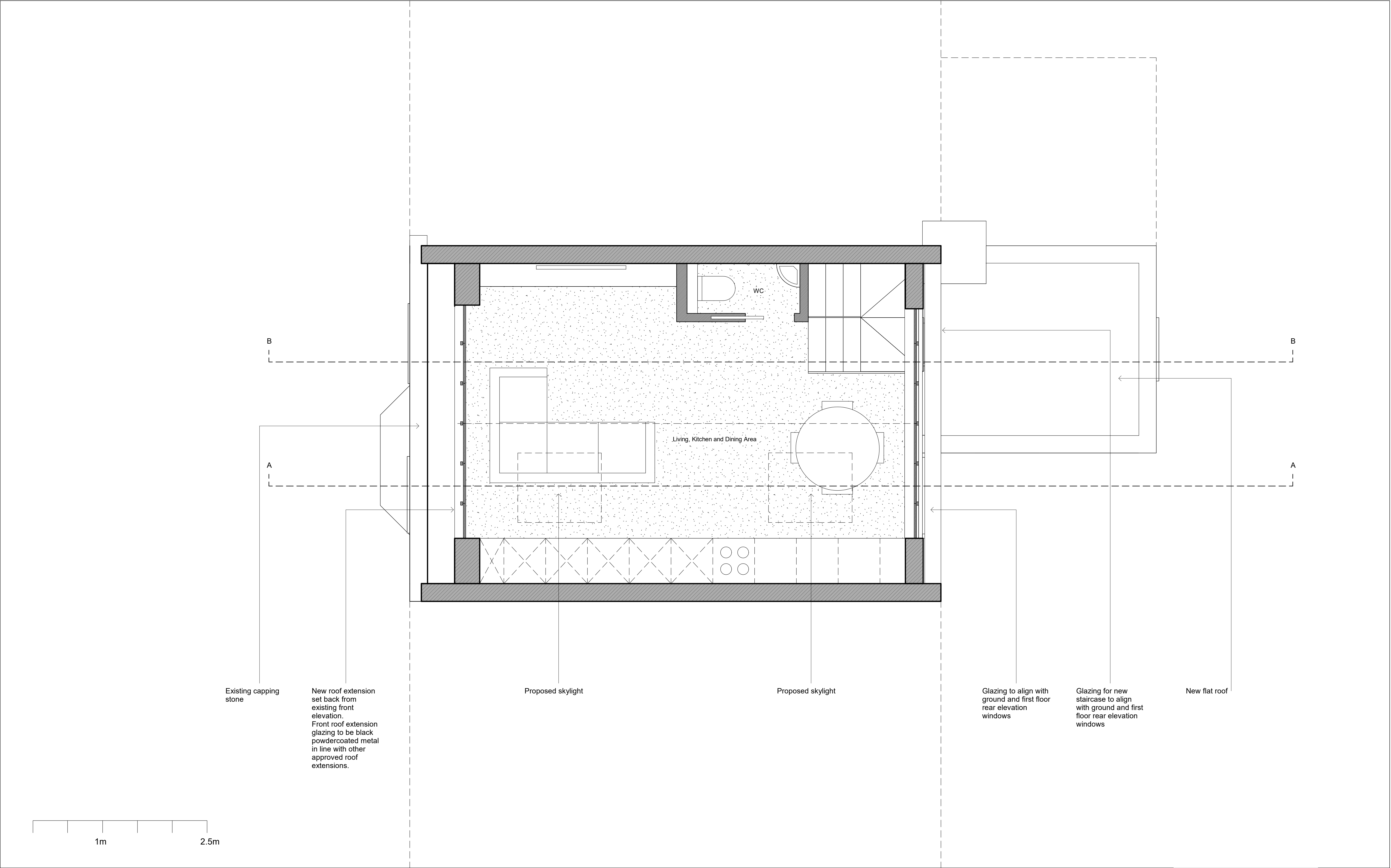

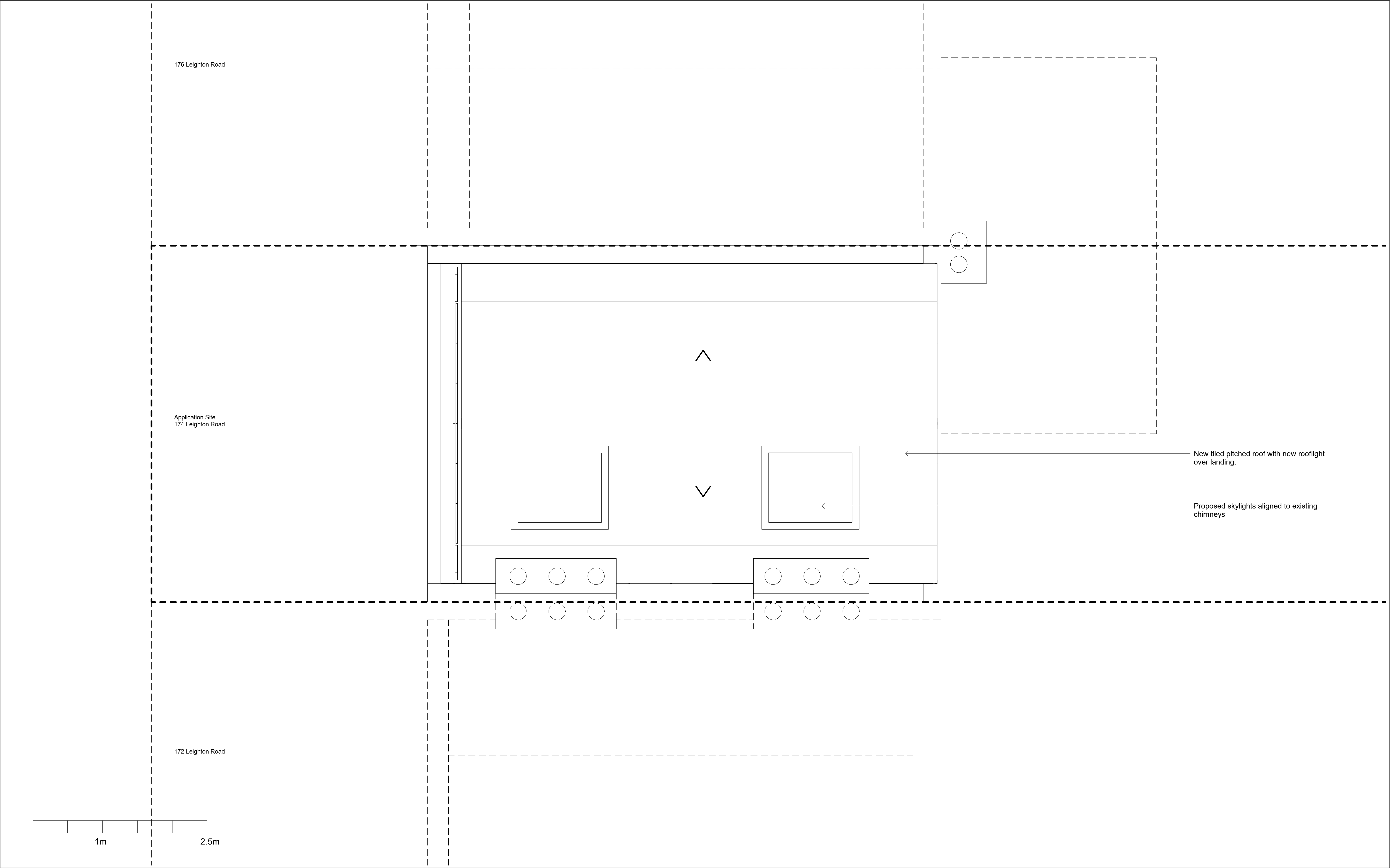

Do not scale from the drawing. All dimensions to be verified on site by contractor prior to commencement of any shop drawings and any works on site. Report all discrepancies to the Architect immediately.

This drawing is to read in conjunction with all related consultant/engineers drawings and all other relevant information.

REV	DATE	DESCRIPTION	CKD
	30/08/22	Client Submission	KAS

REV	DATE	DESCRIPTION	CKD

telephone
email

KAS Architects Ltd.

8 Kidderpore Avenue
London NW3 7SU
020 8057 4567
info@kasarchitects.com

KAS JOB NO: 121

174 Leighton Road NW5 2RE

Proposed Roof

121-00-DR-03

Client: Usma Ali

SCALE @ A1: 1 : 25



Do not scale from the drawing. All dimensions to be verified on site by contractor prior to commencement of any shop drawings and any works on site. Report all discrepancies to the Architect immediately.

This drawing is to read in conjunction with all related consultant/engineers drawings and all other relevant information.

REV	DATE	DESCRIPTION	CKD	REV	DATE	DESCRIPTION	CKD
P1	21/10/22	Planning Submission	KAS				

KAS Architects Ltd.
8 Kidderpore Avenue
London NW3 7SU
020 8057 4567
info@kasarchitects.com

telephone
email

KAS JOB NO: 121

174B Leighton Road NW5
2RE
Proposed North Elevation

121-00-DR-04

Client: Usma Ali
SCALE @ A1: 1 : 25



Do not scale from the drawing. All dimensions to be verified on site by contractor prior to commencement of any shop drawings and any works on site. Report all discrepancies to the Architect immediately.

This drawing is to read in conjunction with all related consultant/engineers drawings and all other relevant information.

REV	DATE	DESCRIPTION	CKD
	30/08/22	Client Submission	KAS

REV	DATE	DESCRIPTION	CKD

KAS Architects Ltd.
8 Kidderpore Avenue
London NW3 7SU
020 8057 4567
info@kasarchitects.com

telephone
email

KAS JOB NO: 121

174 Leighton Road NW5 2RE
Proposed Street Elevation

121-00-DR-05

Client: Usma Ali
SCALE @ A1: 1 : 50



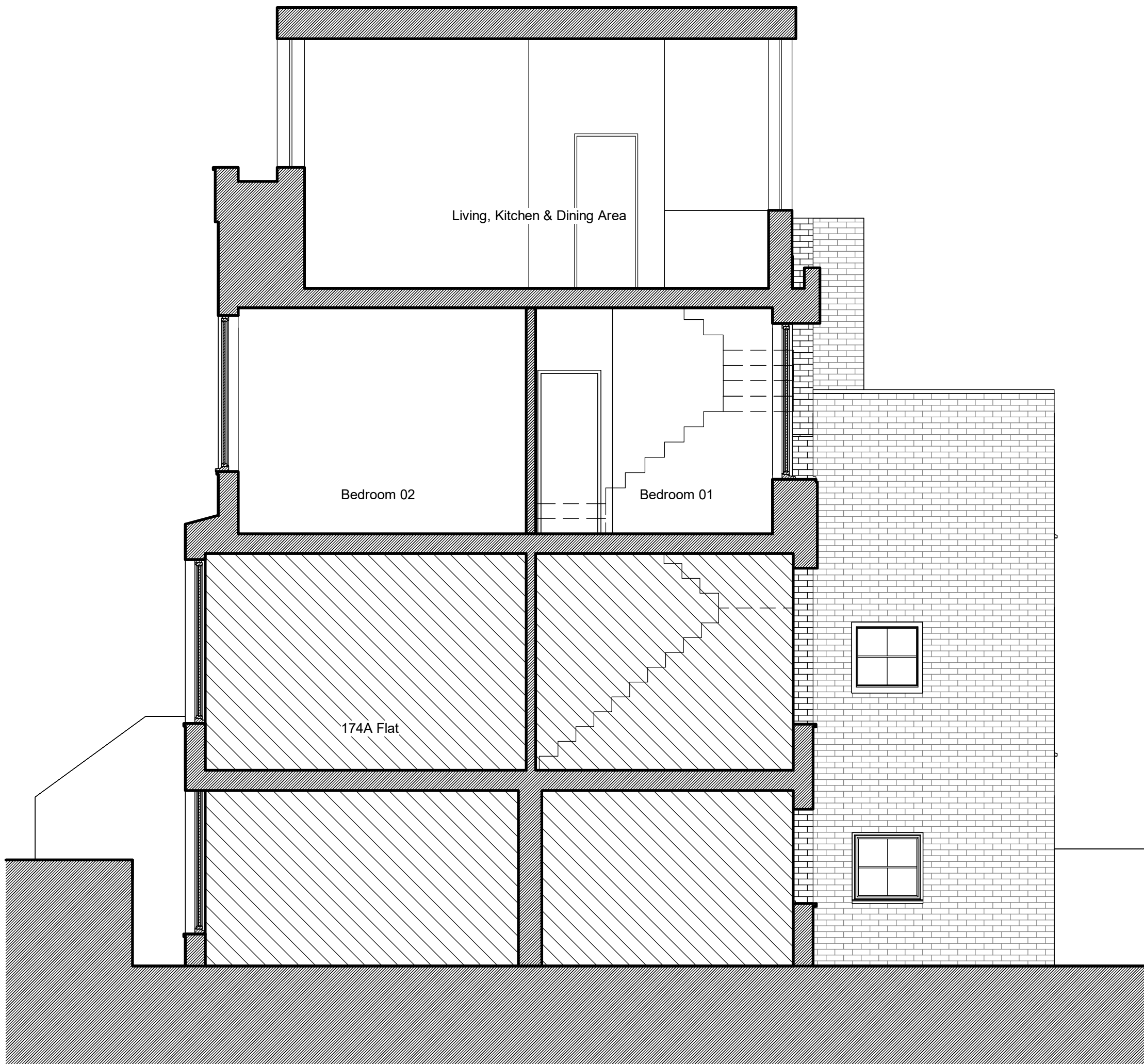

1 Proposed Section AA
1:50

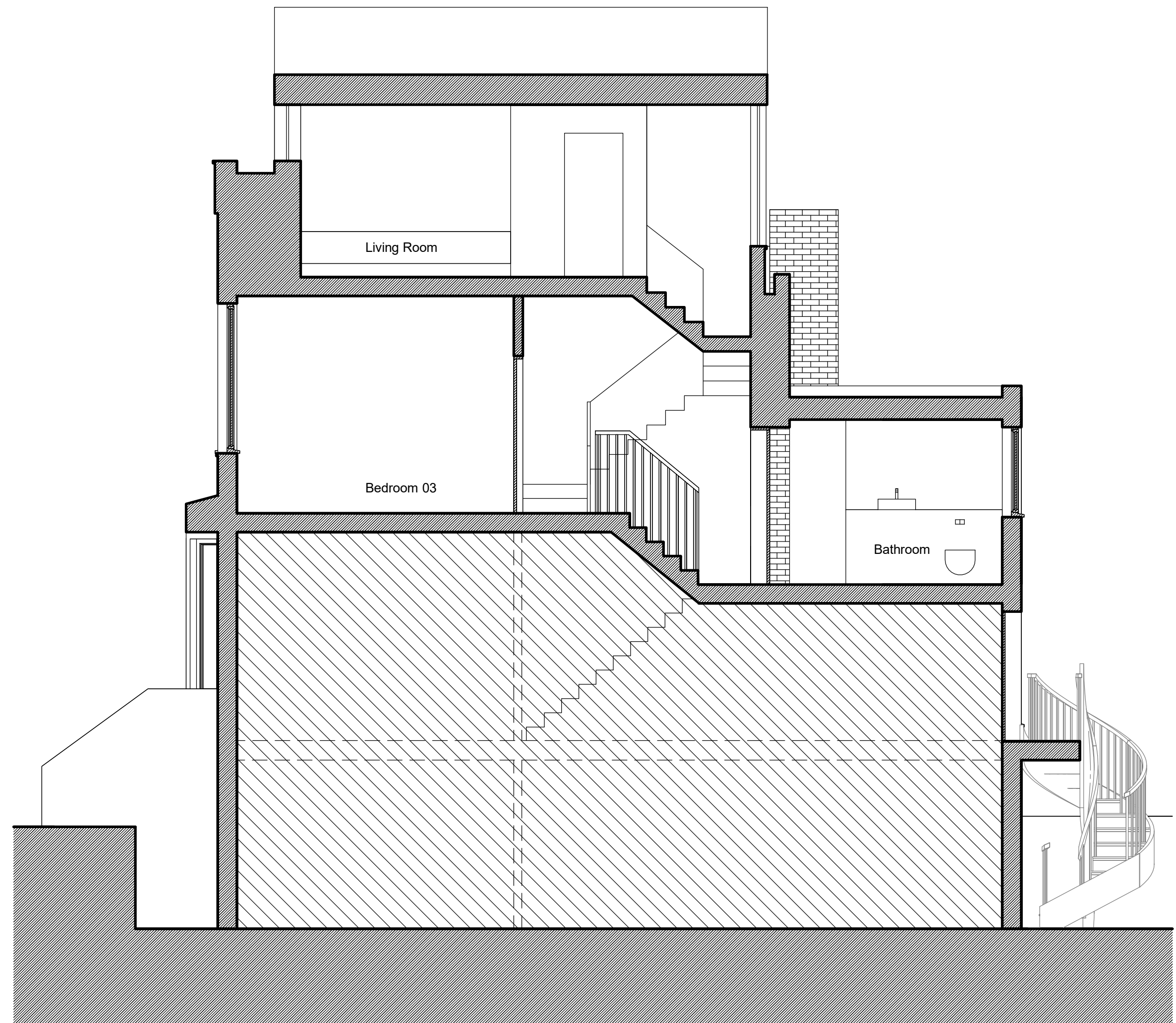

2 Proposed Section BB
1:50

