

**PARTIAL EXISTING SOUTH ELEVATION**

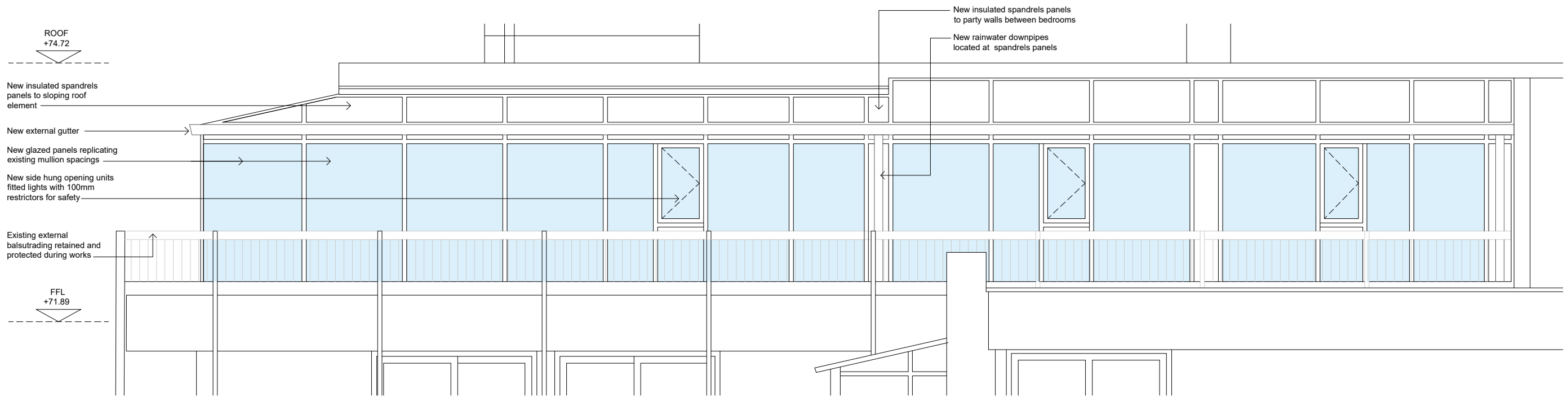

**PARTIAL PROPOSED SOUTH ELEVATION**

**NOTES**

Do not scale from this drawing. All dimensions to be checked by the contractor before construction and prior to the fabrication of any component. Discrepancies to be reported to LMA Architects

This drawing is copyright of LMA Architects. This drawing cannot be copied or reproduced in part or full without the written consent of LMA Architects.

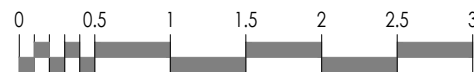

SCALE OF METRES 1:50

Client

Marriot Hotels

Project

Regents Park Marriot (LONRP\_BE\_1)  
128 King Henry's Road  
London NW3 3ST

Description

Existing & Proposed part elevations  
Seventh Floor glazing



Suite 11 | 276 Vincent Street | Glasgow, G2 5RL | 01412642991  
Suite G1 | 18 Wellington Square | Ayr, KA7 1EZ | 01292611727  
studio@l-m-a.co.uk | www.l-m-a.co.uk

Status

**PLANNING**

Job Number	Drawing Number	Revision
2533	L(02)010	-
Scale	Drawn / Checked By	Date
1:50@A3	CA	20.05.24

Revision	Date	Description	By