

NOTES  
 Do not scale from this drawing. All dimensions to be checked by the contractor before construction and prior to the fabrication of any component. Discrepancies to be reported to LMA Architects.  
 This drawing is copyright of LMA Architects. This drawing cannot be copied or reproduced in part or full without the written consent of LMA Architects.

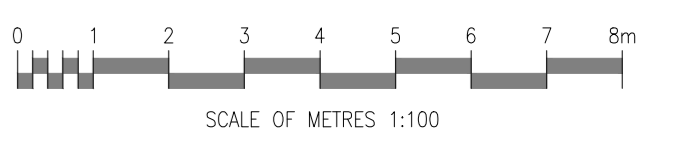

PROPOSED FINISHES  
 New thermally broken aluminum curtain wall framing and spandrel panels to have powder coat finish in dark brown colour to match existing.  
 New standing seam powder coated aluminum flat roof areas at each corner to replace existing lead lined corrugated finish.  
 All new flashings, copings etc to match new curtain walling.  
 Colour to be RAL 8014 or similar - TBC by main contractor by indicating an area which has not been specified to sunlight or faded.

New glazed areas shown hatched blue, finish generally to be clear subject to manufacturer recommendations for solar gain.  
 Window units within curtain walling to be side hung casements fixed with restrictors to limit opening to 100mm for ventilation only.

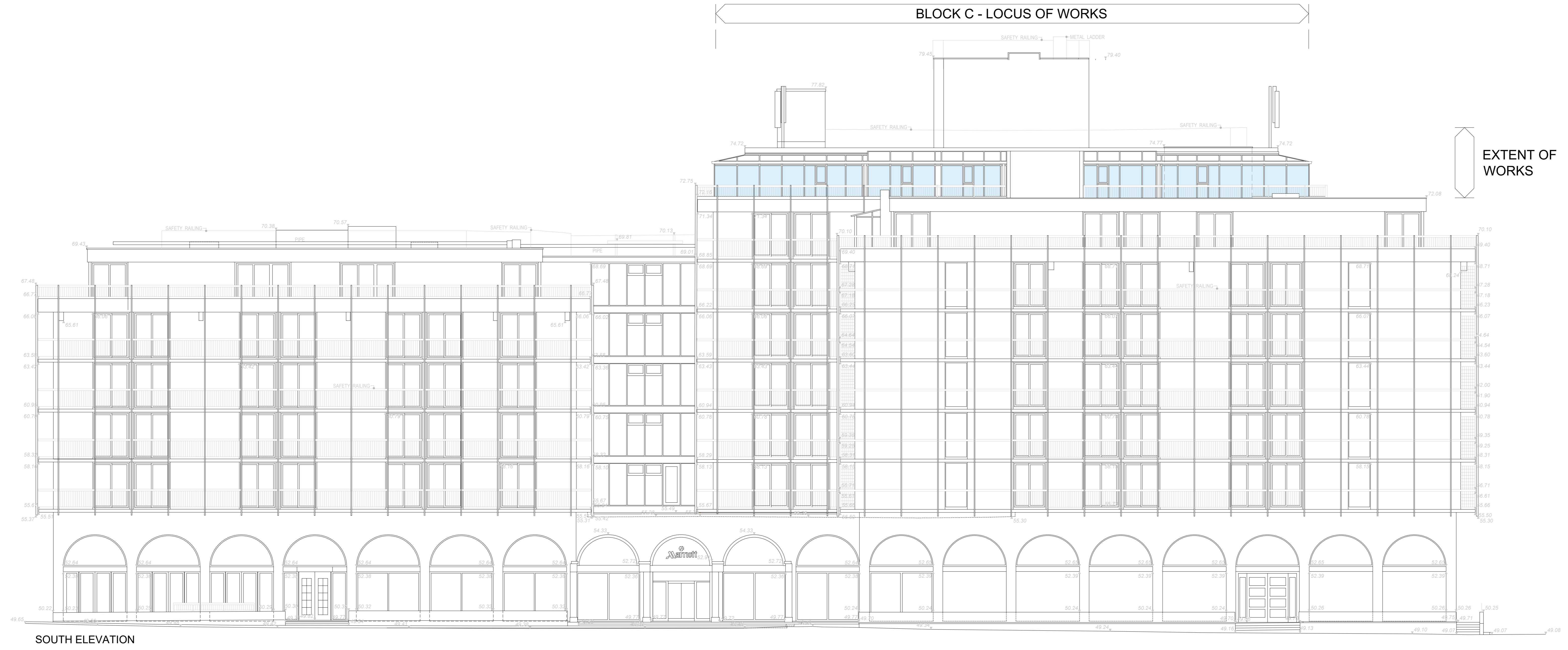

Revision	Date	Description	By
A	03.07.24	Updated as per client's comments.	JALP

**LMA ARCHITECTS**  
 Suite 11 | 276 Vincent Street | Glasgow, G2 5RL | 0141 2642961  
 Suite G1 | 18 Wellington Square | Ay, KA7 1EZ | 01292 611727  
 studio@l-m-a.co.uk | www.l-m-a.co.uk

Client  
**Mariott Hotels**  
 Project  
**Regents Park Mariott, (LONRP\_BE\_1)**  
 128 King Henry's Rd,  
 London NW3 3ST

Description  
**Proposed Elevations Sheet 1 of 2**

PLANNING		
Job Number	Drawing Number	Revision
2533	L(02)001	A
Scale	Drawn / Checked By	Date
1:100 @ A0	JMcP / MMCh	Jan '24